WEATHER
Tonight: Partial Clearing.
Thursday: Cloudy, Sunny Periods.

Victoria Times

TODAY'S NEWS TODAY
Classified 386-2121
Telephone 382-3131

89th YEAR No. 58 ★★ VICTORIA, B.C., WEDNESDAY, AUGUST 16, 1972 10 CENTS DAILY, 20 CENTS SATURDAY

FROM THE HUSTINGS

Point Grey Tories Eye Grit Fort

By GEORGE OAKE
Times Staff

VANCOUVER—In 1808 hostile Point Grey Indians forced Simon Fraser to run for the Interior just after he discovered a Pacific trade route.

More than 150 years later Point Grey's Progressive Conservative explorers are less ambitious: They only want to discover a route to Victoria.

For the past 20 years Point Grey Tories have had no charts to work from.

Since the 1966 election the elusive passage has been held by two Liberal warriors: former party leader Dr. Pat McGeer and the boisterous Garde Gardom.

But Conservative candidates Dr. Ian Kelsey and Mrs. Marianne Linnell are not intimidated by experienced opposition.

Kelsey is Vancouver school board chairman and Linnell's throaty voice is a 10-year veteran of Vancouver city council shouting matches.

Both Are Highly Respected

Both are highly respected, especially in success-oriented Point Grey.

That doesn't mean they will be elected, or for that matter, present a serious challenge to the Liberal incumbents. But new faces in B.C. politics have, in the past, been rarer than blue sky in downtown Vancouver. Thus they garner public and press attention.

Everybody in Point Grey seems to have forgotten Social Credit. Last election they placed second in the double riding, both candidates less than 3,000 votes behind the winning Liberals. And, until the 1963-66 Liberal renaissance, the Socreds walked away with the riding.

Like the Conservatives, they are running well known people. Ed Sweeney is a Vancouver alderman and George Puil is Vancouver Parks Board chairman — an elected position here.

One Point Grey candidate says rumors have it that Socreds possess a $50,000 campaign fund for the riding.

Whatever the amount, the Socreds claim that nothing comes from the party: It is all from friends.

But as every campaigner knows, lots of lettuce must be

Continued on Page 2

QUAKERS PROTEST the Vietnam war in the ornate lobby of the Fontainebleau Hotel in Miami Beach as Republican convention committees were at work nearby. The trio left when police asked them to move.

Food Runs Short In Coastal Towns

The dock dispute began to take its toll today as British Columbia coastal communities began to run short of food while ships sat idle in Vancouver.

The dispute between the Longshoremen's and Warehousemen's Union and the British Columbia Maritime Employers' Association over hiring practices shut the port of Vancouver nine days ago. Other B.C. ports remained open.

In Ocean Falls, emergency runs of food were on the way to feed the 1,100 residents in the Crown Zellerbach company town.

Paper mill president Al Tiemens said shelves were becoming bare but nobody was going without food at this time.

Northland Navigation Ltd. which supplies food to Ocean Falls and other communities has not made a shipment since the dock closed in Vancouver.

On Tuesday, Crown Zellerbach took the seats out of its small two-engine company plane and flew 1,400 pounds of milk, eggs and butter to the company canteen to feed the workers.

As well, two fishboats loaded with food for the Kelly Douglas supermarket were to arrive this afternoon from Port Hardy. The food was flown by charter plane from Vancouver but had to proceed from Port Hardy by boat as only seaplanes can land at Ocean Falls. About 2 tons of food is aboard the boats.

By the weekend 20 tons of food in a refrigerated container will arrive by barge in Ocean Falls, temporarily solving the food shortage problem.

Contract talks in the dock dispute resumed Tuesday, despite the absence due to illness of the union's Canadian area president and chief negotiator, Don Garcia. In a telephone interview Tuesday night, Garcia said a meeting had taken place without him, but he would not say where or for how long it had been and if any progress has been made.

In Vancouver, the new crop year of Canadian grain exports started Aug. 1, and quickly jumped off to a bad start.

Ocean Falls Sale Drafted

Crown Zellerbach president Bob Rogers announced today he has concluded an agreement to sell the company's Ocean Falls power facilities and buildings to the provincial government.

Rogers said he concluded an agreement with Resources Minister Ray Williston on Monday.

Rogers said the company put a book value of $16 million on its facilities but was prepared to sell everything to the provincial government for less than that figure.

"We did not agree on price but we agreed in principle. We will meet again to work out details of the agreement," Rogers said.

First word of the agreement came from Social Credit MLA for Mackenzie Isabel Dawson who said in Ocean Falls Tuesday the provincial government would be taking over the power facilities but gave no details.

Today Rogers said the company would continue to withdraw from the paper mill town on schedule, pulling out 110 men at the end of August and the last 300 men at the end of March, 1973.

At that time the provincial government will assume control of the power plant and water facilities as well as any other buildings they may wish to purchase.

"I doubt that they will be interested in the mill because it is not an economic proposition. But there are many other facilities there," Rogers said.

He mentioned the 329-room Ocean Falls hotel built at a cost of $1 million and the 24-unit garden apartment townhouses constructed at a cost of $500,000 as being possible purchases by the provincial government.

Continued on Page 2

GERMANY STRUCK BY KILLER HAIL

STUTTGART, West Germany (Reuter) — A massive emergency cleanup operation was under way here today after a freak rain and hail storm which left six persons dead and more than 40 hurt.

Hail was still piled in three-foot-high drifts early this morning and snow clearing equipment had to be called out to shift it.

The floods, reported to be the worst in the area for 50 years, left Stuttgart looking like a blitzed city. Few of the street lights were working, trees were uprooted, and trains, trams and cars were abandoned.

Police said that in a 450-foot city-centre car tunnel about 20 cars were stuck in frozen hail.

Cons Surrender After Hijacking

SANTIAGO, Chile (Reuter) — Six heavily-armed urban guerrillas who escaped from an Argentine jail and hijacked a jet airliner with more than 90 persons aboard surrendered to Chilean police at Pudahuel International Airport here today.

They gave themselves up after more than three hours of negotiations with Police Chief Arsenio Popupin, airport officials said.

Chile's Marxist president, Salvador Allende, had earlier refused to send senior government officials to the airport to meet the fugitives, who at one time were reported to want to go to Cuba.

The six men were among a group of about 25 who escaped from Rawson prison in southern Argentine late Tuesday night and killed a guard in the process, Argentine officials said in Buenos Aires.

They belonged to the People's Revolutionary Army, the group which kidnapped and murdered Fiat executive Oberdan Salustro in Buenos Aires earlier this year, the Revolutionary Armed Forces (FAR) and the Montoneros, who pledge allegiance to exiled former Argentine strongman Juan Peron.

The guerrilla fugitives somehow made their way to Trelew airport near the prison and six of them, wearing prison officer's uniforms, seized a British-built BOAC One-Eleven airliner of the Argentine Austral Airlines which carried 97 people, according to the airline's first checklist.

They forced the pilot, who had been scheduled to fly to Buenos Aires, to head for Puerto Montt, 450 miles south of Santiago.

The plane refuelled there and then headed for Santiago, where it landed in pouring rain just before midnight Tuesday night.

It sat on the runway for more than three hours, surrounded by troops and police and with its lights blazing, while two of the hijackers negotiated with Popupin.

One of the hijackers returned to the plane. Six children and an unknown number of women were the released, and all six hijackers surrendered shortly afterwards, officials said.

ELECTION ROUNDUP

NDP Blueprint For Pensions

New Democratic Party leader Dave Barrett said Tuesday an NDP government would introduce a voluntary pension plan in B.C. based on the profits of investment in provincial industry.

He was addressing a packed audience of more than 250 in Campbell River.

Meanwhile, provincial Liberal leader David Anderson brought his campaign to Victoria today and Conservative leader Derril Warren continued a swing through interior ridings.

Barrett said the NDP's proposed new pension plan would permit B.C. citizens to participate in the development of the province through their own investments and allow those who wished to, to retire at 55.

He said the plan would be tied to a B.C. industrial development corporation into which the government would put "tens of millions of dol-

Continued on Page 2

S. Viets Fear U.S. Sellout

SAIGON (WP) — The announcement of White House adviser Henry Kissinger's imminent arrival here Wednesday raised fears among South Vietnamese officials of an American sellout in the private peace talks he is conducting with North Vietnam.

Typical of official Saigon's nervousness have been recent statements by South Vietnamese President Nguyen Van Thieu, since the resumption of Kissinger's private meeting with the North Vietnamese in Paris in mid-July.

Thieu has spoken out against any purely Vietnamese ceasefire which might be worked out in return for Hanoi's release of American prisoners of war and to a cessation of all United States air and naval operations in the entire Indochina theatre. Thieu has said that any such ceasefire should include Laos and Cambodia as well as Vietnam.

Kissinger's last visit to Saigon took place in July, 1971, when, as was later revealed, the North Vietnamese showed willingness to separate military and political elements of a settlement in hope of defeating Thieu's re-election. When Thieu ran and won unopposed, the North Vietnamese backed off their earlier positions and launched plans for the offensive which took place this spring.

Rightly or not, much of official Saigon's nervousness about American-North Vietnamese private meetings has seeped down into much of the population's consciousness.

The bald statement by a South Vietnamese army veteran, interviewed recently in the Mekong Delta town of Cao Lanh, was symptomatic. He maintained with conviction that the North Vietnamese offensive was planned in connivance with the United States, with the aim of trading American PoWs against Quang Tri province, most of which is still under the control of North Vietnamese troops.

Another cause of South Vietnamese nervousness is the relative tardiness — several days in some cases — between the secret meetings in Paris themselves and the American briefing of President Thieu.

SHOTS HIT HASSAN JET

RABAT—Three unidentified military aircraft today chased a jetliner carrying King Hassan II of Morocco, opened fire and hit the royal plane and later strafed Rabat airfield.

Hassan was uninjured although several members of his entourage aboard the plane were wounded by bullets that riddled the plane which landed safely.

INDEX

	Page
Births, Deaths	46
Classified	46-53
Comics	45
Duncan, Cowichan	32
Entertainment	36, 37
Family Section	29-31
Finance	6-8
Prairie News	24
Sports	14, 15
TV, Radio	47

WAC Pledges Night Ferry Before the Election

By AL FORREST
Times Staff

Premier Bennett announced in Victoria Tuesday night a late night ferry service between Swartz Bay and Tsawwassen will begin immediately on a trial basis.

He made the announcement to a standing room only crowd of 1,200 at Victoria Senior Secondary School. It was, like most Bennett rallies, a mixed chorus of cheers and boos but more than two-thirds of the audience stood up to applaud the premier when he arrived.

NANAIMO ALSO WANTS EXTRA RUNS

Nanaimo Mayor Frank Ney said today he will write Premier Bennett immediately to request a trial run of a late night ferry service between his city and the mainland.

Ney, Social Credit MLA for Nanaimo, said he had been campaigning for months for a late ferry sailing out of Horseshoe Bay and he was considerably encouraged by Premier Bennett's announcement that a late ferry would be put on the Swartz Bay-Tsawwassen run.

Bennett began his address by announcing a four-man committee will meet Thursday to prepare details of the late-night ferry service.

"The service will start right away. Before the voting (Aug. 30)," he said.

Named chairman of the committee is Monty Aldous, general manager of B.C. Ferries. Victoria Chamber of Commerce president Terry Farmer was also appointed along with two unnamed ferry employees.

Today Premier Bennett told reporters that one ferry would be involved in the late night run. He did not indicate how large the ferry would be or how often it might run.

The premier also said his government's proposed increase in provincial supplementary pensions to old people would give recipients "considerably more" than $200 a month.

Most of his address was a political onslaught and a running battle with perhaps three dozen loud hecklers.

Bennett said he tried to avoid personal attacks in an election campaign but said he had to report that two former Social Credit MLAs, Scott Wallace in Oak Bay and Donald Marshall in Peace River South, had broken contracts with the voters by walking across the floor and joining the Tories without getting approval from their constituents.

"Yes, I walked across the floor too," he said. "But when I walked across the floor I called a meeting in Kelowna and in two votes they confirmed I did the right thing."

For failing to get approval, both Wallace and Marshall should have resigned, Bennett said.

Bennett drew a chorus of "here we go again!" when he said the province was completely without debt although it had guaranteed borrowings by Crown corporations.

"A person who doesn't understand the difference between a debt and a guarantee is very stupid indeed. The other leaders haven't even run a peanut stand. I don't think they can read a financial statement," Bennett said.

He said the campaign of Liberal leader David Anderson had not yet got off the ground while the campaign of Tory leader Derril Warren had taken off early but was now falling fast.

The premier claimed that hundreds and hundreds had been turned away from the meeting due to lack of space.

The claim was a little exaggerated.

When the doors opened at 7:30 p.m. more than 300 were in the hall during the first five minutes, mostly party workers and elderly citizens looking for a front row seat.

By the start of the meeting at 8:30 p.m. all 640 seats on the main floor and all 360 in the balcony were filled.

In addition, some 300 were standing outside to watch the premier arrive. About 200 of them followed him inside and stood during the speech.

The 100-member Edmonton

Continued on Page 2

Packed hall good reason for smiles

. . . HUSTINGS

Continued from Page 1

dressed with an equal amount of legwork and lung power. So far the Socreds have shown little of the latter two, according to the other candidates.

Both Sweeney and Puil admitted they had not attended one all-candidate meeting so far in the campaign.

"Certain individuals are cramming the meetings," Sweeney said. Asked to be more specific he would only say that "mostly" radicals" turned up at the gatherings.

"We feel it is really a waste of time," Sweeney added. Instead, the Socred candidate prefers private coffee parties and door-knocking.

Puil's absences have been of necessity rather than choice. He was in Ottawa wearing his parks board hat, and trying to negotiate a transfer of the 38-acre Jericho Beach property to city jurisdiction.

Seventy acres of the Department of National Defence property were returned to the city in 1968. The 38 outstanding acres, which the city wants for recreational purposes, are a local issue in Point Grey, although all eight candidates agree the property should revert to municipal jurisdiction.

Back on the home front Tuesday, Puil said he will attend Friday nights' all-candidate meeting.

As the three free enterprise parties joust and preen on the cliffs of Point Grey, the New Democratic Party slugs it out in the lower reaches of what McGeer calls the wealthiest riding in B.C.

Lawyer Paul Sabatino and community activist Hilda Thomas are not dismayed by the mansions of Shaughnessy.

While the Point Grey NDP finished a distant third in 1966, Mrs. Thomas claims pockets of support in Kerrisdale and heavier votes from the Dunbar, West Point Grey areas.

Support, yes, but votes . . . maybe.

Doug McLellan, 45, is a teacher at Kitsilano school — the same school where Socred candidate George Puil teaches economics and law.

"I think it will go McGeer," he said, "and probably Garde Gardom will go back.

"A lot of people who would vote NDP will not this time. They will plump for Gardom because they don't want Puil or Sweeney to get in."

How will McLellan vote?

"I'll split my vote, one Liberal and one NDP."

Millicent Newman, a retired milliner who lives in the Dunbar area echoes McLellan's sentiments. She plans to vote Liberal "because I think they are the only ones that can beat the Social Crediters.

"I would vote NDP in this neighborhood if I thought they could get in, but I know they can't," she added a trifle wistfully.

Another Dunbar area teacher, Bill Olsen, 35, is a newcomer to B.C. and says he is "not politically experienced."

"I'll probably vote Liberal he said.

The B.C. Teachers Association political action committee has endorsed both McGeer and Gardom.

With such hesitant support the Liberals cannot afford a complacent campaign.

In 1966 there were 47,178 registered voters in this huge riding of 136 polls. A Dunbar Home Owners' Association study said 51 per cent of those employed in that area are in business or professional categories.

Perhaps that explains why McGeer and Gardom, plus a coterie of supporters were waving and shouting on the Burrard Street bridge at 5:22 p.m. Tuesday.

Most of those homeward bound business and professional people must cross the Burrard bridge to reach their comfortable Point Grey homes.

Many honked and waved at the gyrating Liberals, or as Gardom put it: "It was deafening, absolutely deafening."

But McGeer is a quieter man. Earlier in the day he sat in his large panelled living room on West Second and talked of the election.

Outside the white stucco home a "Vote Kelsey, Linnell," sign could be seen on the opposite boulevard.

"There have been a very great many Social Crediters desert to the Tory ranks, but I suspect these are Tories who had previously deserted to the Social Credit ranks."

Nor can McGeer see any evidence of Liberal defection to Tory ranks.

Almost directly across the riding on West 37th Street in an equally comfortable home Conservative Ian Kelsey also anticipates Social Credit defections to the Tories.

But he qualified his statement: ". . . But what they'll do on election day may be another thing."

Kelsey is proud of the fact that he has knocked on all the doors in 60 of the 136 polls. Those covered are marked off with red ink cross hatches on his riding map. He works 12 hours a day on the house-to-house campaign and hopes to cover 80 to 90 per cent of the riding's residences. Running mate Marianne Linnell hits the coffee parties and the senior citizen homes — pensioners make up about 12 per cent of the riding's population.

But Social Crediter Sweeney says, "the Tories have not really launched a campaign of any consequence."

Perhaps. But the Conservative campaign got to Mrs. I. J. Sorvin, 27, a housewife who feels partial to the Tories.

"I imagine the Liberals will get in again, but I would like to see one of the Conservatives get in."

In the lower reaches of the riding on West 10th, Mrs. Thomas is still hopeful.

"There could be a real upset in this riding. The Liberals haven't always had it. Now the Conservatives are running strong candidates and that's going to split the right wing vote."

THE BETTER HALF By Barnes

"One picture is worth a thousand cuss words."

. . . ROUNDUP

Continued from Page 1

lars" initially. It would then supplement this investment with remiums from the new provincial pension plan.

The pension benefits would increase in relation to the profits made by the Industrial Development Corporation, he said. "So the more successful the corporation is, the higher the pension payments will be."

Barrett also said priority would be given to such projects as a ppollution-free coper smelter and a steel rolling mill for the province.

Warren continued his attack on Social Credit government policies, telling a Nelson audience that there was lots of federal money for Local Initiatives Programs and Opportunities For Youth projects in B.C. but that the province was not co-operating in allocating it.

Anderson told a crowd of about 200 in Port Alberni that a Liberal government would offer a basic minimum government automobile insurance package in addition to regular coverage supplied by private companies.

Earlier Tuesday, Anderson told a Vancouver news conference he was disappointed in what he called the low level of public debate on political issues in the coming election.

He said the lack of public interest "may mean (voters) have long since decided they are not going to vote Social Credit and they're simply not following things that closely."

"It may mean the reverse," he said. "I just can't tell."

Anderson said if he were premier, he would put public funds into the legal battle against the Alaskan oil pipeline-tanker route. He said: "It's incredible to me that such an important issue is being pushed by private citizens and the Canadian Wildlife Federation. . . ."

He also said that there should be a time limit of 10 to 15 years after which sales of recreation land in B.C. would be restricted to Canadians.

Warren told a Kimberley audience that "unless I've scared them off," the Social Credit government would announce several major projects prior to the election, including a second dam on the Peace River, a new highway and hospital in the East Kootenay and a new farm policy for the lower Fraser Valley.

In Nelson, he said he had been told by a federal official that B.C. was not co-operative in allocating federal funds for projects within the province.

B.C. also failed to voice its opinions at federal provincial meetings, he said.

Warren said a conservative government would build a highway between Nelson and Kimberley to stimulate the economy of the area.

In Prince Rupert, mayor Peter Lester charged Tuesday the provincial government has sold out his city by choosing Squamish as the terminal for Peace River coal shipments.

Mayor Lester said Lands and Forest Minister Ray Williston made misleading statements in a recent speech here in which he defended the Squamish choice.

He said that while the minister blamed British Columbia members of the federal cabinet for delays in talks with Transport Minister Don Jamieson about port development there, the province had already decided to develop a port facility at Squamish, about 40 miles north of Vancouver.

Lester added that Williston had neglected to say that the provincial government must route as much traffic as possible through Squamish to break even on its $2 million railway investment there.

Meanwhile, the president of the provincial Social Credit League, George Driediger, said he was considering taking the eight-man executive of the Chilliwack Social Credit association to court over a dispute about party funds.

The executive said it was disowning the offical candidate Harvey Schroeder and withholding campaign funds from him following a dispute over the nomination.

Schroeder defeated association president Ewald Rempel for the nomination.

The Social Credit constituency executive said it was considering supporting the Conservatives in Chilliwack riding.

. . . WAC'S FERRY PLEDGE

Continued from Page 1

All Girl band was in the schoolyard to play welcoming songs when the premier arrived.

Inside, Bennett explained that the band had won first place in the Kelowna Regatta and the girls were at the rally on his invitation.

Bennett said only Social Credit was holding a big rally in Victoria.

"The other parties can't find a telephone booth small enough to hold their meetings," he said.

"Across British Columbia one song is being sung. Social Credit is going to win again. There's no doubt about that, my friends."

When the premier arrived he was given the customary standing ovation but it was brief.

Several of the audience commented that he seemed to be much older than they remembered him.

But when he began talking the smile and vigor was there and the audience gave him many ovations mixed with the shouts of hecklers.

He lost his smile only once during the speech.

When he was outlining provincial government policies for development in the capital region, a heckler said:

"All the land has been bought by your sons."

After a long pause Bennett replied: "If you were half as smart as my sons you wouldn't make those rude remarks."

Bennett said more than $3 million has been spent on improving the capital region.

A heckler shouted: "Where does Blanshard Street go?"

Bennett ignored the remark.

Bennett concluded his address by running through the Kelowna Charter again, making a strong defence of the government's decision to end succession duties and gift taxes.

He got another ovation when he said there would be no provincial increase in welfare for those who can work but citizens who are handicapped would get higher grants.

He said increases would not be tied to the cost of living index which might be only two per cent.

Bennett repeated earlier statements a British Columbia Development Corporation would be established to loan money at low interest rates to encourage secondary manufacturing.

Hecklers shouted it was "socialism."

Bennett replied: "It is social development but not socialism."

He concluded: "We are the only inflation fighters in Canada. We can say 'no' when 'no' needs to be said. We can say 'yes', too."

Publicity man Bill Clancey led the premier away quickly after the meeting. It was raining and Clancey expressed concern the premier might catch a cold.

There was no question period. Instead the premier invited those who were interested to stay and see the campaign film Twenty Great Years.

About half the audience stayed to see it.

Some said it was pretty dull after the premier's speech.

. . . CZ SALE

Continued from Page 1

Rogers said he understands that an earlier ultimatum from the provincial government that Crown Zellerback went ahead with its cutback at the end of August it would lose pulp leases in the area was "based on a misunderstanding."

The cutback of paper machine number 2 and reduction of 110 employees will continue on schedule at the end of August, Rogers said.

Many of the men have found work in other cities, he said.

Rogers said it is his understanding that the company will still control its pulp and timber leases in the Ocean Falls area after the company pulls out at the end of March.

Rogers said he suggested to Williston that the provincial government buy the power facilities as a first step in retaining a viable community after Crown Zellerbach withdraws.

Crown Zellerbach is the only major employer in the coastal town 325 miles northwest of Vancouver.

The provincial government plans to run a regular ferry service to Ocean Falls and invite other companies to set up various aspects of the forestry industry there to preserve the town.

HONDA
ALL MODELS — ALL COLORS
SELLOUT
WORLD OF PLEASURE
PEARSON

WINNER OF
VICTORIA OPTIMIST
Club Boat Raffle held 9 p.m. Aug. 12th, 1972, at Woodward's Mall was Mr. F. L. Smith, 10176 — 122nd St., Surrey B.C. Ticket 1513. Our thanks to all who supported our endeavours.
JOHN RUSSELL,
Project Chairman.

THE COPY SHOP !
That's us! We copy almost anything printed, typed, written or drawn. A few while you wait, or a lot in a hurry . . . economically. When you want copies, come to us!
IDEALETTER SERVICES LTD.
605 Courtney St. 382-9296
20 Steps from Government Street

Britain's Dockers Call Off Strikers

LONDON (Reuter) — Leaders of Britain's dockworkers called off today the strike which has blocked all the country's major ports for the last 20 days.

A conference of dock delegates representing the 42,000 strikers voted 53 to 30 in favor of going back to work.

The delegates accepted proposals agreed between employers and union leaders to safeguard longshoremen's jobs in the growing waterfront switch to container cargoes.

The delegates. decision enraged militant longshoremen demonstrating outside the conference building in favor of continuing the strike.

It is feared large numbers of dockers might stay out on unofficial strike.

the weather

The upper level disturbance just off the Oregon coast is forecast to move slowly northeastward during the next 48 hours and will maintain cool showery weather over southern sections of the province. Northern and central districts will remain generally clear with early morning fog patches and fairly warm afternoons.

DOMINION PUBLIC WEATHER OFFICE 5 A.M. FORECASTS
Valid until Midnight Thursday

Greater Victoria: Today, rain becoming showery, winds westerly 15. Thursday, cloudy, a few showers in the morning, afternoon sunny periods, winds rising at times to westerly 15. Highs both days in the mid-sixties. Lows tonight 50 to 55.

Lower mainland, East Vancouver Island: Today, rain becoming showery, winds westerly 15. Thursday, cloudy, a few showers in the morning, afternoon sunny periods, winds rising at times to westerly 15. Highs both days in the mix-sixties. Lows tonight 50 to 55.

North and West Vancouver Island. Today, cloudy with showers. Thursday, cloudy, a few showers in the morning, sunny intervals in the afternoon. Highs both days 60 to 65. Lows tonight near 50.

TEMPERATURES YESTERDAY

	Max.	Min.	Precip.
Victoria	59	53	.44
Normal	68	53	—
ONE YEAR AGO			
Victoria	67	53	—
ACROSS THE CONTINENT			
St. John's	62	45	—
Holifax	68	50	—
Montreal	72	49	—
Ottawa	72	51	—
Toronto	71	44	—
North Bay	69	52	—
Churchill	80	59	—
The Pas	73	52	—
Thunder Bay	73	58	.21
Kenora	75	67	.01
Winnipeg	88	62	1.41
Regina	80	62	.05
Saskatoon	70	62	.03
Prince Albert	76	56	.03
Medicine Hat	79	58	—
Lethbridge	77	55	.03
Calgary	77	53	trace
Edmonton	77	55	—
Penticton	66	56	.18
Cranbrook	83	55	.02
Vancouver	68	56	.27
Prince Rupert	66	44	—
Prince George	76	41	—
Nanaimo	68	55	.61
Kamloops	78	61	.17
Revelstoke	86	59	.10
Fort Nelson	78	59	—
Peace River	78	46	—
Whitehorse	61	54	—
Fort St. John	75	53	—

U.S. Temperatures: Anchorage 66, 50; Detroit 74, 51; Honolulu 90, 77; Chicago 69, 44; New York 73, 59; Seattle 62, 53; Spokane 72, 53; Portland 69, 56; San Francisco 68, 53; Los Angeles 75, 63.

World Temperatures: Rome 61, 90; Paris 57, 65; London 61, 70; Berlin 61, 64; Amsterdam 54, 70; Brussels 59, 75; Madrid 58, 77; Moscow 52, 70; Stockholm 59, 73; Tokyo 76, 90.

CITY'S WEATHER RECORD

Sunshine, Aug.	175.3 hrs.
Last Aug.	174.3 hrs.
Normal (30 years)	153.7 hrs.
Sunshine, 1972	1514.4 hrs.
Last Year	1466.8 hrs.
Normal (30 years)	1566.0 hrs.
Precipitation, Aug.	.44 ins.
Last Aug.	.01 ins.
Normal (30 years)	.23 ins.
Precipitation, 1972	18.39 ins.
Normal (30 years)	13.81 ins.

Sunrise, Sunset Thursday
Sunrise 06:09 Sunset 20:25
(Pacific Daylight Time)

TIDES AT VICTORIA HARBOUR

	Time H.M.	Ht. Ft.	Time H.M.	Ht. Ft.	Time H.M.	Ht. Ft.	Time H.M.	Ht. Ft
16	02.25	3.6	18.35	8.3				
17	03.35	3.2	19.05	8.3				
18	04.35	2.9	19.20	8.3				
19	05.25	2.5	20.10	8.3				
20	06.10	2.2	17.00	8.1	18.15	8.1	21.25	8.2

TIDES AT FULFORD HARBOUR

	Time H.M.	Ht. Ft.	Time H.M.	Ht. Ft.	Time H.M.	Ht. Ft.	Time H.M.	Ht. Ft.
16	03.50	4.0	12.15	8.8	14.55	8.6	20.35	10.1
17	04.45	3.7	14.15	9.4	16.25	9.3	21.15	9.9
18	05.40	3.5	15.05	9.9	18.35	9.6	21.35	9.8
19	06.35	3.2	16.05	10.2	20.10	9.6	22.40	9.7
20	07.25	2.9	16.25	10.3	20.55	9.5	23.40	9.7

Cleanliness — Friendly, Efficient Service —
TOP QUALITY MEATS
AT THE
LOWEST PRICES ANYWHERE
Are What You'll Find at the
Victoria Meat Market Ltd.
625 JOHNSON ST. 383-9234

• FRESH KILLED TURKEYS
A popular all-season treat. Oven roast or Bar-B-Q. Young tender birds. Utility. lb. 49¢
• BONELESS, WASTE FREE BARON-O-BEEF
Cut from government inspected, prairie beef. To retain moisture, reduce shrinkage and ensure juicy, tender meat, roast at 275° to 280° F. lb. 1.29
• BONELESS BAR-B-Q ROASTS
Shaped for the spit. lb. 1.17
• CROSS RIB ROASTS
Easy carving. A regular favorite. lb. 89¢
• CHEESE Armstrong Medium. Try it There's none better. lb. 99¢
• PORK CHOPS
From the prairies. Rib and Sirloin portions. lb. 89¢
• RIB LOIN CENTRES
lb. 99¢
• CHUCK STEAKS
The cut with flavor. lb. 77¢
• BEEF SHORT RIBS
A little water. A temperature of 275° F. for 4½ hours. Spice to suit. Make your gravy. Enjoy your new favorite dish. lb. 49¢
• VICTORIA'S MOST POPULAR
SIDE BACON It's that old-fashioned flavor that does it. IN THE PIECE lb. 55¢
SLICED lb. 59¢
• WE FOUND SOME MORE
WIENERS Bulk style in 10-lb. boxes. lb. 37¢
Catch Weights. lb. 39¢
• CHECK THESE
FREEZER MEATS SPECIALS
Then consult our specialists.
• BEEF SIDES, lb. 65¢
• BEEF HINDS, lb. 75¢
• BEEF FRONTS, lb. 59¢
• BEEF HIPS, lb. 77¢
• GROUND BEEF in 30-lb. lots, lb. 59¢
No Charge for Cutting, Wrapping and Freezing.
Prices Effective August 16, 17, 18, 19.
We Reserve the Right to Limit Quantities.

AL BAILEY SAYS:
"FROZEN MEATS can be cooked WITHOUT THAWING".
• HOWEVER—
To ensure uniformity of doneness through the meat — To avoid overcooking the outside before the inside is done — ADDITIONAL COOKING TIME is required — Along with A LOW, LOW TEMPERATURE.
• Approx. 12 to 15 minutes per pound for small cuts and 20 to 25 minutes per pound for larger cuts should be added to the regular cooking time at a temperature of 275 degrees F.

CONGRATULATIONS TO:
L. M. REED, 1147 Quadra
Winner of Our Weekly Free 25-lb. Freezer Pack

This Saturday In Weekend Magazine

100 YEARS OF TEMPERANCE

From the 1820s to the 1920s, tens of thousands of Canadians joined temperance movements and fought the good fight for prohibition. Their weapons? Rhymes and songs adapted to popular melodies. For classic examples of these songs of temperance, read When Drinkers Faced The Music — this Saturday in Weekend Magazine.

Where The Wealthy Congregate
In addition to being the largest and most prestigious Anglican church in Canada, St. Paul's in Toronto has one of the wealthiest and most powerful groups of church-goers.

Smash Hits In Fashions
Audrey Gostlin tells how the fashion world has swiped a few ideas from baseball.

Olympic Records
Andy O'Brien reports on how they've been shattered, and what he expects at Munich.

The Buck-Toothed Beaver
National emblem or sentimental symbol? Don Bell explains.

Plus
Margo's tomato recipes, Doyle on birds, and more

Subscribe Today and Receive Dependable Home Delivery

VICTORIA TIMES

Liberals Vow B.C. Tanker Fight

VANCOUVER (CP) — Public funds would go into the legal battle against a trans-Alaska oil pipeline and west coast tanker route if he were to form a provincial government on Aug. 30, British Columbia Liberal leader David Anderson said Tuesday.

At a news conference following his appearance as a witness in a court case in Washington, D.C., regarding the pipeline, Anderson said the provincial government, with the consent of the legislature, could hire lawyers to represent B.C. interests in the suit.

"It's incredible to me that such an important issue is being pushed by private citizens and the Canadian Wildlife Federation, and financed by public subscriptions," he said.

"It's unbelievable that our political system is apparently not capable of responding to a threat such as this with public money and a public drive led by public officials."

Anderson and the Canadian Wildlife Federation contend that the U.S. interior department hasn't sufficiently studied the impact on the B.C. coast of spills that may occur if the oil is shipped by tanker from Alaska to the U.S.

Anderson took issue with statements by a lawyer for the Alaska pipeline service company who criticized the Canadian position as hypocritical and suggested Canada has an economic interest in an overland pipeline route.

Paul Mickey, the lawyer, said Canada's offer to supply oil to the U.S. to allow more time for study of environmental effects is "phony." Mickey also said Canada was expressing concern over pollution of its west coast but allowing offshore exploration for oil on both the east and west coasts.

Anderson said the first argument ignores the fact that Canada is divided into oil-use regions and that a surplus of oil exists in western Canada, which would be the source of oil for the U.S. He said Mickey also ignored the fact that no drilling permits have been issued on the west coast in the last several years and no drilling has been done here during the same period.

He said he doesn't know whether his two-day trip to Washington, D.C., will hurt his campaign for the Aug. 30 election.

Hydro Spray Program Defended

B.C. Hydro's Vancouver Island transmission line supervisor said today there is nothing irregular about a defoliant spray program between Spectacle Lake Park and the Malahat highway.

But Barry Hall, the Nanaimo-based supervisor, said anyone with specific complaints should put them in writing and allow Hydro to answer them specifically.

Malahat resident Arthur Hall, operator of Hall's Boat House, said Hydro had been indiscriminate in the use of 2, 4-D compound for the killing of broad-leaved plants and trees along the corporation's transmission line to Bamberton, which crosses the Spectacle Lake road twice.

Hall said that although the alder trees which pose a potential hazard to transmission lines were growing about 100 feet apart, the spraying crew had doused all foliage in the right of way, including shrubs and trees of normally small stature.

He had walked his dogs along the road and was affected by the chemical, he said.

"I get pretty sick when I walk through there. I had a headache you wouldn't believe," the marina operator said.

The use of 2, 4-D induces varying effects in the composition of plants, Hall said from his interpretation of discussion with biologksts.

Although the compound itself is allegedly harmless to animals and humans, plants which have been sprayed by it can become poisonous, Hall said.

This had happened four years ago when Hydro sprayed its main transmission line down the Malahat. Hall said quail and other game had disappeared, killed by eating leaves of chemically-altered plants which had an attractive sweet flavor.

"Nobody's sure about it," Hall claimed in referring to the use of 2, 4-D. "When they've sprayed, all the game has died off. There is no game on either side of the power line after they spray."

He estimated the Hydro crew had been through the then all deciduous foliage has died, Hall said.

area four weeks ago. Since

Permission for the program was given by an interdepartmental government committee on pesticides.

Wildlife biologist Rory Finnegan said spot applications were approved where safety of the line, Hydro crews and public were involved. Hydro, he said, was aware of damage to wildlife that could occur.

There had been no reports to date on the effects of the recent program, he said, adding that the three-year-old program was done poorly compared with the techniques used now.

"If there is some specific complaint by a specific individual over a specific item, in writing, we'll look into it," Barry Hall said.

He said many complaints are unrealistic and can't be dealt with in generalities.

"There is nothing irregular in this program that I'm aware of," Hall said.

DROPPING IN at the Bayshore Inn in Vancouver, parachutist Dave Adams plans to make a splash in the hotel's pool after jumping from 2,500 feet to deliver a plaque to the Institute of Associated Executives.

TRICORNS MAY JOIN BEARSKIN CEREMONY

OTTAWA (CP) — The tricorn may get equal time with the bearskin if Defence Minister E. J. Benson approves a proposal to biculturalize the changing-the-guard ceremony of Parliament Hill.

The popular ceremony — performed daily during the tourist months by the Governor-General's Foot Guards — now is patterned on British military tradition.

Defence Minister E. J. Benson said Tuesday he favors the idea of introducing a ceremony based on French military history, using the long blue coats, tricorn hats and muskets of the Carigan-Salieres, the first French regiment based in New France.

'Aristocrat' Horses Go On Display

An open house will be held Saturday and Sunday afternoon at the 911 Falaise Crescent home of Doris Ganton, who will show her two Hackney ponies she recently bought in Oregon.

The ponies, often called the "peacocks and aristocrats" of the horse family, are famous for their animated and dainty walk and their unique ability to raise their knees higher than their shoulders.

Mrs. Ganton says there have been no Hackney ponies in B.C. for more than 50 years and she hopes to show her pair around the province.

Rahman Improves

LONDON (AP) — Prime Minister Mujibur Rahman, 51, of Bangladesh is making a "highly satisfactory" recovery from surgery for the removal of his appendix and a gallstone, the London Clinic said Friday.

MULLINS MARINE
YAMAHA
60CC to 650CC
925 YATES STREET

COBRA
LIMITED SUPPLY
SELLOUT
WORLD OF PLEASURE
PEARSON

INTERIOR / EXTERIOR
PAINT SALE!
BIG SAVINGS ON

BREEZE INTERIOR FLAT LATEX
SALE PRICE
$7.98 GAL.
$2.69 QUART

BREEZE EXTERIOR LATEX
MONAMEL SEMI-GLOSS
MONAMEL HOUSE & TRIM
G.P. PORCH & FLOOR ENAMEL
SALE PRICE
$8.98 GAL.
$2.89 QUART

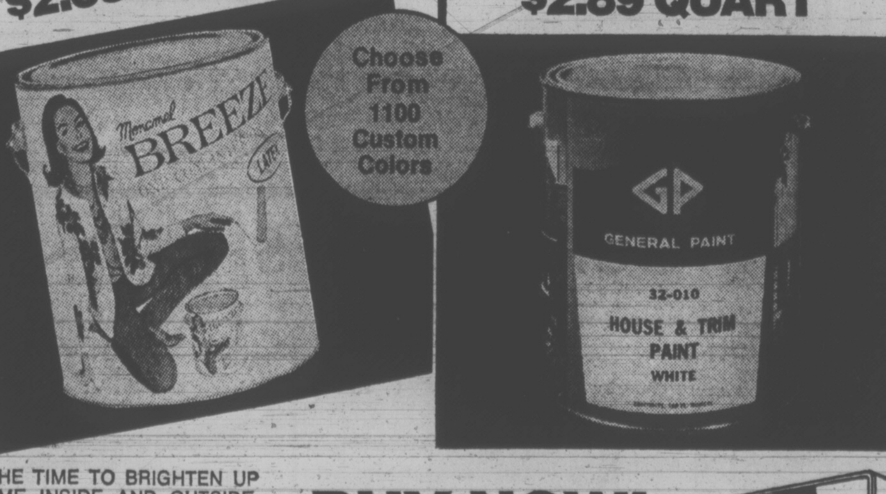

NOW IS THE TIME TO BRIGHTEN UP YOUR HOME INSIDE AND OUTSIDE. TAKE ADVANTAGE OF THE BIG SAVINGS ON GENERAL PAINT'S FIRST QUALITY, INTERIOR AND EXTERIOR FINISHES—WHEREVER YOU SEE THE GENERAL PAINT SIGN.

BUY NOW!
SALE ENDS SEPT. 16

GENERAL PAINT

GENERAL PAINT CORP. OF CANADA LTD.
830 PANDORA
385-4455

CLARK and PATTISON COLOR CENTRE LTD.
760 Bay Street 384-5421

STEWART AND HUDSON LTD.

GLEN LAKE HARDWARE LTD.
2697 SOOKE ROAD
478-3541

Crofton Hardware and Variety
CROFTON, B.C.

COAST TO COAST
NEWSPAPERS SELL THE MOST

STANDARD FURNITURE
AUGUST HOME FURNISHING SALE
A Real Space Saver in Teak and Walnut

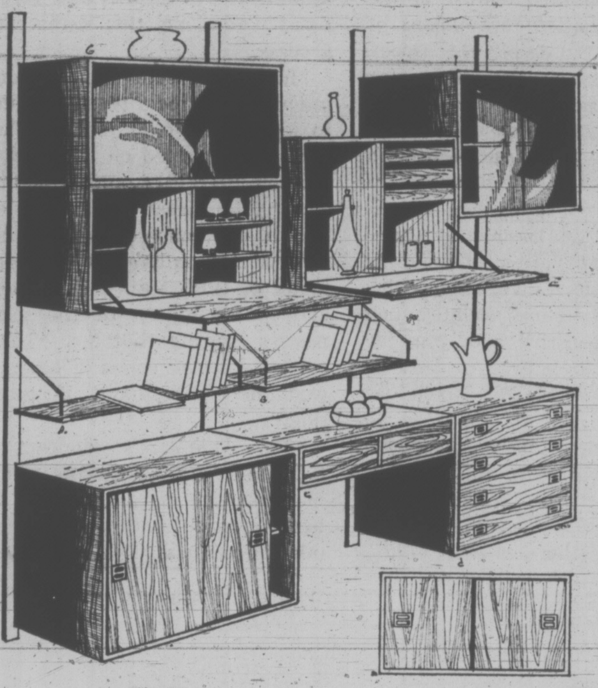

"The Copenex"
Wall System Imported Direct From Denmark

Here is a modern wall-system that is far more than just shelves. Add a chest, writing desk, bar, display cabinet with glass doors and build a wall that is just right for you. Use it for china, linens, records and books — the storage space is practically unlimited. Over 300 combinations possible. You can start with a few shelves and add other parts later. It will fit any wall 31½" wide or more. The Copenex system consists of wall rails, shelves and cabinets. No limit to height or length. Available both in teak and walnut.

A) 7⅞"x31½" Shelf 7.95
B) 9⅞"x31½" Shelf 9.95
11¾"x31½" Shelf 12.95
C) 16½"x31½" Writing shelf with drawer 45.00
D) 16½"x31½" Chest of drawers 95.00
E) 16½"x31½" Bar or desk unit 98.00
F) 16½"x31½" Desk unit 79.95
G) 13¾"x31½" Storage cabinet with glass doors 55.00
H) 8⅝"x31½" Storage cabinet with wooden or glass doors 55.00
I) 16½"x31½" Cabinet for stereo units (not illustrated) 88.00
J) 79" uprights Can be cut to any size 8.00
59" uprights Can be cut to any size 5.50
All the above prices include screws and brackets.

FOR NEXT 10 DAYS ONLY . . . 10% OFF ABOVE PRICES

Gripsholm Storage Units

It's just the right thing to give your room a bright sunny look. They fit into the smallest spaces too. Stack them and arrange them any way you like. Each unit is laquered in a mat white.

Prices—combinations as illustrated
A) $180.95
B) $104.95
C) $152.00
D) $160.95

Cabinet with sliding doors 28" wide, 15" deep, 29½" high 48.50
Chest of drawers 28" wide, 15" deep, 29½" high 63.95
Desk unit with drop leaf 28" wide, 12" deep, 25½" high 41.00
Book shelf unit 28" wide, 12" deep, 25½" high 27.50

737 YATES ST. Downtown 382-5111
STANDARD FURNITURE

Victoria Times

WEDNESDAY, AUGUST 16, 1972

BRIAN TOBIN
Editor

STUART UNDERHILL
Publisher

GORDON BELL
Managing Editor

On the Right Track

It is heartening to find city council members standing up to the sign industry lobby and insisting on the value and logic of the sign bylaw amendments now awaiting third reading. The sign makers are reacting exactly as they did a decade ago when the city attempted to improve its appearance by restricting the size and position of commercial advertising signs.

Then, as now, the industry foresaw doom and bankruptcy if signs were regulated more than a trifle. The pressure was so heavy that the city council of that time, after considering half a dozen revised versions of the new bylaw, each one whittled a little more, finally passed a pale copy of the original improvements.

Today the job is being pushed further toward the improvement of the city's streets which has long been awaited. Spokesmen for the sign makers complain that they have not been consulted, that they were on the verge of initiating improved sign models, that they will be put out of business, that Victoria is already the best controlled city in Canada, that the proposed legislation is far too restrictive, and so on.

Alderman Savage has neatly pierced this barrage with his comment that the welfare of the community comes before that of the industry, and that the industry should conform with the city's proposed regulations, not the city with sign manufacturers. Alderman Young points out that there inevitably will be confrontation between government and the industry, and Mayor Pollen lays down that "the over-riding consideration is to the community."

City Council has been frustrated and hobbled in recent months in its efforts to improve the appearance of the city in the face of plans for high-rise and other buildings which can be legally erected but which will have many features — high density population, traffic problems, for example — not in harmony with the good of the community.

In the sign bylaw amendments Council has a course of action in which it has a clear path to act in the city's best interests and council members should not be diverted by the arguments of partisan lobbyists. Council is acting for the community's benefit and it has the support of the community.

To Find a Basis for Peace

Early this year President Nixon was quoted as saying: "I think it will be a safer and a better world if we have a strong, healthy United States, Europe, Soviet Union, China, Japan, each balancing the other, not playing one against the other, an even balance." This revived notion of a league of great powers balancing but not trying to dominate each other harks back to a concept which became quite popular at the conclusion of the Napoleonic wars and could be traced even further back: a concert of great powers maintaining peace.

The Secretary General of the United Nations, Kurt Waldheim, raises this idea in his first annual report on the world organization. Says Mr. Waldheim: "The idea of maintaining peace and security in the world through a concert of great powers ... would seem to belong to the 19th rather than the 20th century, where the process of technological advance and democratization is producing a new form of world society." He speaks up for the "wisdom and importance" of the small and medium powers in establishing "any durable system of world order." Mr. Waldheim sees the UN as a forum facilitating this democratic process.

In working out a new world order it would be a regressive step to idealize an old system which, after all, depended on the wisdom and self-interest of one paramount power, like Great Britain, to establish the concert. Besides, the concert eventually ended in the disaster of 1914. Mathematics alone and the ambitions of the great powers indicate that Mr. Nixon's pentagonal series of balances would defy smooth and safe operation.

Mr. Waldheim's advocacy of the United Nations as the proper machinery to ensure peace is the best approach, without ruling out other procedures at various times.

Hanoi's Vote

There is nothing new in the message which a former attorney-general of the United States brought back from his visit to North Vietnam. Mr. Ramsey Clark says he has assurances from the North Vietnamese that United States prisoners will be released as soon as the bombing of the North ceases and the American forces leave the South. There is no indication that the other conditions for ending the war which Hanoi has enunciated from time to time have been dropped.

A Hanoi amendment — relayed by Mr. Clark — however, enters the United States presidential contest. The prisoners will be returned, it is said, within 90 days of the inaugural of Senator McGovern as president.

The return of the prisoners has become the salient feature of the Vietnam situation for millions of Americans. But despite this aspect, Hanoi's verbal support for Senator McGovern could have a backlash among United States voters. For one thing, it would put McGovern in the position of being indebted to Hanoi if he won — and while presidential aspirants frequently carry commitments into office with them, a personal involvement with a foreign Communist country such as indicated in this offer goes far beyond the overtures to Moscow and Peking which Mr. Nixon has made.

The incident renews the conviction that there is no right answer for the Vietnam problem; there are just some answers that are less wrong than others.

C. L. SULZBERGER

Rise of the European Giant

BELGRADE — Nineteen-Seventy-Three will be an exceptionally significant year for world history and, almost as soon as the fallout of the United States presidential election lifts, serious preparations will begin for a kind of annus mirabilis intended to set the Western European coalition further along the global power road.

The movement, of course, begins with the accession of Britain and three other states to the Common Market, establishing for this organization control of approximately half the earth's trade. This has incalculable diplomatic implications, making the European Community the greatest commercial superpower of them all.

After the formalization of this event one may expect final convocation of a European Security Conference to ratify existing de facto frontiers that divide the continent between non-Communist West and Communist East. Nobody puts it that way but such is the meeting's quintessential purpose.

Two Obvious Tasks

Once this second stage has been accomplished — next year — Western Europe will face two obvious tasks. The first is to devise machinery giving it more and steadier monetary union vis-a-vis the rest of the world. The second must establish a formula bridging the need for more communal unity within the tradition of separate nationalisms.

This will take a long time but 1973 cannot escape seeing basic guidelines laid down for the process. All Market members acknowledge the need for better co-ordination of fiscal relationships. The dream of a single "European" currency lies at the end of that road.

The new Western Europe will then have to examine its defence problem in a way never before presented. The very fact that a security conference must inevitably reduce East-West tension by formally legalizing detente is bound to have its effect on NATO.

While President Nixon is almost universally regarded as certain to be reelected and while he has frequently assured NATO that American forces will remain in Europe, it is obvious their strength will be further cut. This is bound to be Washington's response to the demands of the American electorate and to the expected reduced tension in Europe's heart.

Thus, willy-nilly, the European community must assume that greater burden of its own defence which the Americans have been urging — but it is unlikely to respond in the fashion Washington suggests: more conventional strength.

PRIME MINISTER HEATH
. . . not yet ripe

On the contrary, everything points to embryonic creation of a European nuclear force which, while co-ordinated with the changing NATO structure, will be specifically designed for West Europe's needs.

The primary law governing United States military atomics is the McMahon Act, due to expire in 1973. As interpreted since its enactment, this limits to Britain the passing of secret American nuclear-military information, occasioning immense resentment in France.

Nevertheless, there have been intermittent if unsatisfactory discussions between the British and the French in recent years, considering the theoretical possibility of pooling the two countries' own existing nuclear forces for the benefit of "Europe."

Prime Minister Heath believes such a "European" nuclear force would have been decades off without British membership in the Common Market. Now it looms nearer, although hitherto Heath has tacitly agreed with President Pompidou that it is not yet ripe for discussion.

For his own part, Pompidou has so far staved off any serious consideration of the idea until the McMahon Act either lapses or is amended or repassed in its present form by the United States Congress. Should Britain's favored position vis-a-vis American secrets terminate, the French president seems to believe London might veer more swiftly to a "European" concept of defence.

Problems Involved

Many difficult problems are involved. Could Franco-British nuclear co-operation be strengthened with full United States blessing and equal access of France to secrets and material now available only to Britain? And how could this be done in, with or alongside NATO unless France's in-and-out relationship with the alliance is redefined?

How could an evolving "European" force be adjusted to the restrictions of the recent SALT pact between Washington and Moscow that limits not only United States and Soviet but NATO and Warsaw Pact atomic weapons systems, even if the latter limitation refers only to the Soviet Union?

These are all perplexing but immensely vital questions. And among others who regard their solution with uneasy fascination is China. Peking feels the massive pressure of Soviet military forces along its long frontier and doesn't fancy too much easement of tension for the U.S.S.R. on its vital Western border with Europe.

HAROLD GREER

And Not Only in Ontario...

TORONTO — The Committee on Government Productivity, which is a dullish but highly influential collection of business executives and senior civil servants who are advising the Ontario government on how to do better, has now reported on the subject of government information. It is a toss-up whether one should laugh or cry.

The Committee is well-intentioned enough. It is all for more government information, more disclosure and the public's "right to know." It has a host of recommendations for improving the government's communications systems, most of them drably administrative, a few modestly innovative, such as a province-wide, no-charge telephone hook-up with Queen's Park for citizens' inquiries.

It has some pretty pointed things to say about the government's current lack of any "consistent, widely known communication policy" and it affirms emphatically that "administrative secrecy" is inadequate as a policy for effective government today.

Incredible Naivety

But when they get down to fundamentals, the Committee members are clearly babies in the woods. Perhaps businessmen and civil servants should not be expected to be knowledgeable in this area, but their naivety is quite incredible and a revelation, indeed, of just how subtle and complex the problem of government communication is.

The Committee's first and basic mistake is to assume the public's "right to know" actually exists. The public, it declares, "has an intrinsic right to information regarding government's activities, its services and modes of utilizing."

The phrase, of course, has been used so often that is has become part of the political mythology. But no amount of repetition will make it true. The fact is the public has no right to know anything, unless there is some law requiring disclosure, as, for example, annual reports on the government audit.

Over and above such legal requirements (and even they can be circumvented) governments in this country tell the public only what they want, when they want. The public, the press and parliament itself cannot compel them to answer; even a parliamentary order for the production of information, for example, can be met by the reply that disclosure is not in the public interest — the government being the arbiter of the public interest.

It is a commonplace to say the whole system tends to secrecy and that all governments are inclined to reveal as little as possible, but that is not quite true either. Governments look to re-election and re-election requires assent from the

PREMIER DAVIS
. . . half secret

voters; they are therefore ever ready to promote their accomplishments and disclose that which they think will help them. It is whatever they think will hurt them that gets buried, edited or denied.

In short, governments tend to propaganda and no communications policy or reform thereof is worth the name unless it recognizes as its primary objective the need to correct this tendency.

This can probably best be done, as the United States and some other countries have done, by creating a "right" to know in statutory law. Such a law would require, amongst other things, that a government make public all relevant documents on any question, not just those it chooses to.

One small example of how such a law would work: In the current controversy in the province over Attorney-General Dalton Bales' speculation in land now required by the government, Premier Davis was quick to make public a "private and confidential" letter from Mr. Bales of last Feb. 4 in which Mr. Bales advised him of his land holdings and the possibility of a conflict of interest in the future. Indeed, Mr. Davis was carrying the letter around with him at the Premiers' Conference in Halifax, just waiting for a reporter to ask him.

The letter, of course, was evidence that as soon as Mr. Bales realized he might be heading for a conflict of interest, he informed the Premier, obviously for his advice and decision.

Mr. Davis replied to Mr. Bales on Feb. 23, but he has not released his reply. This journalist asked for it specifically and was told Mr. Davis had made public all the information he considered necessary. The reason is obvious enough: from all accounts, Mr. Davis' reply was simply a perfunctory acknowledgment and its release would have shown that Mr. Davis did not appreciate Mr. Bales had a conflict of interest and did not advise him to get rid of his land forthwith.

Right to Know

That would have shown Mr. Davis to have been just as guilty of poor judgment as Mr. Bales, and would have done Mr. Davis' image no good. Far better to have Mr. Bales stand alone.

A "right to know" law would have required Mr. Davis to release both sides of the correspondence and enabled the public to make a judgment of the affair in its full perspective. But the Committee on Government Productivity has not recommended such a law because of its naive acceptance of the myth that, somehow, the right to know already exists.

Instead, it recommends the government forumlate and declare an information policy based on the principle, amongst others, that government has "an obligation . . . to provide full, timely, accurate and understandable information on government policies, objectives and programs."

Sure it has. But unless the obligation is spelt out in law, a declaration of policy solves nothing. The government will simply interpret the policy as it chooses and the propaganda will go on.

FROM OUR READERS

Appreciation

It would be greatly appreciated by the many thousands of music lovers of this city if your paper would publicize the success of the wonderful music festival this summer and express our thanks for the great effort of Laszlo Gati, director of the Victoria Symphony orchestra, in organizing the Festival concerts. We also wish to thank the sponsors, the City of Victoria, the B.C. Cultural Fund and your newspaper too for helping the organizer in his work. The high level of the musical culture in this city will add to the high reputation which it always has had, and will make life pleasant here for young and old, while providing a lot of enjoyment for residents and visiting tourists. — "Music Lover."

The Real Picture

It was not very long ago when John F. Kennedy said to the American people the often quoted words: "Don't ask what your country can do for you, ask what you can do for our country."

If, with the substitution of "province" for "country" in this forthcoming election, the same appeal were made to all of us, the citizens of British Columbia, I wonder whether it would fall on deaf ears.

In every sector of the population it seems that "greed" has replaced "service" and politicians of all shades try to outbid one another by offering bigger and better "deals".

Meanwhile, the strained relations between labor and management go on, and the courts are busy sorting out law-suits of all sorts!

In this beautiful land of B.C. where the highest peaks of majestic mountains and the ocean's infinity suggest peace and serenity, there is "strife" which — even if non-violent — is poisoning the atmosphere in a far more deadly way than environmental pollution.

At a crucial moment of the world's history and this, too, not so long ago, Sir Winston Churchill won the trust and confidence of his people not by promising a wide variety of "goodies" but "blood, sweat and tears."

Are none of the men running for office at the present time brave enough to point out that some restraint and perhaps some sacrifices are and will be necessary for the common good and are none of the electors unselfish enough to accept the challenge?—E. I. Lattes, 1110-450 Simcoe St.

60 YEARS AGO

From the Times of Aug. 16, 1912:

Joseph Martin, member for East St. Pancras, London, in the British House of Commons, and formerly premier of this province, arrived in Victoria today on the boat from Seattle.

A Times representative accosted the doughty political warrior just as he was about to start on his ride. "Is Mr. Churchill coming over?" Mr. Martin was asked. "Mr. Churchill is coming over to teach Canadians loyalty," he replied with ironical emphasis. "There is a big jingo crowd who want a war with Germany, and they are backed up by the financial interests. Mr. Churchill is now on that side and he learns that the Grits in Canada are all annexationists, so he is going to put them right and at the same time push the war scare."

VICTORIA TIMES, established 1884, is published every afternoon except Sunday by the Times Publishers, Limited, 2631 Douglas Street, Victoria, B.C. Second class mail registration No. 0625. All undelivered copies and notices of change of address to be sent to the above address. The Canadian Press is exclusively entitled to reprint the local news published herein.

viewpoint

DIEPPE: Whatever the Cause, It Wasn't the Jews

"So ended the brave and bitter day. Under the shaded dockside lights in the English ports, tired and grimy men drank strong tea and told their tales, and the ambulance trains filled and drew slowly out. Back on the Dieppe beaches the Germans were still collecting Canadian wounded, and the Canadian dead in their hundreds lay yet where they had fallen. On both sides of the Channel staff officers were already beginning to scan the record and assess the lessons of the raid; and beyond the Atlantic, in innumerable communities across Canada, people waited in painful anxiety for news of friends in the overseas army — that army which, after three years of war, had just fought its first battle."

By JAMES EAYRS

THE FALLEN OF DIEPPE . . . no tribute to them in distorting history

In these words the official historian of the Canadian army in the Second World War sums up the daring raid on Festung Europa thirty years ago this week, in which a force of roughly 5,000 men engaged for only nine hours suffered 907 fatal casualties, 2,460 wounded, and gave up more prisoners of war to the enemy — a total of 1,946 — than were taken during the whole of the later campaign in northwest Europe or throughout twenty months' fighting in Italy.

Their's not to reason why? No. The survivors and their next-of-kin have been absolutely unappeased by Tennyson's pat accounting for the sacrifice at Balaclava a century before. The question has been answered, but we may ask it once again. Why?

Seemed Sound

On the mundane level of military administration — the plane of command and control — the answer is that the British wanted the raid to take place. "No Canadian had anything to do with the actual inception of the plan," writes Professor C. P. Stacey in his magisterial study of the making of our war policies from 1939 to 1945, "the making of the original outline plan for it, or the basic decision to carry it out."

Our Cabinet War Committee learned of the raid only as the sombre news of its extensive casualities began to filter in. Prime Minister Mackenzie King recorded privately that he "felt inclined to question the wisdom of the raid"; a month later, when its dread details had become available, he wrote: "I question if the information gained could begin to equal the heavy losses."

That was a reflection formed by hindsight. On the eve, the plan seemed sound enough. The raid would test the German defences for that D-Day still to come.

It would uplift the spirits of the captive peoples under Nazi occupation. It would be evidence to Stalin of the good faith of his allies in the West. It would season in battle troops become bored and restless by their long encampment in the blear barracks at Aldershot. It would remind the Canadian people that there really was a war on. It would help sell Victory Bonds.

General A. G. L. McNaughton, who could have countermanded the raid (or at least vetoed his army's part in it), was persuaded by these arguments that the stakes were high enough to incur the risks involved.

Convincing in its time, such reasoning seems rather remote today—all the more remote to that generation of Canadians born after still another war in which their elders fought and died.

To justify to young Canadians the events of August 19, 1942, Mr. Guy Robillard, in charge of press arrangements for the 30th anniversary of the Dieppe Raid, offers the following explanation:

"Once upon a time, there was a man, a Fuehrer (which means guide) who was taking a lot of people to concentration camps, gas chambers, garden walls and other convenient places where they could be gassed, cremated, shot or otherwise decimated for the noble purpose of glorifying the Nazi regime and the more practical purpose of salvaging their hair (for mattresses), their gold teeth (to balance the budget), their skins (to make lamp shades).

'Folk History'

"Some people who were not directly involved, such as close to a million Canadians, objected to this. They made plans to travel to Europe. They went to Dieppe . . ."

This explanation, while commendable in its intent, travels too far from historical truth to allow to go unchallenged. It is a classic example of what the historian W. M. Medlicott calls "a body of folk history with its own standards of appraisal and condemnation, and even its own rules of evidence." It is almost totally at variance with how it really was.

Canada did not fight in the Second World War to save the Jews of Europe. The Jews of Europe barely figure in any statement of our war aims, indeed they figure not at all.

"We are fighting to defend democratic and Christian ideals," is how MacKenzie King put it in one of his better wartime speeches, and in the purple passages that followed — for "the right of womenkind to the serenity and sanctity of the home; the right of children to play in safety under peaceful heavens; the right of old men and women to the tranquillity of their sunset" — there was nothing remotely to suggest that the womenkind and children and old men and women of European Jewry were being herded for extermination.

In the two volumes of published extracts from Mackenzie King's wartime diaries, only one entry makes any reference whatsoever to Jews. But these are not the Jews in cattle cars en route to Auschwitz and to Buchenwald, they are the Jews in the New York City subway en route to Coney Island. The date of his outing in their company was May 23, 1943 — the year in which the holocaust began to burn its victims with unbridled bestiality.

Elite Group

For most Canadians at that time ignorance will serve as our excuse. The elite group of opinion-makers who gathered in the comfort of the Seigneury Club in December 1943 to discuss the problems of the post-war world had a Jewish problem on their hands: it was the problem of how to select a "suitable" Jew to take part in their proceedings. Most of them knew nothing of what was happening 4,000 miles to the east, where the death trains were loading with their human freight, shuttling between the ghettoes and the cemartoria. But there were some Canadians who did.

A former Canadian diplomat, Escott Reid, has told of how in 1939 and 1940, while serving in our mission in Washington, he transmitted appeals from Jews in the United States to the Canadian government to allow their European relatives refuge in the Dominion.

"These Jews were prepared to put up any kind of financial bonds that were necessary in order to convince the Canadian authorities that their relatives, if admitted, would never become public charges. As I recall it, all these applications were turned down." He remembers the "two women in Vienna who were aunts of Mr. Justice Frankfurter of the Supreme Court of the United States," on whose behalf "I wrote as persuasive a despatch as possible . . ."

Aunts Murdered

Frankfurter had promised to finance them for the rest of their lives, but his request was turned down. "The aunts, I suppose, were murdered by the Nazis."

Not all Jewish emigration to Canada was closed off. Some Jews managed to obtain entry. The statistics are heart-rending. Between April 1, 1933 and March 31, 1947, a total of 6,674 "immigrants of the Hebrew race," as they were designated, entered Canada from Europe. But 6,000,000 perished there. The number of the Jews of Europe permitted to enter Canada in 1943 was 31. 1943 was the year neutral Sweden opened her doors to more than 8,000 Jews saved from the holocaust by the valor of the Danish people.

Even after the war, when the death camps in all their horror had been witnessed by Canadians on newsreels, our policy was slow to change.

"The Jew deserves a better fate," the president of the Zionist Organization of Canada wrote to the prime minister of Canada in March, 1946. "They are supposed to be on the winning side, but 125,000 are still in concentration camps where they are left by the Germans whilst those Germans have returned to homes of their own." They deserved a better fate, but it was many months before fate smiled on them.

GAS OVENS AT DACHAU . . . no use pretending

In October 1947, an official of the department of external affairs visited the camp at Zeilheim, near Frankfurt, where 16 months after V-E Day some 2,000 Polish Jews were still incarcerated. An extreme sect happened to be celebrating Yom-Kippur.

All Jabbering

The official describes the scene in a dispatch which he later saw fit to publish: "There were about 20 men crowded into a small room, some wearing dilapidated felt hats but more with dirty white scarfs about their heads fringed with black. Some of them had small books in front of their noses and were reading aloud as they moved to and fro; but all of them, whether with books or not, were jabbering at the same time. A number had their eyes almost closed and seemed to be beside themselves. Others looked as though this observance were some strange substitute for sensuality . . . It seemed like a terrifyingly primitive combination of hysteria, self-pity, sex and near-madness.

After being dipped even for a few minutes in that viscous atmosphere it was easier . . . to understand why the problems of Palestine are so intractable." And after reading this account, it is easier to understand why the Jews of Europe made so little impact upon the collective conscience of Canadians. At the encounters of the former with the representatives of the latter—the custodians of Canada's protocols and quotas—one is able to see the culture-shock rising like ectoplasm over a seance.

We do well to bear in mind our treatment of the Jews of Europe on this 30th anniversary of the raid upon Dieppe. It is no tribute to its fallen to pretend they died for a cause few if any of them could have known about at all.

What Munro Was Really Trying to Say

By DOUGLAS FISHER

OTTAWA — To find speeches by Mr. Trudeau's ministers which raised a stink like that from John Munro's remarks on poverty in Quebec City on June 20, one must go back to Joe Greene's exercise in spitting in Yankee eyes at Denver, or to Eric Kierans arguing in late 1968 that our troops must be pulled out of Europe.

* * *

The health minister's speech was long — about 5,000 words. Its only complex section was an explanation why aid for the poor cannot be provided simply through tax policy. Munro was speaking to the Canadian Council on Social Development. An umbrella organization for welfare and social workers, the council crystallizes their national opinions on needs and policies.

Last week, I scanned July files of Letters to the Editor in a score of English-language dailies. There's been a steady onslaught by capable correspondents, castigating Munro for his allegedly "soak the middle-class" remarks.

My information is that Munro was also raked in Cabinet for his speech and its subsequent interpretations in the week before it broke for holidays. John Turner and Bud Drury were cruel to him. Other colleagues blamed him for hamhandedness in the House, thus losing passage of FISP, the family income security bill which would add $150 million a year to family allowance funds (putting it up to $800 million). More money would move to lower-income parents, less or none at all would go to middle-income and upper-income families.

After re-reading the Munro speech it seems to me his brief foray on the middle-class is more innocuous than his overall theme. This was a hard appeal for help in the progressive battle against reaction on the Right, obviously including the Right in the cabinet.

* * *

Here is a selection from the speech — it came near the end — which has caused the uproar.

"Governments face hosts of people and groups which view the world only through their own spectacles, or who support social change only as long as it doesn't affect their own interests or life styles. Thus, what may seem crass brokerage politics is often simply an attempt to move into an essential area without alienating those whose support is crucial to the program.

". . . Measures to alleviate poverty — to increase the economic and social security of those now living a marginal existence — result only from transfers of resources which, in one way or another, come from those who are better off.

"Unfortunately, we do not have enough of the 'super-rich' to effect this transfer only from the manifestly affluent. Resource transfers of any magnitude must come from the great middle-class — those who provide the overwhelming majority of the tax revenue, but do not by any means see themselves as having reached easy street . . ."

Is that a herald announcing a campaign to "soak the middle-class?" In the name of the poor?

Ignoring the rich?

Munro concluded with a call to the council to forego brawling with those in government who are fighting their fight. This was a recapitulation of his long introduction, from which the following phrases and sentences indicate the minister's main intention.

"We don't need short skirmishes: We need a long — indeed, an unceasing — full scale campaign . . . for social justice.

* * *

". . . We must seize the time: Move into the offensive . . . push forward with new ideas and new program proposals . . . the Battle . . . is . . . for the hearts and minds of the Canadian people . . . It is public opinion which is the ultimate judgment poll for government.

"Governments need the constant prod of progressive forces to balance the unceasing pressure of the Right . . ."

One sees Munro as a slogging fighter against reaction, well before his realistic remarks on where the tax revenue potential is brought the reaction on strong again.

Few Came Running . . .

RUSSELL BAKER

As all mankind knows by now, it was higher obligation to family that dissuaded Senators Kennedy and Muskie from accepting Sen. George McGovern's invitation to become the Democratic candidate for Vice President. The reason others gave for rejecting it are not so well known. Here are a few:

1) Sen. Hubert H. Humphrey—Humphrey told McGovern that he was flattered by the offer but that, having already been Vice President, he knew too well what the office required of a man. In view of his distaste for public speaking, Humphrey said, he did not think he was qualified for the job.

2) Sen. Mike Mansfield—The Senate majority leader told McGovern he would love to run, but unfortunately, he had a prior engagement.

3) Sen. Walter Mondale—Mondale said he had a prior engagement, too, but would be glad to run next time McGovern needed a Vice Presidential candidate and hoped McGovern would give Mrs. Mondale a call far enough in advance of the campaign so that they could make some time available in their schedule.

4) Former President Lyndon B. Johnson—After listening to McGovern's offer, Johnson said he would have to have some promises before accepting the nomination. First, McGovern would have to promise not to treat Johnson the way Johnson—when he was President—had treated Hubert Humphrey. Second, McGovern would have to promise to bring back the coonskin from Asia. Third, the special treatment for oil men in the tax law had to be preserved. Fourth, McGovern would have to make half the space in the White House available to Johnson. Fifth . . .

5) Larry O'Brien—O'Brien said he had always wanted to preside over the Senate. Just the other night, he said, he had told Mrs. O'Brien that listening to the Senate every day would be very broadening to a man's mind, but Mrs O'Brien had said it would be very flattening. McGovern asked O'Brien to get to the point. O'Brien said it would hurt the ticket if he was the nominee. McGovern, he recalled, had refused to take him as chairman of the Democratic National Committee in July. Spiro Agnew, he went on, would be sure to tell everybody that McGovern was trying to give the Vice Presidency to a man he wouldn't even trust to run up $5 million in unpayable bills.

* * *

6) Spiro Agnew—Agnew said he believed McGovern had the wrong number and quickly hung up the telephone.

7) Henry Kissinger—Kissinger said he had always wanted to be Vice President, so that he could get some sleep. Regretably, he told McGovern, there were skeletons in his closet. McGovern asked what they were. "You're not McGovern!" Kissinger said. "You're Jack Anderson!"

8) Jack Anderson—Anderson told McGovern that with all the inside information he had on himself—not to mention the ugly rumors—he would be too busy exposing the ticket to have time for effective campaigning.

9) Sen. James O. Eastland—"And give up the chairmanship of the Senate Judiciary Committee?" asked the Mississippi Democrat, who is President Pro Tempore of the Senate and, therefore, already third in line to succeed to the Presidency. "Is this one of the Senate pages having a little joke?"

10) Harold E. Stassen—Stassen told McGovern that he had neither time nor energy to waste on lost causes.

11) Claude Axelbroth—Axelbroth told McGovern that while he would like to help him, he had an excellent shot just now at a promotion into the marketing division of his company. Moreover, Axelbroth said, although this was his first visit to the Capitol and the children had been impressed by the Senate subway, he felt it was a nice place to visit, but he wouldn't want to work there.

12) Alice Axelbroth—Mrs. Axelbroth said she appreciated all the Senator proposed to do for women, but she admired Spiro Agnew too much to run against him. She asked the Senator if he would be kind enough to take a snapshot of the whole Axelbroth family anyway on the Senate steps. He obliged. Afterwards, they asked him if he really knew Senator Kennedy.

The New York Times

Sands
Your Six Community
Funeral Chapels
Dedicated to Service
sensible prices
Victoria 388-5155
Sidney 656-2932
Colwood 478-3821
Nanaimo 753-2032
Duncan 746-5212
Ladysmith 245-2331
Independent, Family Owned and Controlled. Sands since 1912.
Integrity at time of need

SPECIAL 3-DAY
CLEAR-OUT SALE!
Aug. 17, 18, 19, Thurs., Fri., Sat.
Open Thurs. and Fri. 'Til 9 p.m. - Sat. 9 to 5:30
Valuable Prizes — Free Coffee — Doughnuts
CKDA RADIO LIVE BROADCAST
Direct from Our Store
ALL DAY SAT., AUG. 19th
20-63% off
• CHESTERFIELDS
• BEDDING
• DINETTE SUITES
• COLONIAL FURNITURE
• BEDROOM SUITES
• CHAIRS AND RECLINERS
• AREA CARPETING
CLEAR-OUT BONANZA
Admiral
Philco
Fridges
Ranges
Freezers
Washers
Dryers
Dishwashers
Final Clear-Out 1972 Models
Color Television
Stereos & Components
Black and White TV's
EASY BUDGET TERMS
First Come — First Served — Hurry For Best Selections Bargains Galore!
DOUGLAS VIEW BETTER-BUY DOWNSTAIRS
BETTER-BUY HOME FURNISHINGS
704 VIEW ST. (DOWNSTAIRS)
BARGAIN BASEMENT
PHONE 385-4345

TORONTO MARKET TRADING

INDUSTRIALS

TORONTO 1:40 P.M. STOCKS
Distributed by CP
Toronto Stock Exchange—Aug. 16

Quotations in cents unless marked $. z—Odd lot, xd—Ex-dividend, xr—Ex-rights, xw—Ex-warrants. Net change is from previous board-lot closing sale.

Due to mechanical difficulties in receiving equipment in the Victoria Times, the stocks list from Toronto usually carried on this page is incomplete for this edition.

Stock	Sales	High	Low	1:40 p.m.	Net Ch'ge
A—B					
Abitibi	4040	$10¼	10	10¼	+ ⅛
Abitbi 7½p	50	$52	52	52	+ ⅞
Acklands	3150	$11	10¾	10¾	— ¼
Acklnd 2p	150	$14½	14½	14½	
Acres Ltd	395	$16¼	16⅛	16⅛	
Acres A pr	511	$44¾	44½	44½	
Acres wt	1175	440	425	425	+20
A.G.F.M	300	$5⅝	5¼	5⅝	+ ¼
Agra Ind	1700	$13	12¾	13	
Alta Gas	[illegible]	[illegible]	[illegible]	73⅞	
Alta G D p	42	$161¾	161¾	161¾	— ¼
Alta Nat	420	$20	20	20	
Alcan	7390	$22⅜	22¼	22¼	
Alcan pr	900	$25¼	25⅛	25¼	+ ⅛
Algoma St	1702	$14¾	14	14¾	
Alliance B	9330	$7¼	7	7⅛	+ ⅛
Almin 2	70	$35¾	35¾	35½	
Anglo-cn	1200	$5⅞	5⅞	5⅞	
Anglo-c pr	100	$14	14¼	14¼	+ ⅛
Ang CT 4½	z10	$30¼	30¼	30¼	
Ang CT 290	25	$38	38	38	—⅛
Aquitaine	1005	$27¾	27⅝	27⅝	— ⅛
Args 250 p	40	$34	34	34	+ ⅛
Argus B pr	45	$36⅝	36⅝	36⅝	+ ⅜
Argus C pr	600	$13	13	13	— ¼
Asbestos	1675	$20	19¼	19¼	— ¾
Atco Ind	400	$13¾	13⅝	13⅝	— ⅛
Atl Sugar	700	$6¼	6	6	— ⅛
Atl Sug w	100	150	150	150	+10
Bank N S	2388	$39⅝	39¼	39½	— ¼
Baton B	200	$19¾	19¾	19¾	— ⅛
Bell Canad	6021	$43	42¾	42⅞	
Bell A pr	633	$50¾	50½	50½	+ ¼
Bell B pr	100	$51	51	51	
Bell Knit	300	110	110	110	—40
Black P	700	$9⅞	9¾	9⅞	+ ⅛
Block Bros	h720	340	330	335	+ 5
Bomic	1000	$8	7½	7½	—1¼
Bomac A	200	$8¼	8¼	8¼	— ¾
Bombrder	300	$7¾	7⅝	7⅝	
Bovis Cor	600	215	215	215	
Bow Valy	700	$36⅜	36	36⅜	+ ⅜
Bowes	z50	$19	19	19	
BP Can	10975	$17	16⅞	17	
Bramal w	500	350	345	345	—15
BC Forest	z50	$23⅛	23⅛	23⅛	
BCPh 50y p	z5	$77	77	77	
BCPh 6.80	z20	$24½	24½	24½	
Bruck A	z70	$10⅞	10⅞	10⅞	
Bruck B	z80	$5½	5½	5½	
Budd A w	900	925	910	925	+25
Burns Fds	1520	$16¼	16	16	— ⅛
C—E					
Cad Dev	550	$9⅜	9⅛	9⅜	+ ⅛
Calgary P	511	$26⅛	26⅛	26⅛	+ ⅛
Campeau	2110	$5⅞	5⅝	5⅞	+ ⅛
Can Malt	300	$32	31½	31½	— ½
Can Brew	3030	$7⅝	7½	7⅝	+ ⅛
C Cablesy	1700	$22¼	22	22	— ⅜
C Cable w	3100	710	705	705	— 5
Cdn Can A	1800	$8⅛	7C	7⅞	— ¼
Cdn Equty	225	$10⅞	10⅝	10⅞	
CG Invest	100	$83	83	83	+ 1
C Goldie	1600	$5¾	5⅝	5⅝	— ⅛
C Hydr	2200	$13	12½	12½	— ¼
C Im B	13030	$28¼	27½	28¼	+ ¾
C Ind Gas	5579	$10¾	10⅝	10⅝	
CIL	200	$16⅜	16¼	16¼	
C Intrurb p	200	$9	9	9	
C Manoir	3088	430	415	430	— 5
C Marconi	500	$5⅛	5	5⅛	+ ⅛
C Ocdental	100	$9¾	9¾	9¾	— ¼
CP Inve pr	920	$25⅞	25⅝	25⅞	+ ⅛
CP Ltd	8900	$15C⅛A	P⅝¾	15½	
CPL A p	100	$11⅛	11⅛	11⅛	— ⅛
Cdn Tire	30	$57¾	57¾	57¾	+ ¾
Cdn Tnre A	1404	$55½	55	55	
C Util $1.25	110	$28½	28½	28½	+ ⅜
C Util w	450	$21	21	21	
Capit Div	700	59	59	59	
Cara	z25	$7⅛	7:	7⅛E	
Carma D	400	$7⅜	7⅜	7⅜	
Carrier JD	z2	$7¼	7¼r	7¼	
CFCN	1000	$12¼	12	12	— ⅜
Chat-Gal	100	$26½	26½	26½	+ ½
Chrysler	3000	$30H	29⅞	29C	— 1
CHUℒ	600	$10½	10½	10½	
CHUM B	1100	$12½	12⅜	12½	+ ¼
Cimco A	225	$16	16	16	+ 6
City Sav T	150	$11⅛	11⅛	11⅛	
Cockfield	400	485	475	475	—15
Columbi p	875	460	450	450	+10
Com,ro	400	340	340	340	—10
Comtech	100	310	310	310	
Con Beth	3615	$15¼	15⅛	15.	— ¼
K—N					
Noranda	2295	$38¼	37½	37½	— ¾
Nordair L	3350	$7⅜	7½	7½	
Nor Ctl G	4025	$13	12¾	12⅞	— ⅛
Nor Cl A p	z20	$18⅛	18	18	
Nor Ctl B p	400	$26	26	26	
Nor Ct 150 p	2100	$26	25⅞	26	
Nor Ctl w	800	565	565	565	—10
Nor Tar pr	200	$17¾	17¾	17¾	
NS Savngs	5100	$21	21	21	+ ⅛
Nowsco W	z25	$9⅝	9⅝	9⅝	
NSI Mark	1675	$12	12	12	— ½
NuWest D	450	$9¾	9⅝	9¾	+ ⅛
NWL Fin	1500	310	305	310	+10
O—S					
Ocdentl Pt	2200	$14	13½	13⅞	+ ⅛
Okanagan	2795	$13⅜	13	13⅜	+ ⅛
Orlando R	3175	$10¼	10¼	10¼	— ⅛
OSF Ind	11050	$10⅝	10¼	10½	+ ⅛
Oshawa A	1352	$12½	12⅜	12⅜	
Pac Pete	600	$44⅜	44⅛	44¼	
Pac West A	1410	$21¾	21½	21½	— ¼
Pac WA A p	650	$45½	44⅝	45½	+ 1
Pancana I	1700	335	325	335	+10
Paulin	2100	$6½	6⅜	6⅜	
Peel Elder	100	$18	18	18	+ ¼
Pembin A	300	$6¾	6⅝	6¾	— ⅛
Pemb D p	225	$26½	26½	26½	+ ½
Penningtn	200	$18¼	18¼	18¼	
PC Jewl	200	$19½	19½	19½	
P CJwl A	100	$19⅞	19⅞	19⅞	
P Dept S	1300	$11¼	11⅛	11¼	
Petrofina	915	$26½	26½	26½	+ ⅛
Phillips Cb	500	$13	12⅞	12⅞	
Photo Eng	100	$25	25	25	+ 1
Pitts Eng	1450	$19¾	19⅝	19¾	+ ½
Pow Corp	4445	$13¼	13	13	— ⅜
Pow C 5 pr	525	$13½	13	13	— ½
Pre Cable	200	$21¾	21¾	21¾	— ¼
Price Com	1799	$10⅞	10¾	10⅞	+ ⅛
Prov B Can	175	$17⅞	17⅞	17⅞	+ ¼
QBrdcast	100	$7½	7½	7½	
Rank Org	540	$28⅜	28⅜	28⅜	
Readers D	840	$26½	2[illegible]	25¼	—1⅜
Realty C A	400	$6⅝	6⅝	6⅝	
Reed Osir	1430	$11¼	11	11	— ¼
Reichhold	1415	$24¼	24	24¼	— ¼
Reitman	150	$33½	33½	33½	+ ¾
Rileys D	z20	200	200	200	
Ripley Inf	100	480	480	480	—20
R Little	9100	$8¾	8¼	8⅝	+ ½
R Little A	300	$8¼	8¼	8¼	+ ¼
Rolland	1350	$6¾	6½	6¾	+ ⅜
Ronald Fd	200	$20	20	20	
Rothman	100	$21½	21½	21½	— ¼
Rothmn w	210	735	730	730	—15
Rothm 2p	160	$23½	23½	23½	
Royal Bnk	8828	$36¼	35¼	35½	— ⅞
Royal Trst	716	$40⅞	40⅝	40⅝	— ⅜
Russel A	3150	$20⅜	20	20	— ¼
Russl H p	225	$40¼	39¾	39¾	— ½
St LCem A	50	$44	44	44	
StL Corp p	50	$63	63	63	+ ½
Sandwell	100	415	400	400	
Sayvette	1650	$6⅛	6	6	
Schneid b p	875	$10⅛	10⅛	10⅛	— ⅛
Scot York	200	$15¼	15⅛	15⅛	— ⅛
Scot Lasal	2133	$6⅛	5¾	5⅞	— ⅛
Scot Mis pr	100	$9¾	9¾	9¾	
Scotts	2200	$20½	20½	20½	
Seco Cem	z25	$10⅛	10⅛	10⅛	
Secur Cap	1300	170	160	160	+10
Selkirk A	75	$25⅝	25⅝	25⅝	+ ⅝
Shell Inv p	455	$49⅛	48¾	49⅛	+ ⅛
Shell Inv w	7296	$29¼	39	29	
Shell A	3610	$49½	49	49⅜	+ ⅛
Shully's	400	$5½	5½	5½	
Sifton Pro	100	$6½	6½	6½	
Silverwd A	500	$14	14	14	
Silverwd B	100	$14½	14½	14½	— ¼
Simpsons	2530	$28¾	28¼	28¾	+ ¼
Simpson S	931	$40½	40¼	40½	+ ⅛
Sklar M	4050	$7¾	7½	7⅝	+ ⅛
Sklar W	1120	525	515	525	+ 5
Skyline H	450	$12¾	12¾	12¾	— ¼
Slater Stl	450	$12⅝	12¼	12⅝	— ⅛
Slater 6 pr	100	$16¾	16¾	16¾	+ ¼
Slat W Can	2660	$13	12⅝	13	
Southam	485	$30	29¼	30	+1½
Sf Paving	500	$16⅛	16	16⅛	+ ⅛
Steico	5176	$36	35½	35½	— ½
Steinbg A	200	$26⅛	26	26	— ⅛
Stinbg pr	35	$70	70	70	— 2
Steintron	100	440	440	440	+ 5
Surpass C	1000	99	90	90	+ 1
T—Z					
Tamblyn	25	$25	25	25	
Tancord	200	245	245	245	+10
Tancord p	200	200	200	200	
Teledyne	203	430	430	430	
Texaco	500	$53¾	53	53	
Texas Gu I	5575	$16¾	15¾	15⅞	— ¼
Thd CGlp	150	$33¾	33¾	33¾	+ ⅜
Thom Nes	160	$43⅞	43¾	43¾	— ¼
Thom N pr	30	$49½	49½	49½	
Tone Craft	950	$25	25	25	
Toromont	9300	260	240	260	+10
T-D Bk	10635	$35⅝	35⅜	35½	+ ¼
Tor Star B	450	$54⅞	52¾	54⅞	+3⅜
Traders A	2450	$19½	19¼	19⅜	+ ⅛
Trader B p	165	$28½	28½	28½	— ½
Trader 65 w	625	470	470	470	+15
Trader 66 w	1200	800	780	800	+20
Trader 69 w	3220	900	865	900	+50
Transair	900	395	395	395	
Tr C Glass	1000	$10½	10½	10½	— ⅛
Tr Can PL	903	$45½	45	45	— ⅝
Tr Can Pl p	2625	$40¼	40⅛	40⅛	
Tr Can A pr	253	$83½	83¼	83¼	— ¼
Tr Can C pr	400	$56¾	55½	55½	—1¼
Tr Can P w	3300	$13	13⅝	12¾	— ¼
Transglob	100	100	100	100	—15
Trans Mt	1380	$23⅞	23¾	23⅞	+ ⅛
Trimac	260	$11	11	11	— ¼
Trizec Crp	z75	$16¾	16¾	16¾	
Trizec w	1000	48	48	48	+ 1
Tru-Wall	100	325	325	325	
Un Carbid	700	$18½	18½	18½	— ⅛
Un Gas	7650	$13¾	13½	13½	— ¼
UGas B pr	z5	$41½	41½	41½	
U Corp A	z45	$20	20	20	
U Corp B	925	$16⅜	16	16	— ¼
U Corp pr	z20	$19⅝	19⅝	19⅝	
Un Fn Mgt	400	$5½	5½	5½	
Un Tire	800	480	475	475	—10
Van Der	1550	$10⅝	10¼	10⅝	
Van Ness	3800	54	52	54	+ 2
Versafd	3125	$13	13	13	
Venpower	1600	130	130	130	
Versatile	350	$6½	6½	6½	— ⅛
Versatl A	150	$6⅜	6⅜	6⅜	— ⅛
Vic GTr	510	$29¾	29½	29¾	+ ½
Villcentre	5900	$14¼	13⅞	14¼	+ ½
Vulcan Ind	2850	$10¾	10⅛	10¾	+ ¾
Wajax	812	$10⅞	10¾	10¾	
Wainoco O	100	$6¾	6¾	6¾	+ ¼
Walk GW	3303	$46¼	46	46¼	+ ¼
Weldwod	1660	$14⅝	14⅜	14½	— ⅛
Wstburne	666	$14½	14¼	14½	+ ⅜
Wbur A p	550	$43	42½	42½	— ½
Wburn wt	340	955	950	950	—15
Wcoast Pt	700	$10½	10⅜	10⅜	— ¼
W Pet A p	150	$32½	32½	32½	+ ½
Westc'st	3852	$29	28⅞	28⅞	— ⅛
Wcoast w	2730	985	970	975	
Westeel	250	$22¾	22¾	22¾	
W Brdcast	2575	$17¼	16⅞	17⅛	+ ⅜
W Bcas A p	370	$50	50	50	
W Cdn Seed	400	$6¼	6⅛	6¼	— ⅛
W Realty	1000	$7	6⅞	7	
W Realty w	3900	310	300	305	— 5
WSuppls A	500	$14⅜	14⅜	14⅜	
Westnhse	2000	$21⅞	21⅜	21½	— ⅜
Weston	3705	$23	22⅝	23	+ ¼
Wstn 4½p	85	$65¾	65¾	65¾	+ ¼
White Pas	400	$13¾	13¾	13¾	— ⅛
Whonok A	1300	$17⅜	17¼	17¼	
Wiley Oil	700	$18⅝	18½	18½	
Winco S	5770	$9¾	9½	9½	+ ⅛
Wix Corp	2000	$8½	8½	8½	
Wood Alex	100	450	450	450	—10
Woodwd A	745	$29	28¾	29	
YR Prop	z25	$13	13	13	
Zapata C	400	$28¾	28¾	28¾	+1¾
Zellers	1400	$16	16	16	
Zenith	200	315	315	315	

OILS

Stock	Sales	High	Low	1:40 p.m.	Net Ch'ge
Ashland C	500	$12	12	12	+ ¼
Ashland pr	z100	$30	30	30	
BP OG	4605	585	575	575	—:0
Calvert	1000	11	11	11	+ ½
C Geother	900	116	116	116	— 4
CS Pete wy	1220	390	380	385	— 5
C Bonanza	2100	109	105	108	+ 3
C Ex Gas	2800	395	390	390	— 5
C Homestd	4950	850	840	850	+10
C Reserve	1300	515	495	505	+ 5
Cdn Sup Od	410	$50¾	50¾	m50¾	— ¼
Charter Ol	100	415	415	415	+ 5
Clark Can	1500	345	335	340	
Decca R	2600	365	360	365	
Francana	600	650	640	650	
Gt COilsds	300	705	700	700	— 5
Lochiel	500	161	161	161	— 4
Houston O	2500	284	277	280	— 3
Gr Plains	100	$32¾	32¾	32¾	— ¼
Merland E	3500	77	72	72	— 5
Midcon	10500	85	83	84	— 1
Min Res	14000	64	60	64	+ 4
Nat Pete	900	159	153	156	+ 4
NC Oils	2300	620	610	620	+15
Numac	6240	$17½	17¼	17¼	— ¼
Oakwood P	3371	130	129	130	
Page Pet	907	260	260	260	
P Ocean	17161	$14⅜	13⅞	14⅛	+ ⅛
PanMdn P	4075	$15¼	15	15	— ¼
Peruv	2500	51	51	51	— 4
Petrol	1600	128	125	127	+ 2
Pinnacle P	2000	42	42	42	—1½
Place G	1200	84	83	84	+ 3
Peyto Oils	1100	294	293	294	— 1
Ram	9200	290	275	285	+ 3
Ranger	325	$20¾	20¾	20½	
Scurry Rn	1500	$14	13⅞	13⅞	— ⅜
Siebens	2750	$11¼	11	11¼	
Sogepet r	200	140	140	140	
Spooner	8000	90	83	90	
Sundle	17700	595	575	575	
Total P A p	900	$15⅛	15	15⅛	
Tr Can Res	2800	97	95	95	— 4
U Manso	8500	780	760	775	
Ulster Pet	5800	160	155	155	— 3
W Decalta	6475	620	605	615	— 5

Primary Distribution

The shares of the following companies may be considered as being in primary distribution through the facilities of the E¾—¾W⅜ PURSUANT TO A Sta Material Fact.
re — previously issued shares.

Norlex e	z200	23½	23½	23½

MINES

Stock	Sales	High	Low	1:40 p.m.	Net Ch'ge
A—B					
Acme Gas	2250	37	37	37	+ 1
Agnico E	6535	350	325	340	
Allied Mng	1700	310	305	305	—10
Am Larder	4500	75	71	71	— 5
Ang Ruyn	1000	42	42	42	+ 2
Ang U Dev	700	118	115	118	+ 1
Atl C Cop	1000	50	50	50	— 4
Aunor	1600	340	335	335	
Bankeno	6150	800	785	795	— 5
Bary Expl	1500	111	111	111	
Bethlm	2220	$19¾	19⅝	19¾	+ ¼
Bl Hawk	7700	95	93	93	— 4
Braior Res	3025	215	215	215	— 2
Brameda	1000	138	138	138	
Brenda M	830	470	460	460	—10
Brunswk	6800	390	375	375	— 5
C—E					
Cam Mine	2500	23½	23	23½	
Camflo	3070	485	480	485	+ 5
Cam Chib	1001	550	550	550	+10
Camp RL	500	$36	36	36	— 1
C Tung	11700	196	190	190	— 5
C Jamiesn	7000	150	145	147	+12
Cn Lncrt	23000	22	20½	20½	— 1
C Merrill	1020	790	780	790	+20
Captain	3000	6	6	6	+ 1
Cassiar	550	$16¼	16⅛	16⅛	— ⅛
Chemaloy	1900	235	230	235	+ 2
Chib Kay	600	5½	5½	5½	
Chimo	3150	101	100	100	— 2
Coch Will	500	57	57	57	
Coldstm	z40	245	245	245	
Columb M	1000	51	50	50	
Comb Met	9000	11½	11½	11½	
Conjagas	1166	42½	42½	42½	— ½
C Gallinan	8000	5	5	5	— 1
Con Fardy	3485	58	54	54	
C Morisn	1000	162	160	160	— 5
Con Nichol	1000	6½	6½	6½	
CRam	11200	193	188	188	
C Rexspar	z100	24	24	24	
Cop Fields	2200	130	126	126	— 4
Craigmt	580	780	775	775	— 5
D'Aragon	3000	18	18	18	
DtEldona	m500	41	41	41	
Denison	870	$33½	32½	33½	+ 1
Dicknsn	1960	264	255	255	— 5
Discovry m	3000	76	73	73	— 7
D Explor	2500	104	103	104	+ 3
Dynasty	1600	970	965	965	+ 5
East Sull	400	230	229	230	
F—J					
Falcon C	1823	$12	11¾	12	+ ¼
Gibraltar m	6925	$11¾	11	11⅝	+
Goldray	z120	44	44	44	
Hallnor	800	180	165	165	
Headway	100	6	6	6	+ ½
Hollinger	120	$40	40	40	— ¼
Huds Bay	1444	$21	20⅝	20⅝	— ⅛
Int Mogul	2300	$11	11	11	
Iron Bay T	250	335	335	335	
Nrish Cop	1000	6	6	6	— ½
Iso	200	175	175	175	
Joliet	8000	24	24	24	+1½
Jonsmith	4000	10½	10½	10½	— ½
Jorex Ltd	1400	139	136	136	— 4
Joutel	5000	45	45	45	+ 1
K—N					
Lacanex	1500	70	70	70	
Lacanex w	1000	25	25	25	
L Shore	382	355	355	355	
LL Lac	305	218	218	218	— 2
Lost River	1300	540	530	530	— 5
Louvicrt	1000	13	13	13	
Lytton M	700	195	195	195	+ 5
Madeline	777	385	385	385	
Madsen	1700	59	59	59	
Malartic	1850	120	118	118	+20
Matat	14500	8	8	8	— ½
Mattgmi	100	$34⅛	34⅛	34⅛	— ⅜
Mc Adam	1200	45½	45½	45½	— ½
Mc Intyre	z130	$46¼	46	46	
Ment5r	2800	97	97	97	— 3
Midrim	6000	21	19½	21	+ 1
Mt Wright	2000	20	20	20	
NBU Mine	500	250	245	245	—10
Newconx	100	525	525	525	
N Goldvue	6000	13	12	13	
Newlund	3800	35	34	34	— 1
N Senator	500	9	9	9	+ ½
Nor Acme	7000	17	15½	17	+ 1
Norbaska	1000	15	15	15	
Northgat	3700	550	535	540	—20
N Rock	9225	150	140	150	+ 5
O—S					
Pamour	850	370	355	365	+10
Pan Centr	1267	335	335	335	—20
Patino N V	1700	$30	30	30	
Pick Crow	221	16	16	16	
Pine Point	[illegible]	[illegible]	[illegible]	[illegible]	[illegible]
Placer	[illegible]	[illegible]	[illegible]	[illegible]	[illegible]
Preston	[illegible]	[illegible]	[illegible]	[illegible]	[illegible]
Pure Silv	[illegible]	[illegible]	[illegible]	[illegible]	[illegible]
Que Sturg	[illegible]	[illegible]	[illegible]	[illegible]	[illegible]
Radiore	[illegible]	[illegible]	[illegible]	[illegible]	[illegible]
Rayrock	[illegible]	[illegible]	[illegible]	[illegible]	[illegible]
Rio Algom	[illegible]	[illegible]	[illegible]	[illegible]	[illegible]
Roman	[illegible]	[illegible]	[illegible]	[illegible]	[illegible]
Sigma	[illegible]	[illegible]	[illegible]	[illegible]	[illegible]
Stanrck	[illegible]	[illegible]	[illegible]	[illegible]	[illegible]
Steep R	[illegible]	[illegible]	[illegible]	[illegible]	[illegible]
Sud Cont	[illegible]	[illegible]	[illegible]	[illegible]	[illegible]
Sullivan	[illegible]	[illegible]	[illegible]	[illegible]	[illegible]
T—Z					
Teck Cor A	[illegible]	[illegible]	[illegible]	[illegible]	[illegible]
Teck Cor B	[illegible]	[illegible]	[illegible]	[illegible]	[illegible]
Texore	[illegible]	[illegible]	[illegible]	[illegible]	[illegible]
eTx-Sol	[illegible]	[illegible]	[illegible]	[illegible]	[illegible]
Tribag	[illegible]	[illegible]	[illegible]	[illegible]	[illegible]
U Min	[illegible]	[illegible]	[illegible]	[illegible]	[illegible]
U Asbesto	[illegible]	[illegible]	[illegible]	[illegible]	[illegible]
U Mindam	[illegible]	[illegible]	[illegible]	[illegible]	[illegible]
Upp Can	[illegible]	[illegible]	[illegible]	[illegible]	[illegible]
West Mine	[illegible]	[illegible]	[illegible]	[illegible]	[illegible]
Wilco	[illegible]	[illegible]	[illegible]	[illegible]	[illegible]
Willroy	[illegible]	[illegible]	[illegible]	[illegible]	[illegible]
Woodr	[illegible]	[illegible]	[illegible]	[illegible]	[illegible]
Yk Bear	[illegible]	[illegible]	[illegible]	[illegible]	[illegible]
Zenmc	[illegible]	[illegible]	[illegible]	[illegible]	[illegible]

New Tax Laws Call For More Valuators

TORONTO (CP) — An association of business valuators is attempting to bolster the ranks of the profession which has been described as the most understaffed growth industry since capital gains taxation came into effect Jan. 1.

George Ovens, president of the newly-formed Canadian Association of Business Valuators, says several hundred new valuators will have to be trained for government and private enterprise posts in the next few years.

The profession has never had more than 500 full-time and fringe practitioners, and Ovens estimates "we have about 150 to 200 good valuators in Canada now and a few hundred with some valuation experience."

"There is a place for a few hundred more — inside and outside government — if we're to keep up with the new tax laws," said Ovens.

Business valuators, often coming from the ranks of law or accountancy, are skilled is estimating fair market values for the tangible and intangible assets in businesses.

Their services are used by buyers and sellers of businesses, by government, and private enterprise in tax disputes and in estimating succession duties and by companies that are considering going public or seeking new growth capital.

Ovens, a partner in the Toronto office of the McDonald, Currie and Co., and Colpers and Lybrand, says an effort is to be made to educate Canadian businessmen in the functions and benefits of valuation.

"A great number of companies purchased land around Toronto at a fraction of the price it would command today," said Owens. "If they're sitting on $1-million worth of land and have it on the books at $100,000 they may need to find out if they can get a better return on it. This is a typical job for a professional valuator: To identify and appraise assets, independently and at arm's length."

Ovens said the 50-member association was formed simultaneously with adoption of capital gains tax.

It plans to develop a continuing educational program, through university courses, national conferences and regional seminars.

Requirements for membership in the association is evidence of appropriate valuation experience.

WILL HOLD MEETING

The association's first annual conference, to be held in Toronto, Oct. 19 and 20, will include discussions of tax implications of the valuation of assets and shares, financing and valuation considerations in mergers and acquisitions and valuation of the risk factors in unproved businesses.

Ovens said facilities, financing, talent and time are the four most important elements in appraising a business.

He places these factors above what he describes as the "mechanical items" more often used to define the value of a going concern. These include book value, adjusted book value, maintainable earnings, yield value and the pre-requisites and benefits that may go with control.

He places talent at the top of the importance list, "for without it both facilities and financing will be misused."

Ovens said: "A common denominator of the four factors is that all are quite scarce In human terms, it has been of interest to me that most business failures — at least those that have come to my attention — have been more often than not, been because of lack of judgment at critical points in time on the part of the owners or managers."

Wafflers Meet

TORONTO (CP) — Members of the Waffle faction of the Ontario New Democratic Party meet this weekend near London, Ont. to discuss their fate. The radical wing has been ordered by the NDP to disband as a separate group within the party or be expelled.

TODAY'S GRAIN PRICES

WINNIPEG (CP) — Rapeseed prices gained more than five cents on strong exporter buying and international business at the close on the grain exchange.

Flax prices also moved higher on mainly a local and commission house trade with some exporter interest.

Domestic shippers and maltsters were moderate traders in the oats and barely while rye prices were relatively unchanged in a local and commission house trade.

Tuesday's volume of trade was 397,000 bushels of flax, 2,696,000 of rapeseed and 1,904,000 of rye.

	High	Low	Close
Flax—			
October	306⅞	302¾	306
November	302⅛	300	302⅛
December	296⅛	292¼	295½
May	304¾	302½	304¾
Rapeseed, Vancouver—			
September	251	245	251
November	253	246¾	252½
January	253¾	247¼	253
March	251½	246¼	251½
Rapeseed, Thunder Bay—			
October	244¾	237½	244¾
November	243¾	237⅞	243⅝
December			234¾
May	242¼	237⅜	242¼
Oats—			
October	—	—	75¾
December	75½	75⅜	75½
May	78¼	78⅛	78¼
Barley—			
October	119¼	118⅝	119¼
December	119¼	119	119
May	121⅝	121⅜	121⅝
Rye—			
October	107¼	106	107¼
December	107¼	105⅞	107¼
May	112⅜	110¾	112¼

CHICAGO (AP) — New crop soybean and wheat futures advanced from 2 to 3 cents a bushel on the Board of Trade.

Corn was little changed at the close, but oats were down ¾ cents. Soybean meal, up $1 a ton early in the session, closed some 50 cents higher.

Soybean oil advanced around 10 points.

A bullish statement from the American Soybean Association was a strong factor in the buying of futures in the soybean complex early.

The ASA, mainly a soybean grower group, reported that a survey of its membership indicated acreage and production of soybeans this year would be below USDA estimates.

LONDON

LONDON (CP) — Closing stocks quotations in new pence unless pounds are indicated: Associated Brit Foods 80½, Blyvoor 209½, Bowater Paper 181, Brit Am Tob 327½, Brit Assets Trust 94½, Brit Leyland 38⅜, Brit Oxygen 73½, Brit Petroleum 567½, Burmah Oil 477½, Canadian Pac 790, Charter Cons 274½, Courtaulds 269¼, Distillers 199¼, Dunlop Holdings 150, EM 191, Free St Geduld 725, Gr Univ Strs 330, Hawker Siddeley 364½, Hudson's Bay 905, ICI 291, Imp Tob 110½, Kloof 450, Marks and Spencer 317, Metal Box 368½, Rio Tinto Zinc 264½, Second Scott Inv 116, Shell T and T 358, Tube Investments 443, Unilever 376¾, Vickers 103¼, West Driefontein 13⅝, Woolworth 131.

BONDS: (in pounds) Brit Transports 79-88, 55½; Brit 2½s, Consols 26¾, Funding Fours 99 17-32, War Loan 3½s, 37⅛.

Glen Lake Woman Killed

Coroner Edmond Jorre de St. Jorre has ordered an inquiry into the death of a 33-year-old Glen Lake woman, killed Tuesday in a collision on the Old Island Highway near Four-Mile Hill.

Colwood RCMP identified the dead woman as Mrs. Marilyn E. Hilton, or 3164 Ayton Place, wife of D. H. Hilton.

RCMP said the accident occurred about 10:35 a.m. while Mrs. Hilton, alone in her car, was driving west on the Old Island Highway toward Colwood.

The car collided with a two-ton truck, owned by Victoria Paving Co., driven by Paul Fanning, of 150 Eberts.

Fanning was taken to Victoria General Hospital where he was treated for minor injuries and released.

Two passengers in the truck, Ed Jorgensen, of 1782 Rockland, and Marcel Loren, of 1076 Marigold, Saanich, were unhurt.

Mrs. Hilton was pronounced dead on arrival at Victoria General Hospital.

RCMP said a light drizzle was falling at the time of the accident.

No Platinum In Burner

TOKYO (Reuter) — A Japanese company announced Monday that its newly-developed manganese catalytic afterburner to control pollution from car exhauses eliminates the use of platinum.

Mitsui Mining and Smelting Co. said it was planning to begin marketing on the new non-platium converts here next month.

It hoped to price them below that of platinum-catalytic coverters on the market now.

A factory to mass-produce the new after-burners now is being built and should be completed by November with a monthly capacity of 5,000 units.

In addition to Canadian Press stock reports, bond and mutual fund prices, market quotations also are supplied by the following firms or agencies: Investment Dealers' Association of Canada, Richardson Securities, Royal Bank of Canada, Pemberton Securities, A. E. Ames & Co., Annett Mackay Ltd., Bongard Leslie & Co. Ltd., and Vancouver Stock Exchange.

EARLY QUOTES

VANCOUVER 10:15 A.M. STOCKS
By The Canadian Press

Following are 10:15 a.m. PDT prices provided by the Vancouver Stock Exchange on a selected list of stocks. Net change is from previous day's close.

Stock	Sales	10:15	Net Ch'ge
MINES			
Darkhawk	171050	85	—26
Barrier Rf	16700	83	+5
Adonis	16200	132	—6
Sabina Ind	15500	315	—10
Granite Mtn	15000	37	+1
Leemac	13800	61	—1
Jackpot Cpr	11000	29	+1
Hud Bay Mtn	7500	7	—3
Jericho	7000	9	—1
Dundee	6000	22½	— ½
Pathfinder	5900	125	—2
Slocan Dev	5800	149	—1
Celtic	5500	80	—2
Native	5500	9	+1
C Potash	5000	4	
INDUSTRIALS			
C Bk Com	10000	$27	
Mercuria	4500	30	—5
Pace	3300	100	—5
Thermoplex	2000	220	
All Can B	1600	320	—5
Wardair	1200	275	
Monterey A	91500	42	+5
Chapparal	23000	56	—1
Wms Gold	13700	45	+4
Albany	9350	72	+3
Coseka Res	4400	210	+1
Texacal Res	3000	33	

VANCOUVER CLOSE

TUESDAY

Stock	Sales	High	Low	Close	Net Ch'ge
INDUSTRIALS					
Alcan Al	[illegible]	[illegible]	[illegible]	[illegible]	[illegible]
All Can B	[illegible]	[illegible]	[illegible]	[illegible]	[illegible]
All Can A	[illegible]	[illegible]	[illegible]	[illegible]	[illegible]
Ath Col	[illegible]	[illegible]	[illegible]	[illegible]	[illegible]
Balco Ind	[illegible]	[illegible]	[illegible]	[illegible]	[illegible]
Block Br	[illegible]	[illegible]	[illegible]	[illegible]	[illegible]
BC Sugar	[illegible]	[illegible]	[illegible]	[illegible]	[illegible]
Burr Mtge	[illegible]	[illegible]	[illegible]	[illegible]	[illegible]
C Pacific	[illegible]	[illegible]	[illegible]	[illegible]	[illegible]
Canterra	[illegible]	[illegible]	[illegible]	[illegible]	[illegible]
Capt Int	[illegible]	[illegible]	[illegible]	[illegible]	[illegible]
Col Brew	[illegible]	[illegible]	[illegible]	[illegible]	[illegible]
Computrx	[illegible]	[illegible]	[illegible]	[illegible]	[illegible]
Cons Bear	[illegible]	[illegible]	[illegible]	[illegible]	[illegible]
Cornat In	[illegible]	[illegible]	[illegible]	[illegible]	[illegible]
C Cred pr	[illegible]	[illegible]	[illegible]	[illegible]	[illegible]
Delta A p	[illegible]	[illegible]	[illegible]	[illegible]	[illegible]
Delta Hot	[illegible]	[illegible]	[illegible]	[illegible]	[illegible]
Doman	[illegible]	[illegible]	[illegible]	[illegible]	[illegible]
Dom Store	[illegible]	[illegible]	[illegible]	[illegible]	[illegible]
EDP Indu	[illegible]	[illegible]	[illegible]	[illegible]	[illegible]
Fidelity T	[illegible]	[illegible]	[illegible]	[illegible]	[illegible]
Finning T	[illegible]	[illegible]	[illegible]	[illegible]	[illegible]
First City	[illegible]	[illegible]	[illegible]	[illegible]	[illegible]
Four Seas	[illegible]	[illegible]	[illegible]	[illegible]	[illegible]
Gt Nt Lnd	[illegible]	[illegible]	[illegible]	[illegible]	[illegible]
Grouse M	[illegible]	[illegible]	[illegible]	[illegible]	[illegible]
H Canada	[illegible]	[illegible]	[illegible]	[illegible]	[illegible]
IAC	[illegible]	[illegible]	[illegible]	[illegible]	[illegible]
Integ Wd	[illegible]	[illegible]	[illegible]	[illegible]	[illegible]
Intl Hydro	[illegible]	[illegible]	[illegible]	[illegible]	[illegible]
Interplex	[illegible]	[illegible]	[illegible]	[illegible]	[illegible]
Intl Visual	[illegible]	[illegible]	[illegible]	[illegible]	[illegible]
Ionarc	[illegible]	[illegible]	[illegible]	[illegible]	[illegible]
K Deyong	[illegible]	[illegible]	[illegible]	[illegible]	[illegible]
K Indust	[illegible]	[illegible]	[illegible]	[illegible]	[illegible]
Keystone	[illegible]	[illegible]	[illegible]	[illegible]	[illegible]
Laurentide	[illegible]	[illegible]	[illegible]	[illegible]	[illegible]
Macmil	[illegible]	[illegible]	[illegible]	[illegible]	[illegible]
Mass-F	[illegible]	[illegible]	[illegible]	[illegible]	[illegible]
Mercuria	[illegible]	[illegible]	[illegible]	[illegible]	[illegible]
Neonex	[illegible]	[illegible]	[illegible]	[illegible]	[illegible]
Noranda	[illegible]	[illegible]	[illegible]	[illegible]	[illegible]
NW Sports	[illegible]	[illegible]	[illegible]	[illegible]	[illegible]
Ok Holdg	[illegible]	[illegible]	[illegible]	[illegible]	[illegible]
Pace	[illegible]	[illegible]	[illegible]	[illegible]	[illegible]
P Nth Gas	[illegible]	[illegible]	[illegible]	[illegible]	[illegible]
PWA	[illegible]	[illegible]	[illegible]	[illegible]	[illegible]
PWA A pr	[illegible]	[illegible]	[illegible]	[illegible]	[illegible]
Portcom	[illegible]	[illegible]	[illegible]	[illegible]	[illegible]
Pot Dist	[illegible]	[illegible]	[illegible]	[illegible]	[illegible]
Q Brdcst A	[illegible]	[illegible]	[illegible]	[illegible]	[illegible]
Redhil In	[illegible]	[illegible]	[illegible]	[illegible]	[illegible]
Reid Lith	[illegible]	[illegible]	[illegible]	[illegible]	[illegible]
Saratoga	[illegible]	[illegible]	[illegible]	[illegible]	[illegible]
G Sparlin	[illegible]	[illegible]	[illegible]	[illegible]	[illegible]
Steinfron	[illegible]	[illegible]	[illegible]	[illegible]	[illegible]
Thermo P	[illegible]	[illegible]	[illegible]	[illegible]	[illegible]
T C Glass	[illegible]	[illegible]	[illegible]	[illegible]	[illegible]
Wall Redk	[illegible]	[illegible]	[illegible]	[illegible]	[illegible]
Wardair	[illegible]	[illegible]	[illegible]	[illegible]	[illegible]
W Brdcast	[illegible]	[illegible]	[illegible]	[illegible]	[illegible]
W Realty	[illegible]	[illegible]	[illegible]	[illegible]	[illegible]
Whonock A	[illegible]	[illegible]	[illegible]	[illegible]	[illegible]
Melton A w	[illegible]	[illegible]	[illegible]	[illegible]	[illegible]
Ok Helic w	[illegible]	[illegible]	[illegible]	[illegible]	[illegible]
WCoast w	[illegible]	[illegible]	[illegible]	[illegible]	[illegible]
MINES					
Acheron	[illegible]	[illegible]	[illegible]	[illegible]	[illegible]
Adanac	[illegible]	[illegible]	[illegible]	[illegible]	[illegible]
Adonis M	[illegible]	[illegible]	[illegible]	[illegible]	[illegible]
Afton M	[illegible]	[illegible]	[illegible]	[illegible]	[illegible]
Alice Lk	[illegible]	[illegible]	[illegible]	[illegible]	[illegible]
Alwin	[illegible]	[illegible]	[illegible]	[illegible]	[illegible]
Anchor Mns	[illegible]	[illegible]	[illegible]	[illegible]	[illegible]
Andex M	[illegible]	[illegible]	[illegible]	[illegible]	[illegible]
Anglo B	[illegible]	[illegible]	[illegible]	[illegible]	[illegible]
Ardo Mine	[illegible]	[illegible]	[illegible]	[illegible]	[illegible]
Atlas	[illegible]	[illegible]	[illegible]	[illegible]	[illegible]
Barrier Rf	[illegible]	[illegible]	[illegible]	[illegible]	[illegible]
Bathurst N	[illegible]	[illegible]	[illegible]	[illegible]	[illegible]
Bell Moly	[illegible]	[illegible]	[illegible]	[illegible]	[illegible]
Benson	[illegible]	[illegible]	[illegible]	[illegible]	[illegible]
Blue Gulch	[illegible]	[illegible]	[illegible]	[illegible]	[illegible]
Blue Star	[illegible]	[illegible]	[illegible]	[illegible]	[illegible]
Boswell	[illegible]	[illegible]	[illegible]	[illegible]	[illegible]
Boundary	[illegible]	[illegible]	[illegible]	[illegible]	[illegible]
Bow Riv	[illegible]	[illegible]	[illegible]	[illegible]	[illegible]
Brameda	[illegible]	[illegible]	[illegible]	[illegible]	[illegible]
Bllon Mtn	[illegible]	[illegible]	[illegible]	[illegible]	[illegible]
Buval Ex	6500	25	24	24	
Calico	1000	18	18	18	+1
Calta	2500	55	55	55	
Cmbridge	1500	27	25	25	
C Baranca	500	22	22	22	
Car Bell	2000	31	30	31	
Casc Moly	4000	28	28	28	+2
Casino	1000	35	35	35	
Celtic M	42000	88	77	82	—6
Charta M	2000	32	32	32	—7
Churchill	2000	50	50	50	
Columbia	5300	22	15	15	
Comet Ind	1500	165	155	155	—10

Stock	Sales	High	Low	Close	Net Ch'ge
[illegible]	[illegible]	[illegible]	[illegible]	[illegible]	[illegible]
OILS					
[illegible]	[illegible]	[illegible]	[illegible]	[illegible]	[illegible]

Economists Optimistic On U.S. Growth

MONTREAL (CP) — The United States economy is regaining enough pep to make economists optimistic for continued growth during the next 12 months, William C. Freund, vice-president and chief economist of the New York Stock Exchange, said.

A recent survey of members of the American Statistical Association produced the prediction that the Gross National Product will increase by 9.7 per cent to $1,152.3 billion this year, he told the association's 132nd annual meeting here.

"Real growth, a rise in the physical production of goods and services, would account for more than six per cent of this increase and inflation less than 3.5 per cent, he said.

Last year real growth amounted to less than three per cent but inflation approached five per cent of the GNP increase.

Soft Tires For Arctic

CALGARY (CP) — Specially designed, soft-tired vehicles are being tried in the barren Arctic to minimize Tundra damage and extend the working season for seismic crews.

The camp vehicles to be used by Ray Geophysical, a division of Mandrel Industries Inc., have tires inflated to about three pounds pressure a square inch.

Tests have shown that low-pressured-tire vehicles cause the least damage to the Tundra, allowing seismic work in early and late winter and possibly in summer when damage is most likely.

Ray Geophysical, a Calgary-based firm, first used low-pressured-tire vehicles in 1970, but this is the first time it has adopted special light vehicles consisting of heavy-duty insulated nylon tents mounted on springless, truss-braced frames.

NEW YORK

TUESDAY

3 P.M.

Stock	Bid
[illegible]	[illegible]

Toronto Posts Loss In Light Trading

Prices on the Toronto market posted their third consecutive losing session in light trading.

Despite the broad decline, losses only held a narrow margin over gains 235 to 214 with 256 issues unchanged.

Sectors of the market which recorded wide-spread losses included banking, general manufacturing, pipeline, steel and chemical issues while communication, food processing, real estate and merchandising stocks edged higher.

Reader's Digest was down 1⅜ to $25¼, Bomac Batten 1¼ to $7½, Royal Bank ⅞ to $35½, Chrysler 1 to $29⅞ and Scurry-Rainbow ⅜ to $13⅞.

Dominion Textile fell ⅞ to $30⅝, Pan Central 20 cents to $3.35, PanCanadian ¼ to $15, Moore ¼ to $50 and Imperial Oil ⅜ to $40⅞.

Indal Canada was up ⅞ to $15¾, Falconbridge ⅞ to $15¾, Automotive Hardware ¾ to $11¾, Vulcan Inudstries ¾ to $10¾ and Gibraltar ½ to $11½.

New York

Prices turned soft at New York for the second session in a row. Trading was moderate.

IBM declined 1¼ to $419, Polaroid ⅞ to $116¾, and Xerox 1 to $164.

For the second straight day, auto issues were under pressure, following the Nixon administration's request that major car makers reconsider their planned price increases for 1973 models.

General Motors lost 1⅝ to $75⅛, Ford was down 1½ to $64¾, Chrysler slid ⅞ to $30⅜ and American Motors was down ⅜ to $9⅞.

Montreal

Prices moved downwards in heavy trading on the Montreal market.

Declines included Distillers Corp.-Seagrams, down 1¼ to $37½, Grafton Group 1 to $29, Dominion Textiles ⅞ to $30½, Border Chemicals ¾ to $9, Royal Bank ¾ to $35½ and Noranda ⅝ to $37½.

Highlighting gains, Canada Dominion Sugar rose 1¾ to $26¾, Corpex 1½ to $8, Falconbridge Nickel 1 to $56⅞, Canadian Imperial Bank of Commerce ⅝ to $28½, Hudson Bay Mining and Smelting ½ to $21 and Dominion Glass ½ to $17½.

London

Prices at London firmed in moderate trading today, following news that dockers have voted to end Britain's national dock strike.

Industrials posted small advances, while government bonds, oil and banks slipped a bit.

Nixon Blamed

WASHINGTON (AP) — Democratic presidential nominee George McGovern says President Nixon is at least indirectly responsible for the break-in and attempted bugging at Democratic national headquarters in June.

Dividend Notice

Common Shares
An Interim Dividend (No. 299) of twenty-two and one-half cents (22½c) per common share will be paid on September 29, 1972, to shareholders of record at the close of business on August 31, 1972.

Preference Shares
A Semi-Annual Dividend (No. 121) of Three per cent (3%) per preference share will be paid on September 29, 1972, to shareholders of record at the close of business on August 31, 1972.

Norman J. Flynn
Secretary
Montreal, August 10, 1972

Imasco Limited

OFFSET INFLATION
With an Equity Linked Annuity
Insurance Is Our Business, Not a Sideline
HARBORD INSURANCE
VICTORIA: 1220 Broad St., 386-8441
VANCOUVER: 789 W. Pender St., 687-8887

TOWNHOUSES
OPEN TO VIEW
7 - 9 Evenings, Mon. - Fri. 1 - 5 Saturday
GORDON HEIGHTS
Shelbourne and Feltham 2 or 3 Bedrooms From $22,900
WICKLOW COURT
On Wicklow St. Between Cook and Tolmie 2 or 3 Bedrooms from $22,300
AS LOW AS $1,150 DOWN
CITY TRUST 383-4141
You Can Trade Your Present Home

SELF-OWN LUXURY APARTMENT HOMES
NOW AVAILABLE
Open House Tues. - Fri.
2 - 5, 7 - 9 p.m.
The opportunity now exists to call one of the suites in the prestigious Rudyard Kipling your residence. Three basic floor plans with all suites enjoying a magnificent view. Realistically priced from $45,000. Enquire now—598-5622.
Visit our Beautiful Designer-Coordinated Display Suite by Standard Furniture
THE RUDYARD KIPLING
1420 Beach Drive, Oak Bay
A concept of R. K. Investment Ltd.

Realty Firm Moves To Larger Quarters

By AL FORREST
Times Business Editor

Royal Trust Realty is in the process of moving to newer and larger quarters at Douglas and Boleskine, near Town and Country shopping centre.

Manager Donald Fraser said official opening would be held sometime in September. There will be 21 salesmen in the new quarters.

Royal Trust Realty was operating out of the Broadview Properties office at 1039 Johnson.

The real estate firm is an activity of Royal Trust, the largest trust company in Canada. The real estate arm is one of the largest real estate companies in the nation.

Meanwhile, at the Royal Trust office downtown, manager Alan Aldous said there might be future expansion of real estate branches in the city but early expansion of branches of Royal Trust was not likely due to the company's policy of offering a full line of services from each office.

The company would only consider expanding if customers indicated it was a hardship for them to get to the downtown office, he said.

★ ★ ★

Semi-finalists in the Vancouver Island region of the provincial beautification contest sponsored by Canadian Park and Tilford Distilleries Ltd. were announced today.

Provincial trophy winner and regional finalists will be announced in September.

Last year's provincial winner was Victoria's Centennial Square.

Island semi-finalists are Nootka Court and Paul's Restaurants Ltd. of Victoria, Tyee Plaza and Heritage Park Pavilion of Campbell River, Courtenay Civic Centre Square, Cowichan Valley Forest Museum near Duncan and A. McDonald and Sons Ltd. of Port Alberni.

In Victoria this week to inspect Victoria entries are judges Doris Morris, president of the B.C. Council of Garden Clubs, J. W. G. Kerr, president of Professional Engineers Association of B.C. and Maurice Power, president of B.C. Nursery Trades Association.

The contest is designed to encourage business and governments to stress beauty in design of new and improved buildings and areas.

There were 136 nominations screened by judges who reduced the list to 37 semi-finalists.

★ ★ ★

An American study in mobility says there are three times in a man's life when he is most likely to change careers.

The most obvious time is right at the start when he is experimenting.

The second time is about age 40 at the peak earning time when an executive assesses his progress in the company and makes a decision whether to stick with the firm or try someplace else where promotion may be more rapid.

Finally at age 55 he begins to think about retirement and may, unless he is right at the top of the company, opt for some service work to conclude his working days.

Employees in companies offering early retirement often make the move about age 55 to take up teaching, the ministry or to enter politics.

The study was conducted by Allied Van Lines Inc., which notes that a change in jobs often involves a change in location as well.

The study also notes a change in U.S. immigration patterns which parallel the Canadian experience.

From 1945 to 1965, 43 per cent of all U.S. immigrants came from Europe. Now it has fallen to 33 per cent. Immigration from Canada and Latin America makes up another third with the remainder coming from Asia, Africa and the West Indies.

Earlier studies showed that the Unite dStates had become the major single source of immigrants for Canada.

★ ★ ★

Lornex Mining Corporation president R. D. Armstrong says the company will have to revise upwards its estimated capital cost of $138 million for putting the Kamloops mine and mill into operation.

Delays and overtime costs associated with the mine strike in July has caused the re-evaluation, he said. He gave no estimate of how high the cost would go but said the increase would be relatively minor.

Despite the strike the company made its first shipment to Japanese purchasers on July 11, consisting of 9.9 million pounds of copper.

The mine-mill operation began in April producing 870,000 pounds the first month, 3.5 million pounds in May and 5.3 million pounds in June.

Copper percentage in June was .46 and the recovery rate was 87.4 per cent. The mill was operating at the rate of 23,921 tons per day in June, up from 19,991 tons in May.

During the last week in June the mill was up to a rate of 29,244 tons of ore handled per day.

EARNINGS

By THE CANADIAN PRESS

Beaver Engineering Ltd., six months ended June 30: 1972, $162,978, 27.1 cents a share; 1971, $130,276, 21.7 cents.

Bralorne Resources Ltd., six months ended June 30: 1972, $705,000, 14.5 cents a share; 1971, $24,000, 5 cents.

Canadian Pacific Ltd., six months ended June 30: 1972, $38.9 million, 51 cents a share; 1971, $30.8 million, 41 cents.

Canadian Tire Corp. Ltd., six months ended June 30: 1972, $7,229,508, 66.6 cents a share; 1971, $5,239,966, 48.4 cents.

Cockfield, Brown and Co. Ltd., six months ended June 30: 1972, $239,300, 40 cents a share; 1971, $308,000, 52 cents.

Gdn. Management Ltd., six months ended June 30: 1972, $165,098, 15 cents a share; 1971, $142,767, 13 cents.

Great Northern Capital Corp. Ltd., six months ended June 30: 1972, $1,831,000, 70 cents a share; 1971, $2,499,000, $1.06.

Greyhound Computer of Canada Ltd., six months ended June 30: 1972, $340,818, 8.5 cents a share; 1971, $337,380, 8.4 cents.

Hallnor Mines Ltd., six months ended June 30: 1972 ,$12,200, .6 cents a share; 1971, $242,000, 12.1 cents.

International Mogul Mines Ltd., six months ended June 30: 1972, $1,625,000, 62 cents a share; 1971, $1,401,000, 54 cents.

Loblaw Companies Ltd., year ended April 1: 1972, $4,308,000, 29 cents a share; 1971, $2,412,000, 12 cents.

IMCC Investments Ltd., six months ended June 30: 1972, $566,265, 49 cents a share; 1971, $307,405, 30 cents.

Northern Telephone Ltd., six months ended June 30: 1972, $873,071, 28 cents a share; 1971, $671,879, 20 cents.

Northgate Exploration Ltd., six months ended June 20: 1972, $1,801,000, 30 cents a share; 1971, $548,000, nine cents.

Pancana Industries Ltd., six months ended June 30: 1972, $711,000, 22 cents a share; 1971, $446,000, 14 cents.

Ranger Oil Canada Ltd., six months ended June 30: 1972, $654,000, 16 cents a share; 1971, $405,000, 11 cents.

Toronto Star Ltd., nine months ended June 30: 1972, $3,780,000, $1.57 a share; 1971, $3,206,000, $1.34.

Scientist Dies

MADISON, Wis. (AP) — Dr. Paul R. Burkholder, 69, an internationally known scientist who discovered several antibiotics during his 48-year career, died Friday in hospital of a disease his discoveries helped fight—leukemia. The marine biologist was the first to isolate Azaserine, one of the first therapeutic drugs used to combat leukemia.

MUTUALS

TUESDAY

Acro	154	169	Ex Fd Cda	646	708	Pac Ret	522	522
All Can Com	860	940	Exec Intl Iv	258	—	Pac U.S.	465	465
All Can Div	948	1036	Fraser Grth	373	410	Pens Mtl	918	1006
All Can Ven	431	471	GIS Income	1222	1343	Phps Hr Nth	1482	1512
Am Growth	668	734	GIS Income	441	485	Plnnd Res	482	530
Andr Eq	527	576	Grth Eqty	832	914	Prpl Grth	511	561
Ass Inv	610	616	Gurdn Grth	1026	1026	Princ Vent	294	323
Can Growth	626	688	Harvd Grth	752	824	Prov Mut	782	856
Canagex	1114	1204	Ind Grth	836	918	Prov Stk	660	721
Cdn Gs Eng	1513	1663	Int Eng	264	290	Prudl Grth	704	769
Cdn Invest	525	576	Int Grth	596	658	Regnet Grth	1048	1153
Cdn Sec Grth	552	607	Int Inc	426	468	Regent Vent	498	547
Cdn $ A Gold	699	764	Inv Gr	1295	1415	Temp Grth	772	844
Cdn Trust	505	554	Inv Intl	781	854	Timed Inv.	884	—
CSM apan	1052	1156	Inv Jap	706	772	Untd Acc	577	634
Cptl Grth	1105	1132	Inv Mut	616	657	Ulted Hzn	373	410
Coll Mutual	720	791	Mar Eqty	357	390	United Amcn	231	254
Comm Intl	1499	1647	Mutl Acc	.619	681	United Vnt	454	499
Cwth In Lev	410	451	Mutl Bond	1087	1195	Un Sgs Eqty	837	920
Cwth Vent	806	886	Mtl Grth	513	564	Wstn Grth	696	765
Corpte Inv	627	685	Mtl Income	546	601	TRIALS A.G.F. Spec	353	358
Corp Inv Stk	531	580	Natrusco	1628	1688	C.P.I. Com	12½	1300
Don Com	633	688	Nat Res	755	825	Guard Gr pf	9⅞	10⅛
Dom Dir	388	416	NW Eqty	672	730	Jolly J Cm	150	160
Drefus Inc	1312	1438	NW Fin	546	600			
Drefus Int	1333	1461	NW Gtrh	588	646			
Eaton Vkg	604	657	Pac Comp	791	791			
Educa Eqty	806	848	Pac Div	623	623			
Enta Inv	659	724	Pac Res	328	328			

BONDS NOT AVAILABLE

$ EXCHANGE

VICTORIA — Purchase of U.S. funds in terms of Canadian dollar was quoted today by the Royal Bank at $097¾ for cheques, .97⅝ for cash and .96⅝ for silver. Selling rates were $.98¾ for cheques and .98⅞ for cash.

NOON PRICES

MONTREAL (CP)—United States dollar in terms of Canadian funds unchanged at $0.98 3/16. Pound sterling up 7/16 at $2.41¼.

NEW YORK (CP)—Canadian dollar down 1/16 at $1.01 55/64 in terms of U.S. funds. Pound sterling up 3/64 at $2.45 17/32.

CONDOMINIUM SUITES FOR SALE
OPEN TO VIEW
Mon. - Sat. 2 - 4
190 Gorge Road W.
WILLOW COURT
Large 2-Bedroom Luxury. Accommodation at minimum from $21,000.
TRADE YOUR HOME
For Full Market Value
2095 Oak Bay Ave.
MARQUEE COURT
1- and 2-Bedroom Suites, Oak Bay Village. Close to Senior Citizen's Centre. Especially convenient for Pensioners and Senior Citizens. Prices from $13,500.
TRADE YOUR HOME
360 DALLAS
SEAFRONT
Panoramic Views. Easy to buy. Cash, Trade or Mortgage Suites from $18,500.
WHYTE & GOWER
Oak Bay Properties Ltd.
2227 Oak Bay Avenue
592-2407

Faircliff

"Victoria's Only Garden Condominium"
Over 2 Acres of Natural Landscape
1 BEDROOM $16,900 to $22,500
2 BEDROOM $23,900 to $31,000
VIEW BY APPOINTMENT
385-3685
1433 Faircliff Lane off Fairfield Rd.
DAWSON developments limited

INTERIM LISTINGS

TUESDAY

	Bid	Ask	Hi Quen	36	45
Abaca M	50	54	Hob Crk	28	—
Abel Res	9	10	Hond Mn	51	52
Abl Exp	—	50	Hub Mn	26	27
Acapol	—	36	Hnt Bas	7½	10
Alak Mtl	8	10	Junipr	32	34
Alvija	5½	10	Kaza	12	18
Amel Res	5	6½	Kelgin	8	10
Amb Mn	—	9	Kismt M	22	26
Amb Res	18	20	Komo Ex	12	15
Ang Wst	58	—	Lew Rvr	8½	10½
Arcad	24	—	List Eye	30	50
Ari Pac	65	—	Low Val	5	—
Aslo Ind	18	20	Luck Str	10	—
Athen M	18	19	Marix	10	16
Atilla Rs	29	35	Maxwl M	—	75
Bab Intl	15	19	Mcl Cop	26	—
Balfr Mn	48	50	Metr Mn	6	7
Brt Mn	49	53	Mid Nrth	22	25
Belcar	22	24	Milestn	12	16
Bon Val	—	11	Mol Mac	5	7
Brewstr	12	14	Mont Mn	25	28
Brow Ovt	21½	26	Moroc	7½	8
Buckeye	24	28	Mt Hyldn	15	18
Cairn M	43	48	Mt Sck	11	25
Calix	3	5	Mtn Stat	200	205
Can Base	28	29	Natn Lak	—	15
Cardwl	6	12½	N Gld St	—	25
Caroln	72	77	Nis Mn	135	140
Centx	10	11	Nor Str	—	47
Citex	23	25	Pant Mn	48	50
Coas Intl	45	49	Pay Rvs	11	14
Colb Mn	50	55	Pr Stew	—	26
Coniur	5½	10	Princ	30	32
Con Altr	66	70	Prsm Rs	35	40
Cons Cfv	10	15	Qc Exp	33	38
Cop Mac	14	16	Radtn	8½	8¾
Cop Lak	60	61	Rackla	8	—
Corvl Rs	31	35	Richw	1½	1¾
Dalt Res	26	30	Rimroc	27	36
Darsi	11	12	Rvrwd	165	170
David	30	—	Rob Mn	40	45
Dictor	10	12	Rokn Mn	14	17
Donna	10½	11	Jan Jact	17	20
Dorchs	—	8	Shasta	25	30
Dorita	11	13	Silmnc	30	36
Dynmo	10	15	Skat Rs	70	75
Eagl Bay	50	—	Sol Dev	25	26
Echo By	10	20	Spa Mn	5	7
Emp	6	10	Speucit	65	70
Flcn Exp	20	23	Stelak	8	10
Faw Bay	5½	6½	Sunris	9½	10½
Fort Isl	40	50	Swm Lak	12	15
Gary Mn	—	11	Tanzil	14	18
Geoqst	155	165	Tekni	18	20
Geo Str	120	122	Tex Dev	30	33
Gnt Met	15	—	Thnd Vl	100	102
Glenly	10	20	Tourng	72	75
Gld Rvr	36	40	Unvx Mn	47	52
Gramar	15	20	Vanalt	—	22
Grnd Exp	17	20	Vic Mn	16	17
Grnd Pr	—	50	Wavc Dv	12	21
Glf Titn	—	35	Wn Stnd	9½	12
Hertz In	10	12	Whipsw	15	17
Hibern	10	15			

Calgary Stocks

TUESDAY

Stock	Sales	High	Low	Close	Net Ch'ge
Industrials					
Amalgtd	600	80	75	75	—10
Parkl. Bf.	3000	50	50	50	+1
Oils					
Brett	1000	14	14	14	
New York	2000	70	66	66	+1
Petromine	1000	25	25	25	—2
Petroqst	4000	33	30	33	
Savanna	10000	20	16	20	+5
Mines					
Admiral	2000	10½	10½	10½	
Cultus	1000	25	25	25	+3
Duke	2000	20	20	20	

London Metals

TUESDAY

In pounds sterling per metric ton:

	Close		Prev. Close	
Copper—Wire Bars				
Spot	425	425.50	422.50	423
Fwd	435.50	436	433	433.50
Sales 3,350 tons.				
Tin—				
Spot	1516	1517	1517	1518
Fwd	1536	1537	1537	1538
Sales 510 tons.				
Lead—				
Spot	121.50	121.75	121.25	121.50
Fwd	123	123.25	123	123.25
Sales 900 tons.				
Zinc—				
Spot	149	149.25	149	149.50
Fwd	153.25	153.50	153	152.25
Sales 2,800 tons.				

ORNATE MIRRORS
RESILVERED
ALLIED GLASS
VICTORIA
388-5108
"Anything in Glass"

business

Toronto Star

Toronto Star Ltd. reports net earnings for the nine months ended June 30 of $3,780,000 or $1.57 a share, up from $3,206,000 or $1.34 a share during the corresponding period last year.

Revenue was $58,966,000, up 40 per cent from $41,987,000 last year.

The Star had a third-quarter profit of $2,066,000 or 86 cents a share, compared with $1,279,000 or 54 cents a year earlier.

Pancana

Pancana Industries Ltd. earned $711,000 or 22 cents a share in the six months ended June 30, up from $446,000 or 14 cents a share in the same period a year earlier.

Gross revenue rose 23 per cent to $12,813,000 from $10,371,000.

Melton

Melton Real Estate Ltd. of Edmonton reports consolidated profit for the six months ended June 30th was $395,853 or 19.4 cents a share, compared with $181,038 or 8.9 cents a share for the corresponding period last year.

Revenue was $3,214,315 up from $1,890,148.

Cash flow was 26.4 cents per share as compared with 15.5 cents per share for the corresponding period in 1971.

Sale of real estate for others for the first six months of 1972 was in excess of $55 million, a 34 per cent increase over the same period in 1971.

Too Many Supermarkets

TORONTO (CP) — There are too many supermarkets in Canada in relation to the population, the president of Canada's largest supermarket chain said.

T. G. McCormack, president of Dominion Stores Ltd. of Toronto, said: "Perhaps the enthusiasm and aggressiveness that are characteristic of effective competition can be carried too far with the result we find too many outlets competing for too few shoppers."

He told shareholders that the company opened 200 units and closed 148 during the past 10 years, leaving it with more than 400 stores.

"Every new store must be justified in advance on its anticipated return on investment," McCormack said.

He said the company must be more willing than in the past to remove itself from unprofitable and unpromising aspects of business. "There is no more sentimental clinging to outmoded operations, outmoded products or old and no longer profitable stores," he said.

Loblaw

Loblaw Companies Ltd. reports increased sales and profits for the year to April 1.

Profit before special items was $4,308,000 or 29 cents a share compared to $2,412,000 or 12 cents a share for the 53 weeks to April 3, 1971. Including special items, profit was 59 cents a share compared to 30 cents a year earlier.

Sales and investment income totalled $2.59 billion against $2.58 billion the previous year.

Brinco

Brinco Ltd. reports a consolidated net loss of $118,000 or 7-10 of a cent per share for the first six months of 1972 compared with a net loss of $646,000 or 2.8 cents a share for the same period of 1971.

The company attributed the improvement to increased earnings of Churchill Falls Labrador Corp. Ltd. which started power deliveries May 1.

DIVIDENDS

By THE CANADIAN PRESS

Calgary Power Ltd., 25 cents; five per cent pfd., $1.25; 5.40 per cent pfd., $1.35; all payable Oct. 2, record Sept. 5.

Dominion Store Ltd., 18 cents, Sept. 15, record Aug. 23.

DRG Ltd., class A, eight cents, Nov. 1, record Oct. 20.

Ford Motor Co. of Canada Ltd., 50 cents, Sept. 15, record Aug. 22.

Four Seasons Hotels Ltd., six per cent pfd. series A, 15 cents, Sept. 1, record Aug. 23.

Fruehauf Trailer Co. of Canada Ltd., 60 cents, Sept. 8, record Aug. 23.

Great Northern Capital Corp. Ltd., five cents, Oct. 1, record Sept. 5.

Indal Canada Ltd., 7½ cents, Sept. 1, record Aug. 22.

Molson Industries Ltd., class A, 20 cents; class B 20 cents; both payable Oct. 1, record Sept. 1.

CONDOMINIUM BUYERS COME TO 660 BATTERY and COMPARE
We have Beacon Hill park and the ocean at your feet also shopping and downtown. A limited number of 1 and 2 bedrooms left with mountain and ocean views or overlooking the city. Soundproofing and design with quality assures real appreciating solid value.
OPEN TO VIEW 1 TO 5
EVERY DAY INCL.
SUNDAYS
OR PHONE 384-3021

VIDCO
MORTGAGE MONEY
VANCOUVER ISLAND DEVELOPMENT CORPORATION LTD.
Has provided OVER $6,000,000 in mortgage funds during the past SEVEN MONTHS. They can help you obtain the MOST FAVORABLE TERMS be it a MILLION DOLLARS OR A THOUSAND. Contractors, Developers and Homeowners.
INTERIM — SHORT TERM — LONG TERM
PURCHASE — SALE — CONSOLIDATION
PHONE 386-8401 ANYTIME
VANCOUVER ISLAND DEVELOPMENT CO. LTD.
727 Johnson Street

FOR SALE
Royal Trust
"THE SIGN THAT SELLS"
OPEN TO VIEW
15 Cook St.
Across from Beacon Hill Park
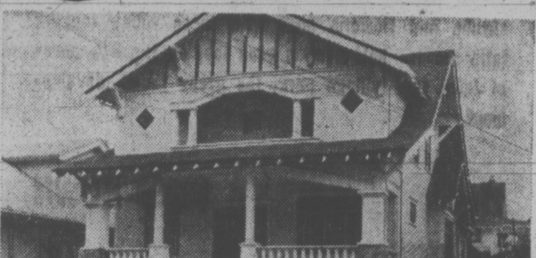
THURSDAY and FRIDAY 1:30 - 4:30 p.m.
If you love old world charm and appreciate extra revenue, do come and view this lovely old home. Main floor—living and dining rooms, fireplace, rich wood panelling and beamed ceilings. 2 bedrooms, kitchen, 3-piece bath plus developed and furnished basement. Upper fully furnished 2-bedroom suite. Rent value approximately $175. Hot water heat. Separate garage, treed lot. Just two minutes to sea. Tip-top condition for $39,000. View with Joyce Miller and Barbara Hunt. 384-8001.
ROYAL TRUST CO.

ISSUE OF
$425,000,000
(OR THEREABOUTS)
NON-CALLABLE
GOVERNMENT OF CANADA BONDS
DATED SEPTEMBER 1, 1972

Bank of Canada is authorized by the Minister of Finance to receive subscriptions for a loan, to be issued for cash as follows:

—1 year 5 month 5¾% bonds due February 1, 1974
Issue price: 100.00% yielding 5.75% to maturity
Interest payable February 1 and August 1
Five months' interest payable February 1, 1973
Denominations: $500, $1,000, $5,000, $25,000, $100,000 and $1,000,000

and

—4 year 10 month 7% bonds due July 1, 1977
Issue price: 100.00% yielding 7.00% for 4 years 10 months
Convertible
at the option of the holder into an equal par value of 5 year 7¼% bonds to be dated July 1, 1977 and due July 1, 1982 yielding about 7.21% for the full 9 year 10 month period commencing September 1, 1972
Interest payable January 1 and July 1
Four months' interest payable January 1, 1973
Denominations: $500, $1,000, $5,000, $25,000, $100,000 and $1,000,000.

The Minister of Finance reserves the right to accept or reject in whole or in part any subscription and to allot a total of $425 million plus or minus up to 10%.

Bank of Canada has agreed to acquire a minimum of $200 million of the new bonds, open as to maturity.

Proceeds of the offering will be applied to the redemption of $454,687,200 of Government of Canada 4½% bonds maturing September 1, 1972.

The new 5¾% bonds due February 1, 1974 are an addition to $100 million of 5¾% bonds due February 1, 1974 and dated July 1, 1972. The new 7% bonds due July 1, 1977 are an addition to $300 million of 7% bonds due July 1, 1977 and dated July 1, 1972.

The new 5¾% bonds due February 1, 1974 and the new 7% bonds due July 1, 1977 will be dated September 1, 1972 and will bear interest from that date. Principal and interest are payable in lawful money of Canada. Principal is payable at any Agency of Bank of Canada. Interest is payable at any branch in Canada of any chartered bank without charge. Definitive bonds will be available on September 1, 1972 and thereafter in two forms: bearer form with coupons attached and fully registered form with interest payable by cheque. Bonds of both forms will be in the same denominations and fully interchangeable as to denomination and/or form without charge (subject to Government transfer requirements where applicable).

To enable the Government of Canada to establish six months in advance the amount to be redeemed for cash on July 1, 1977 and thus plan any required refunding, the option permitting holders to convert their 4 year 10 month 7% bonds due July 1, 1977 into an equal par value of 5 year 7¼% bonds due July 1, 1982 may be exercised only during the six month period commencing July 1, 1976 and ending December 31, 1976.

The new bonds are authorized pursuant to an Act of the Parliament of Canada and both principal and interest are a charge on the Consolidated Revenue Fund of Canada.

Applications for the new bonds may be made, subject to allotment, through any investment dealer eligible to act as a primary distributor or through any bank in Canada.

Finance Finances
AUS

EXPORTS UP 10 PER CENT

OTTAWA (CP) — Exports rose again in July, to $1.45 billion from $1.43 billion in July last year, reports Statistics Canada.

The increase brought the total for the first seven months of 1972 to $11.14 billion, up 10 per cent from $10.13 billion in the same period last year.

The July increase was recorded despite lower exports than a year ago to the United Kingdom, other Commonwealth countries, Japan and the European Common Market.

Exports to the U.S. rose six per cent to $695 million. Exports to Latin America were up 17 per cent at $51 million, and were 14 per cent higher for miscellaneous other countries.

For the seven-month period, exports to the U.S. were up 15 per cent at $7.9 billion. They were down eight per cent for the European Common Market at $605 million, and off 5.4 per cent for the U.K. at $758 million.

Manufacturing Plants Increase Shipments

By JAMES NELSON

OTTAWA (CP) — Shipments from manufacturing plants have increased by 14.6 per cent in the last three years, but the growth in output has been uneven across the country.

Statistics Canada figures show that the lowest gains have been made in Newfoundland and Quebec, and the biggest gains in the already industrially-rich province of Ontario.

Apart from Ontario, only British Columbia and Alberta did better than the national average.

The figures are interesting because of the efforts the federal government, and most of the provincial governments, have been making to spur the development of new industry — or at least attract it to the areas where it might be most beneficial in the creation of new jobs.

The industry incentives, such as Ottawa's regional economic expansion grants, are not limited to manufacturing industry. But figures on manufacturing shipments by provinces of origin are more readily available than they are for other industry output.

SHIPMENTS UP 10 PC

Manufacturing shipments for all Canada rose 10 per cent in the first half of this year over the same period last year. Shipments increased 1.7 per cent in June from May this year, and some of the increases recorded by individual provinces were impressive when viewed in the short term.

Nova Scotia manufacturing shipments increased nearly 10 per cent in June this year. New Brunswick recorded an 8.6-per-cent gain for the month.

But more valid comparisons can be made only over a longer period of time— average shipments in the first half of this year compared with those of 1969 and 1970, two years in which there was little growth in over-all shipments.

Ontario shipments now run to about $2.3 billion a month, up 18.5 per cent from the 1969-70 average. Quebec shipments run to less than $1.2 billion a month, and are up only 7.7 per cent. B.C. shipments now averaging $371 million a month are up 16.2 per cent from 1969-70.

ALBERTA AHEAD

Alberta's average shipments of $177 million a month have grown almost in direct proportion to the growth of manufacturing shipments for all-Canada—14.5 per cent since 1969-70.

All other provinces lag behind.

Newfoundland shipments of $22 million a month are up only 4.3 per cent from 1969-70. Nova Scotia's $70 million a month are up 13.8 per cent, and New Brunswick's $65 million in monthly shipments are up 10.5 per cent.

Manitoba shipments run to about $116 million a month, up 13 per cent from 1969-70, and Saskatchewan shipments run to $51 million a month, up 10.6 per cent.

Prince Edward Island manufacturers' shipments are too small to record separately in the Statistics Canada report, but it appears they are running this year to about $5.9 million a month, up about 10 per cent.

CHRYSLER
ALL MODELS
SELLOUT
WORLD OF PLEASURE
PEARSON

a lot of people in victoria have green thumbs. you have to admit, those gardens do look nice. our landscaper tells us that he's planted 34 varieties of trees, shrubs and flowers, ones with those funny looking latin names. he's done a good job, on the 3½ acres of lawn too. village park, the green thumb development.

the village park

$2000 DOWN

(try our rental plan)

phone 477-5200
3937 gordon head road
(1 block north of mckenzie)

No. 4

Credit Foncier

$12,000

invested in one of our 5-year debentures will yield an interest cheque for

$80 A Month

EACH AND EVERY MONTH DURING THE TERM OF YOUR INVESTMENT

Visit us at 752A Fort Street, Victoria
(In the Arcade)
OR PHONE 388-6601
Member Canada Deposit Insurance Corporation

DEAN HOUSE
Luxury Condominium
1875 LANSDOWNE ROAD

People are saying these are the LARGEST and BEST DESIGNED suites they have seen — while still offering a PRESTIGE LOCATION.

1333 - 1577 sq. ft.
ONLY 9 LEFT!
$27,000 to $33,500

OPEN NIGHTLY 7-9
DAILY 1-5

BLOCK BROS. REALTY
"TRADE YOUR PRESENT HOME"

Boat Recall

SEATTLE (AP) — Unsafe at any turn? The U.S. Coast Guard today ordered all boat manufacturers to give harried owners some relief from unsafe craft and subjected the builders to a recall system.

Starting next month U.S. Coast Guard will require boat manufacturers to keep records of who owns their boats. And if a boat, its engine or its steering mechanism is found to be unsafe, the owner must be notified and the defect corrected — at the manufacturer's expense. The records must include the second owners of boats.

The new rules implement parts of a federal boat-safety law passed in 1971. One Coast Guard official said the law is even stronger than the so-called "Nader law," on recalling cars.

In the Pacific Northwest, the Coast Guard recently discovered two manufacturing def cts that caused motor boats to go out of control suddenly. The guard is now hiring engineers to test boats and equipment suspected of being unsafe.

The new roles also require a permanent label on boats less than 20 feet long, stating the maximum number of pounds and persons they can carry safely and the maximum horsepower they may use. Sailboats, canoes, kayaks, and inflatable boats are exempted.

Some boats will also need a sign saying they are unstable unless all the passengers sit in the middle.

Gas Lease Changes Likely

CALGARY (CP) — Alberta's oil and gas leasing regulations are likely to get further modifications, possibly as soon as this fall, says Bill Dickie, Minister of Mines and Minerals.

The concept of "split leases" which allow operators to produce from only certain depths has drawn considerable support, he said.

The idea was mentioned by several companies when the government held public hearings on its resource revenue policy this spring.

Companies now can produce from all zones beneath an area they lease but the split-lease appraoch was offered as an incentive to drill.

The minister said the split leasing and other changes were still in the tentative stage but reaction was generally positive from the industry.

Any reforms that are made would likely be spread over several years.

BENEFICIAL

"On these kind of things, before we make changes we not only want to make sure they are beneficial but to make sure the industry feels they are beneficial."

Changes in leasing regulations made this spring have already led to more drilling activity, he said.

The change allowed the government to increase the rental fee of $1 an acre a year to $2 an acre in the final five years of a lease if the operator has not commenced drilling.

A plan which gives drillers a tax credit of up to 30 per cent of the cost of a wildcat well has also had a beneficial effect. The tax credit is supplemented by a five-year royalty holiday on successful wells.

"The major factor is that for the fellow who wants to drill in Alberta, the tax he would pay will be offset.

"The fellow who wants to spend his money outside the province will have to pay his full share of the tax."

MAPLE LEAF STOCK UP $1

TORONTO (CP) — Conviction of Harold Ballard on 47 charges of theft and fraud involving funds of Maple Leaf Gardens, of which he is president, failed to stir any excitement Tuesday among holders of the 725,000 shares of stock in the money-taking arena.

Just 175 shares turned over on the Toronto Stock Exchange, and the price was up $1 to $34 for a 1972 high.

Canadian Tire

Canadian Tire Corp. Ltd. reports a 38-per-cent increase in net earnings for the first six months of the year.

Net income for the first-half amounted to $7,229,508 or 66.6 cents a share, up from $5,239,966 or 48.4 cents a share during the corresponding period last year.

Gross operating revenue was $140,157,816 compared with $110,532,193 during the January-June period in 1971.

NEWS ITEM: Added to the news that VICTORIA BUILDING SUPPLIES LTD. has new ownership is the even better development that the firm will operate within the building-supply chain known as INDEPENDENT RETAIL LUMBER YARDS.

IRLY BIRD

This will mean that Victorians will again have the advantages of mass-buying power . . . plus, of course, that FRIENDLY CONCERN and PERSONALIZED SERVICE! . . . so . . . you will see the "Blue and Green" going up right away at

IRLY

VICTORIA BUILDING SUPPLIES LTD.
2000 GOVERNMENT ST. 382-7261

5 Inch Continuous GUTTER in baked enamel

Takes care of itself for 20 years!

479-3232
FREE ESTIMATES

B.C. ALUMINUM
"EASY TERMS!"

FIELDS
The Canadian Family Store

DOLLAR DAYS

At All Our Stores—While Quantities Last

$1

LADIES' COTTON BLOUSES. Tailored styles, roll sleeves. Prints and plains. Sizes 12 to 20. $1

JR. BOYS' T-SHIRTS. 100% cotton. Crew or collar neck, short sleeves. Assorted colours. Sizes 4 to 6X. Reg. to 1.98. $1

GIRLS' T-SHIRTS. Short-sleeve terry in choice of colours. Sizes 4 to 6X. Reg. 1.98. $1

BOYS' T-SHIRTS. Many fabrics, styles and colours. Solids and patterns. S.M.L.XL. Reg. to 1.98. $1

BOYS' SPORT SHIRTS. Fortrel/cotton, perma-press, short sleeves. Choice of colours. Sizes 8 to 16. Orig. 2.88. $1

MEN'S DRESS SOCKS. Multi ply stretch nylon or terry. Sizes 10 to 12. Values to 98c. 2 for $1

LADIES' SUPPORT HOSE by KAYSER. Irregulars, will not affect wear. White and taupe. Sizes 8½ to 11½. If firsts would be 4.95 pr. 2 prs. $1

LADIES' PANTYHOSE. One size — first quality. Assorted shades. Reg. 59c. 3 for $1

LADIES' PANTIES. Arnel and printed mesh. Brief and bikini styles. S.M.L. Reg. to 49c. 3 for $1

GIRLS' PANTYHOSE. Tough-wearing, one size, 60-100 lbs. Beige, spice, navy, green. Reg. 59c. 3 for $1

$2

LADIES' SHORTS. Nylon, terry or polyester pull-ons, short or Jamaica lengths. Sizes 10 to 18, 38 to 44. Orig. to 4.98. $2

LADIES' JACKETS. Leather-look vinyl. Double or single breasted. 2 pockets. Green, brown, black. 10 to 20. Orig. value 6.98. $2

JR. BOYS' SWEATERS. Orlon bulky knit cardigans and pullovers. Assorted colours. Sizes 4 to 6X. Reg. 3.98. $2

JR. BOYS' PANTS. Canadian made. Plain and striped flares. Sizes 4 to 6x. Reg. 3.98. $2

INFANTS' SLEEPERS. Stretch terry or Acrilan. Choice of colors. Sizes 1 and 2. Reg. to 3.99. $2

BOYS' POLO PYJAMAS. 100% cotton, washable, crew neck. Plain shades with striped trim. Sizes 8 to 16. Reg. 2.98. $2

MEN'S T-SHIRTS. Cotton, terry or nylon. Stripes, solids and patterns. Short sleeves, some long sleeve. Sizes S, M, L, XL. Orig. to 3.99. $2

LADIES' PANTYHOSE. By "Doris and Kayser. One size and S, M, L, XL. Reg. to 1.29. 3 prs. $2

CALDWELL FACE TOWELS. First quality Jonelle terry. 16"x28". Choice of colours. Mfg. Sugg. Price 1.79. 3 prs. $2

$3

LADIES' SHORT SETS. 100% nylon, machine washable. Jamaica shorts and striped tank tops. Sizes S, M, L. Reg. to 4.98. $3

LADIES' PANT TOPS. Nylon/polyester prints, denim stretch, some terry. Machine washable. Sizes S, M, L. Reg. to 4.98. $3

LADIES' JACKETS. Styles include battle, squall and pant coats, some with hoods. Orig. to 5.98. $3

LADIES' PANT SUITS. Flare pants, sleeveless, belted top in multi-colour stripes. Sizes 8 to 16. Reg. 5.98. $3

MEN'S G.W.G. WESTERN SHIRTS. Dobbies and country checks, long and medium lengths. Sizes 14½ to 17. Mfg. Sugg. Price 6.95 and 7.95. $3

MEN'S SWIM TRUNKS. Stretch nylon. Assorted colours. Sizes S, M, L, XL. Reg. to 5.98. $3

LADIES' BLOUSES. Perma-press polyester/cotton. Tailored, long or short sleeves. Broken sizes 32 to 38. Reg. to 2.98. 2 for $3

BATH TOWELS. Plains, prints and stripes. 20"x40" and 22"x42". Slight imperfections. If firsts would be 2.98. 2 for $3

$4

LADIES' BULKY CARDIGANS. Good quality fancy knits in white and pastel shades. Sizes 36 to 40. Reg. to 5.99. $4

GIRLS' JUMPERS. 100% Acrylic, assorted colours and patterns. Sizes 7 to 14. Orig. to 5.98. $4

BOYS' SPORT SHIRTS. Knits, crepes, perma-press cottons, denim look, some bell sleeves. Sizes 8 to 16. Reg. to 5.98. $4

MEN'S PYJAMAS. Perma-press polyester / cotton. Pipe trim. Assorted colours. Sizes S, M, L, XL. Reg. 4.99. $4

MEN'S KNIT SPORT SHIRTS. 100% textured polyester. Plaquet front. 2-button cuff. Assorted colours. Sizes S, M, L, XL. Reg. 4.99. $4

$5

LADIES' PANTS. 100% polyester, jacquard pattern. Pull-on style. Sizes 8 to 18 and 38 to 44. Reg. to 10.98. $5

BOYS' PANTS. Denims, cords, drills, brushed cotton, some knits included. Sizes 7 to 16. Reg. to 6.98. $5

MEN'S CASUAL PANTS. Flare and boot styles. Cords, denims, brushed cottons. Many styles. Sizes 28 to 36 in the group. Reg. to 9.99. $5

MEN'S SPORT SHIRTS. By Townline and Rendale. Jacquards, floral stripes, dobbie patterns. Long sleeves. Sizes S, M, L, XL. Orig. Values $10 to 12.95. $5

LADIES' FLARE PANTS. By famous maker. Discontinued styles in drills, canvas, denims and many more. Sizes 10 to 16. Orig. Value to 9.95. 2 for $5

GIRLS' T-SHIRTS. Acrylic, long sleeve with zip or lace neck. Space dye shades. Sizes 7 to 14. Reg. 2.98. 2 for $5

MEN'S SPORT SHIRTS. Short sleeve perma-press. Patterns and solids. Sizes S, M, L, XL. Reg. to 4.98. 2 for $5

LADIES' SWIM SUITS. By famous maker. Wide range of fabrics. Colours and prints. Sizes 10 to 16, 30 to 36. Orig. Value to 14.98. $5 to $10

STUDENTS!

WIN A $50 SHOPPING SPREE AT FIELDS

Enter our Back-to-School Contest. All students are eligible. No purchase necessary. Just fill in an entry form at Fields. Winners' names will be selected Sept. 2. A $50 winner for every Fields store.

LAST 3 DAYS

LADIES' FAMOUS BRAND SHOES

Leading makes from shops across Canada. Huge selection includes patents, kids, suedes, mesh, etc. Sandals, ties, pumps, slings, crepe sole styles, party shoes. Blues, browns, rose, black, patents, white, bone, navy, red, gold, silver, two-tones and many more. Sizes 5 to 10. Also white-duty shoes in the group. Regular values considerably higher.

NOW ONLY $5 PR.

Basement Shoe Department

SALE: THURSDAY, FRIDAY, SATURDAY

History Arrives in Toronto

TORONTO (CP) — A Japanese Val bomber of the Second World War, only one of its kind left, landed at nearby Downsview air base one day this summer. Resurrected from a jungle airstrip, it will wind up in a Canadian Armed Forces display.

The plane was piloted by Bob Diemert of Carman, Man., with his wife Elaine as co-pilot. He saved the plane from an overgrown landing strip on the Island of Ballale in the northern British Solomon Islands in the South Pacific.

The plane was brought to Canada as part of a deal which enabled Diemert to assume ownership of three Japanese Zeros, the fighter of Second World War fame.

The Val bomber, now property of the department of national defence, may have fought in the battle of the Coral Sea. It was from the Japanese aircraft carrier Zuikaku which was active in that famous battle with the United States Navy.

"For all we know it may have been the one which sank the USS Franklin in that battle," Diemert said.

RETRIEVED PLANES

After the battle, the Zuikaku took aboard aircraft from other Japanese ships sunk in action. She sailed to Rabaul in New Guinea where the planes were unloaded and they, including the Val, were flown to Ballale.

When Diemert, who collects planes, went to Australia he found that practically every Japanese plane available had been cannibalized or broken up for souvenirs. Then in 1968 he heard of the island of Ballale, deserted since the war.

When he arrived on the island, he soon learned the reason for its desertion. It was infested with an insect known to the natives as ting-a-ling whose bite caused a form of jungle ulcer. Diemert was a victim his first day there and was laid up for four days.

He found the 6,000-foot landing strip overgrown and a coconut tree poking through the Val's wing. But with a crew of jungle workers he salvaged enough parts to rebuild the bomber and three Zeros. They literally carried the salvaged parts out of the jungle on their backs.

Diemert said the armed forces agreed to fly the parts to Canada in return for one complete machine. The department chose the Val bomber, known to the Japanese as Aichi type 99. He kept the three Zeros.

It took Diemert four months to reassemble the bomber in his hangar at Carman and another month to get it a certificate of airworthiness.

All of the plane is original except for the motor which is from an American B-25.

The bomber eventually will be presented to the Ontario government for the armed forces display at Ontario Place in Toronto.

HONDA
ALL MODELS — ALL COLORS
SELLOUT
WORLD OF PLEASURE
PEARSON

PNE '72! THE YEAR'S BIG BLOW-OUT!
AUG 19-SEPT 4

Don't miss it! The West's largest fair — 17 fun-filled days! Thrill to the nightly parade of 100 pipers, a fabulous 9-acre midway, exotic foods, fascinating exhibits and the super stars of the entertainment world! It's a bargain! Adult grounds admission, $1.50; students and teens, $1; children, 25¢. Open 10:30 a.m. to midnight.

FREE FOR ALL! Once you're on the grounds, see free features like the **Festival of Forestry**, daredevil Human Kites, the daily auto Demolition Derby, Miss PNE Pageant (Aug. 21-22), B.C. Pipe Band Championships (Aug. 26), all-new Horticultural, Home Arts & Hobby, Livestock shows, Eskimo carving exhibit, Leonardo da Vinci models.

Organization of American States display PLUS free Grandstand Admission to thoroughbred racing! **Children's Days, Aug 21 & 28:** children admitted free to 6 p.m. **Golden Age Day, Aug. 23:** 65 and older admitted free to 6 p.m.

BUY A PNE PRIZE PROGRAM FOR $1.00! Three chances on the "Car-a-Day" giveaway and the grand prize fully furnished $50,000 home!

GIANT PNE PARADE! 10 a.m. Aug. 19, downtown.

Pacific National Exhibition

"OH MY GOD, I HIT A LITTLE GIRL!"

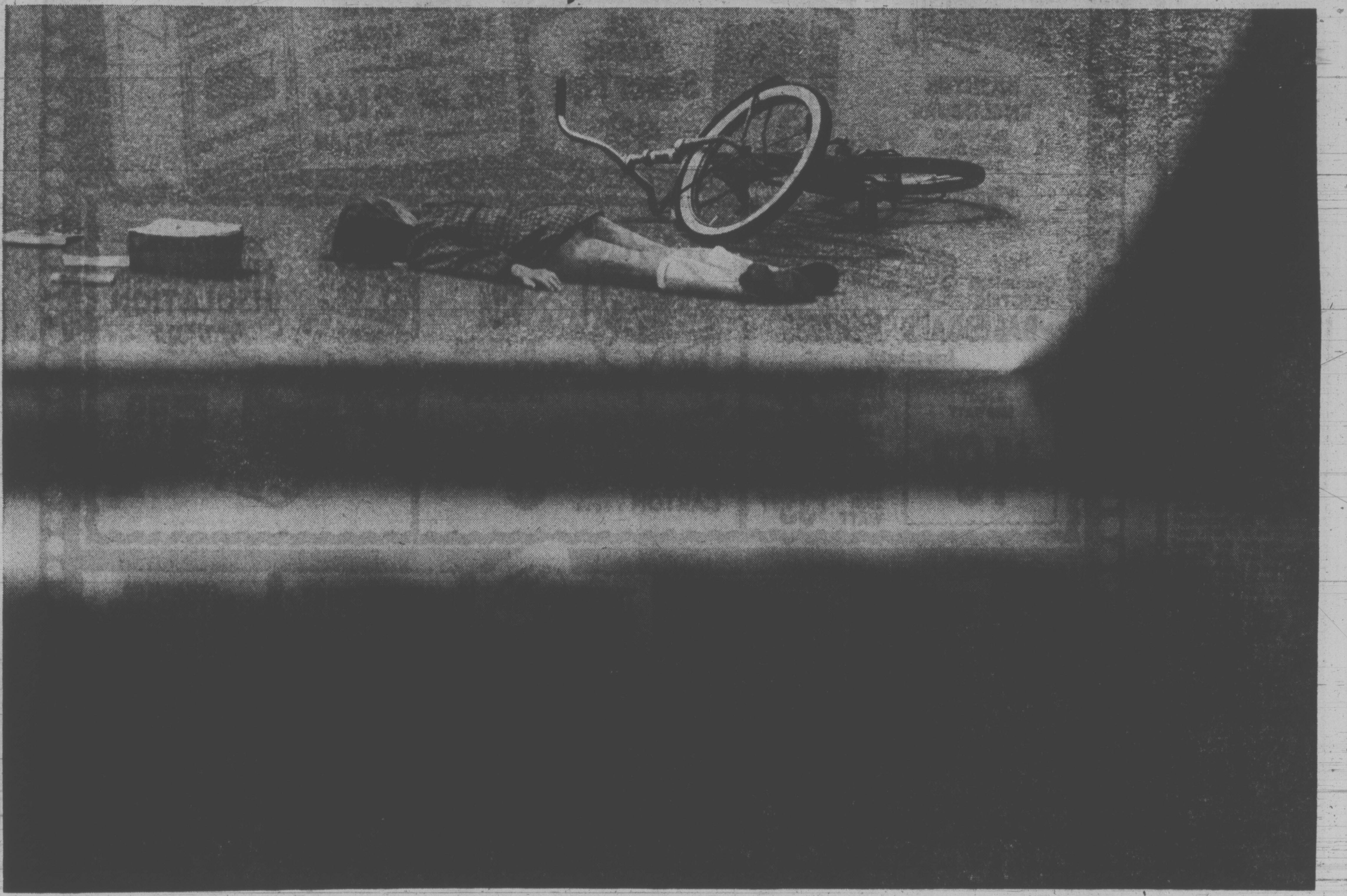

The injury or death of a child is a terrible price to pay for believing that you could drink and drive with safety.

You can't.

As soon as you have more alcohol in your bloodstream than your body can use up, it interferes with your ability to think, act, and see properly. Your reactions slow down. You can't stop as quickly or steer your car as efficiently as when you're sober.

You risk the lives of yourself, your family, your friends, and anyone else who is unlucky enough to be along for the ride or travelling on the same road.

The next time you stop off at a bar or go to a party:

1. *Don't drink an alcoholic beverage if you intend to drive.*
2. *If you drink, take a taxi or let a sober driver take the wheel.*
3. *If you think you can drive as efficiently after drinking as you did before, think again - it just isn't so.*
4. *If you excuse your behavior by saying, "It can't happen to me," remember that it can happen, and it only has to happen once.*

For more information, mail this coupon:

Government of British Columbia
Council on Drugs, Alcohol, and Tobacco
Parliament Buildings, Victoria, British Columbia

Please send a free copy of "What You Should Know About The Use And Abuse Of Alcohol."

Name ____________________

Address ____________________

GOVERNMENT OF BRITISH COLUMBIA
COUNCIL ON DRUGS, ALCOHOL AND TOBACCO
Hon. D.L. Brothers, Q.C., Minister of Education—Chairman

Mexico Teapot Boiling

By CHARLES GREEN

MEXICO CITY (AP) — A broadside attack against the government of President Luis Echeverria has brought a quick defence from government and ruling party officials.

The response was unusually fast and heated because the attack—made by opposition leaders in an open letter to Echeverria—cut deeply into two sensitive nerves in the body of modern Mexico-student and farm problems.

Echeverria has worked on both problems in his 20 months in office and aides felt the attack from the National Action party (PAN) was unjustified.

PAN claimed the government was responsible for fomenting a year of violence and terror in universities and farm areas, and claimed Echeverria must be unaware of what the real problems are. The president made no public comment on the attack, but aides and leaders of the ruling Institutional Revolutionary party responded.

"The leaders of the PAN are in a quandary," one of the president's closest collaborators said.

"They have had goals of university and agrarian reform which they see Echeverria reaching. His programs have robbed them of their flags."

The letter claimed unrest in universities was traceable directly to the government's lack of interest or highhanded operations. Supporters of Echeverria countered that student unrest is not just a Mexican problem. They say Echeverria doubled direct federal subsidies to the nation's universities this year, to $17 million, and budgeted an additional $12 million for university building programs.

OPENS DIALOGUE

They also pointed out Echeverria has opened dialogue with students.

No one in the government seriously denies that Mexico has a problem of subversive activities organized by small bands of extreme leftists. But those close to the president feel the activity is being headed off by reforms which he hopes will bring more social justice to a country where those at the bottom of the ladder live only on the margin of national existence.

The farm problem has plagued Mexico throughout its history. Credit for low-income farms has lagged far behind credit for industrialization. Land redistributed to peasants under the communal farm program is of such marginal quality that the peasant can barely feed his family with no hope of a cash crop to help him establish credit.

But since taking office Dec. 1, 1970, Echeverria has pushed through new schemes to help the landless and the marginal farmers, including a vast six-year irrigation plan to bring water to 2.4 million acres and another to open jungle tracts to farming.

Echeverria has forced the country's private banks to dedicate a certain part of all commercial loans to helping the farm sector. By Dec. 31 of last year, 9.3 per cent of all financing handled by private banks in Mexico went to agriculture, the highest percentage in the nation's modern history.

"The best way to judge what is happening in the countryside is to study agricultural production," a presidential aide said. "It is obvious that something dramatic is taking place because production is up so much. There still are problems but Echeverria will solve them."

Autopsy on Levant

LOS ANGELES (AP) — The coroner's office said Tuesday Oscar Levant died from a heart attack, severe arteriosclerosis and pneumonia. The 65-year-old pianist and humorist died at his Beverly Hills home Monday.

...PSSST!! 6% CAR LOANS AT BRIAN HOLLEY!
FEETLE WAS HERE

FIRST QUALITY ONLY
3-PIECE WHITE BATH SET
Washdown Toilet, Bathtub and Basin
99.95
Trim extra similar to illustration

KITCHEN CABINETS
We have become distributors for Monocrest kitchen cabinet . . . cabinets we feel are not only superior in workmanship, but also in styling.
45% OFF Mfg. List Price

CLOSE-OUT on all POWER TOOLS 20% Off

FAN
20 Inch - 2 Speed
18.95

MOFFATS REFRIGERATOR
12.6 CU. FT. Frost Free
• Magnetic Door Seal
• Porcelain Enameled Crisper
• Slide Out shelves
329.95
Mfg. List $389.95
Add $10.00 for color

2 TUBE 4-Foot FLUORESCENT WITH REFLECTOR HOOD
Perfect For Your Shop or Utility Room
(Tube Extra) 12.95

BATHTUB ENCLOSURE
Clear Plastic Sliding Doors Towel Bar
29.95

4-inch SOLID PLASTIC Sewer Pipe
49c Ft.

MOFFATS WALL OVEN
• Large 21"x20" oven.
• Rotisserie.
• Storage Drawer.
• Automatic clock with minute minder
AVAILABLE IN WHITE, HARVEST and AVOCADO
NOW ONLY Mfg. List $314.95 $216.95
4 burner cook top white harvest and avocado Mfg. List $139.95 $114.95

Fully Guaranteed ELECTRIC BASEBOARD HEATERS
Easy to Install
4-FOOT 1000 WATT $18.99
6-FOOT 1500 WATT $24.99
8-FOOT 2000 WATT $30.99
10-FOOT 2500 WATT $33.99

CEILING TILE
"A" GRADE
T & G PLAIN WHITE
12"x12"x½"
64 SQ FT CARTON 8.49

JOHNS MANVILLE FIBERGLASS INSULATION
Covers 100 sq. ft.
2½"x15"
5.99 ROLL

COUPON
SAWHORSE BRACKETS
1.49 PAIR

PLASTIC PANELS
2x4 CRACKED ICE IN 7 COLORS
2.99
In glacial, Moorish and Bottle panels
Reg. $3.49

TOILET SEAT
2.29
WHITE PLASTIC

HOUSE WIRE
14-2 NMW9 with Ground
250-FT. COIL
17.95

CODE APPROVED
½" TYPE L RIGID COPPER PIPE
12-FT. LENGTH
FT. 32c

COUPON
FIRE EXTINGUISHER
Complete with Mounting Brackets
8.95
Rechargeable

Weatherproof FLOOD LIGHT
With Flood Bulb
$3.49

Modern 8-inch SWEDISH BALL FIXTURE
2.99

PRE-FORMED LAMINATED COUNTERTOP
White and Gold, Avocado Vallejo, Gold Vallejo.
Order Today
4.99 LIN. FT.

AIR KING
Kitchen or Bath EXHAUST FAN
Side or back mount built-in damper
8.95

COUPON
Mechanical SILENT SWITCHES
Brown Finish
3 FOR 1.00

WALL PAPER
OVER 500 DESIGNS

PLASTIC PIPE
4" Solid or Perforated
250-Ft. ROLL
24c FT.

40 Gallon Electric WATER HEATER
Famous Name
85.95

3-INCH DWV PLASTIC PIPE
ABS
12-FT. LENGTHS
79c FT.

COUPON
DAP Rely-on CAULKING COMPOUND
33c TUBE

Open 8:30 to 5:30 Fri. 8:30 to 9:00 Sat. 9:00 to 5:00
Prices effective through Monday
We reserve the right to limit quantities
CHARGEX
Thunderbird
2929 Douglas St. 386-2921

Suez Pilot Seeking Canadian Adventure

TORONTO (CP) — Ali Bakir, who spent 12 years piloting ships up and down the Suez canal, is looking forward to the time when he can write examinations which will give him his captain's ticket. Meanwhile, he runs a ferry from downtown Toronto to the city's island airport.

Now 45, Bakir spends his day shuttling passengers back and forth across the 400-foot-wide Western Gap which separates the city from the airport.

"I guess I could do the trip almost blindfolded," he said. "It's pretty easy compared with what I've been used to in the past, although the currents can be tricky on some days."

After the canal was closed following the six-day Israel-Egypt war in 1967, he came to Toronto where he now lives with his wife and four children.

The federal ministry of transport refused to recognize his Egyptian captain's papers and he was unable to write exams for his ticket until he had obtained Canadian citizenship, a matter of five years' residence.

He finally had the citizenship requirement lifted to enable him to get his captain's papers for the Great Lakes. In November he says he will be able to write exams for a ticket that will qualify him anywhere in the world.

"I guess I'll then look for a more challenging job," he says.

HAVE YOU HEARD ?
DIAL 592-2478
Inserted by Couvelier Committee

WELLBURN'S
PANDORA at COOK STREET

GROWING WITH VICTORIA FOR THREE GENERATIONS

DAVE

COME IN AND SEE OUR MANY IN-STORE SPECIALS MONDAY TO SATURDAY

CANADA GOOD, CANADA CHOICE
CROSS RIB ROAST lb. 99c
CHUCK STEAK lb. 79c

WILSON FROZEN
PEAS 2 LBS. 39c
MIXED VEGETABLES 2 LBS. 39c

KING SIZE JOY 32-oz. 69c
PERFEX BLEACH 64 oz. 49c

FRESH PRODUCE
PEACHES PEARS 3 LBS. 89c
COB CORN 12 for 89c

ROSES PICKLES
DILLS 24 oz. 39c
SWEET MIXED 24 oz. 49c

KLEENEX FACE TISSUE 6 pkgs. 1.00
NABOB DELUXE TEA BAGS 140's 1.65

See . . . LOW COST ADVERT. FOR MORE SPECIALS
WELLBURN'S
We Reserve the Right to Limit Quantities.
OPEN THURSDAY AND FRIDAY 'TIL 9 P.M.

MONARCH WEARS COTTON CORDS . . .

GOOD IDEA FOR SCHOOL

But they won't stay in the classroom. You'll see them wherever boys and girls are relaxing, having fun.

T10 Girls' cotton corduroy pants keep on wearing. Sharp flares, belt loops and split knee. Just what she wants to be seen in. You'll love their washability. Hers in navy or caramel. 7 - 14.

quality counts $8

Primary Girls' Wear, Downtown (Second floor), Lougheed, Richmond, Surrey, Victoria.

T11 Pinwale cords stand up to his tough young life. Brash flares, 2 semi-patch pockets. What a way to go . . . anywhere! Riser back and zip fly is all man. Brown, black, caramel, grey. 7 - 16.

7-12 $8 14-16 $9

T12 Husky fit pinwale cords designed for the burly young football type. 2 semi-patch pockets and full 24" flares. Also zip fly and riser back. Brown, black, caramel. 7-16.

7-12 $9 14-16 $10

Primary Boy's Wear, Downtown (Second floor), Lougheed, Richmond, Surrey, Victoria.

T13 Slim fit pinwale cord pants made for the lean runner type. Looking great with 2 semi-patch pockets and giant flare. Zip fly and riser back, too. Brown, black.

7-12 $8 14-16 $9

Here's a size chart to guide you for perfect fit.

Waist

SIZE	7	8	10	12	14	16
Regular	23	24	25	26	27	28
Husky	25	26	27½	29	31	33
Slim	21	22	23	24	25	26

Leg

SIZE	7	8	10	12	14	16
Regular	20	21	24	26	28	29
Husky	20	21	24	26	28	29
Slim	20	21	24	26	28	29

FEET MOVE IN NORTH STAR JOGGERS

T14 Whether he's off and racing. Or just taking it easy. He'll want the comfort and looks of these super joggers. All leather uppers with close trimmed foam rubber soles. Cushioned insoles and cushion inset in tongue. Just what young, growing feet need. Plenty of freedom. In white with racy blue stripes.

11-13½ 9.98 1-6 10.98

Sizes 11 - 13½ and 1 - 3 Children's Shoes, Downtown (Second floor). Sizes 3½ - 6 Senior Boys' Shoes, Downtown (Main floor). Lougheed, Richmond, Surrey, Victoria.

Use your Bay Account
Enjoy those new
things now

PHONE 385-1311

Gulf Islands and Island centres outside Greater Victoria call Zenith 6040 toll free.

STORE HOURS: 9:30 a.m. to 6 p.m. Daily; Thursday and Friday, 9:30 a.m. to 9:30 p.m. Free Customer Parking in the Bay Parkade.

Hudson's Bay Company

Duck Lake Replica In Works

DUCK LAKE, Sask. (CP) — Most communities try to discourage the construction of outhouses.

But not the newest village in Saskatchewan—a model of the community of Duck Lake as it was in 1885.

It is being built for Onyx Film Inc. of Montreal on the shores of Duck Lake, two miles from the town of the same name and 50 miles northeast of Saskatoon.

A no-trespassing sign at the gate says a movie will be made on the site this summer.

Tentatively titled Alien Thunder, the screen play for the film is being written by W. O. Mitchell, Canadian author of Who Has Seen The Wind and the Jake and the Kid radio series.

It will tell the story of Almighty Voice, an Indian who escapes from and is later killed by the North West Mounted Police after being convicted of shooting a cow.

The film is intended to commemorate the 100th anniversary of the RCMP and will be an all-Canadian production.

The tentative stars are Doald Sutherland and Chief Dan George.

Working from old photographs, construction crews are trying to reproduce Duck Lake down to the finest exterior detail, although few of the buildings will be finished inside.

The business section is to include a stable, the jail, the NWMP barracks, several stores and a blacksmith shop. About 25 buildings are being constructed of wood, logs and plaster—each with its own outdoor facility.

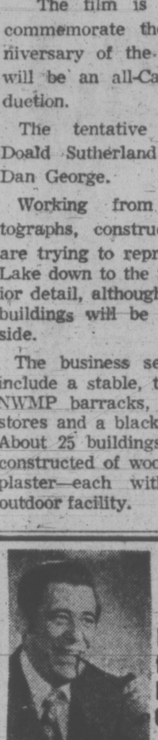

Message from Mel Couvelier

Just for the record, I would like to state that I got the idea for writing this column from Allan McFarlane who won Oak Bay in 1963 and later was appointed to the Bench. Allan said the columns were a good way of getting his views to the electorate and I am convinced he is right.

Two recent events have fired interest in the probable successor to Premier Bennett and again have brought up the question of his age. A Socred candidate exploded with a statement to the effect that Phil Gaglardi didn't have quotes a snowball's chance in hell of becoming Premier of B.C. end of quotes.

It was Mr. Bennett himself who brought up the question of his age by proclaiming recently that since he doesn't drink and doesn't smoke that he is really only 46 years of age. That raises the question of is a man as old as he feels or only as old as his arteries.

More seriously it does suggest that there might be some justification for men in public office submitting to regular physical examinations. During the recent Eagleton-McGovern crisis, it was obvious that had the former nominee for vice-president made known his full medical history that he would probably not have been chosen. The health of the President and the Vice-President is of vital concern to the people of the U.S.

So far as physical fitness is concerned in the case of Mr. Bennett this could be determined by taking a complete examination and having his doctors publish an authentic report on his condition.

So far as Mr. Gaglardi becoming Premier in place of Mr. Bennett, I join with many people in Oak Bay who have expressed alarm at the prospect. Any man who announces that greed is a Christian virtue seems to have his values out of joint. Governments, including Mr. Bennett's, generally favour compulsory retirement at age 65. I have expressed myself as favouring reduction of the retirement age to 60. Mr. Bennett is now well past this figure at age 72 next month and if he wins the election could be in office until he is 77 years of age, more than double the age of some other provincial premiers.

I would like to talk to you. Phone, write or drop into our headquarters, 1955 Foul Bay Road, telephone 592-2478.

"There's More Than One Issue"

Sincerely,
MEL COUVELIER

(Inserted by Couvelier Campaign Committee)

Home Fashion Event: in full swing

NEW THINGS AND SAVINGS!
Check your flyer for some of the best buys of the season. August is loaded with savings you can't miss!

all the charm of colonial

yours for less

the Bay

Warm and inviting. Colonial furniture has all the comfort of big, squashy cushions. All the grace of crafted, polished wood. And all the beauty your home deserves.

51 **2 PIECE SUITE**
All this for just

$449

Cosy sofa and chair has high back comfort with 3-seater T-cushions. Maple showwood inset in arms. Box pleated sides. Nylon, rayon, viscose or tweed fabrics. Golden rod, fern, copper, champagne.

Use your Bay Account. Make 25 monthly payments of $22, final payment of 9.89, including B.C. Sales tax.

53 **OCCASIONAL TABLES**

All the richness of maple. Skilfully crafted by Heirloom into tables for all occasions. Whether for the centre or side. Always have that elegant colonial appeal. Candlelight finish resists stains and scratches.
Cocktail table $149
Chair side 64.99
Hexagonal drum $129
Hexagonal pedestal $89

54 **6 PCE. DINING ROOM SUITE**
Ideal for your home and budget
$349

Dine in style. Colonial design in solid birchwood. Suite includes 4 side chairs, table and buffet base. Has the happy knack of creating a cosy, hospitable mood. You'll love it. Delightful ginger finish. Hutch completes the set for $119

55 **3 PCE. BEDROOM SUITE**
Yours for only
$369

Sweet dreams when your bedroom is a picture of gentle colonial. Solid birch with antique brass pulls. Suite includes triple dresser with mirror, door chest and panel bed. Ginger finish.
Night tables yours for $49 each.

Furniture, Downtown (Sixth floor), Lougheed, Richmond, Surrey, Victoria, Prince George, Kelowna.

PHONE 385-1311

Gulf Islands and Island centres outside Greater Victoria call Zenith 6040 toll free.

STORE HOURS: 9:30 a.m. to 6 p.m. Daily. Thursday and Friday, 9:30 a.m. to 9:30 p.m. Free Customer Parking in the Bay Parkade.

Hudson's Bay Company

THERE'S MORE FOR YOU DOWNTOWN

Victoria Times

WEDNESDAY, AUGUST 16, 1972 13

SECOND SECTION

jack scott

Anatomy of a Stroke Part One: Blown Fuse

A philosophically-minded friend of ours, who passed through one of Life's Little Crises and popped out the other side with a shiny-new concept of What It's All About, wonders if we went through a similar experience.

"It is reasonable to assume you have experienced a tremendous change in values," he writes, referring to the stroke that laid us low this long summer. "Things once of great importance suddenly become relatively insignificant while small things taken for granted or given little thought have risen to the top of the value scale."

Talking to other patients, doctors and nurses in the month we spent in Royal Jubilee we found such revelatory experience common, particularly among men of middle age or older who, it would seem, have to be put forcibly in a horizontal position before they'll finally sort out what it is they're after. In that sense a levelling illness, surprisingly often, may be an awakening.

It was not that for us, as it happens, having long ago made the decision and the move that seemed the best answer to the age-old question, "What's in it for Jack?"

But a man can't just lie there empty-headed and we didn't. We thought long, curious, even mildly profound thoughts about the human body and the human brain, namely ours.

It is the classic aftermath of a stroke that some part of the body, sometimes darn near all of it, will be in a state of paralysis. The "stroke," itself, may be quick and relatively, even entirely, painless. We think of it now as being clouted briskly by a two-by four across the back of the head, below the left ear, but apart from nausea, dizziness and double-vision there was none of the pain that such a blow would bring.

★ ★ ★

"Stroke" has come to be the common name for this little surprise, though it was once called apoplexy and is more exactly defined as a cerebral hemorrhage because of its stroke-like abruptness, very often without preceding symptoms. Yet we would not have known it was a stroke — indeed, thought at first that it was food poisoning— except that there we were in hospital with an entire right arm and an entire right leg that were, to all intents and purposes, as the saying goes, dead.

Stroke victims, it seems, have trouble precisely describing this and almost always tell the doctor, as we did, "It's like when your hand or foot have gone 'asleep,' doctor." "I understand," the doctor replies and, surprisingly, he does. He may slap or pinch the parts afflicted, ask you if you feel a tingling sensation, as you do with a hand or foot, in happier times, when they 'wake up'. If you answer "Yes" there's some hope for you.

What has happened — and this is the first thing you'll find yourself brooding about — has nothing whatever to do with your arm or leg. They are entirely innocent, however much you may think of them, even curse them, later, as the offenders.

The offender is some remote, incredibly small corner of your brain, the corner that has sole jurisdiction over the working parts that now refuse to work. One doctor put it to us this way: "Your electrical system is perfectly okay — it's just that you've blown a vital fuse. We either have to get the fuse going again or get you a new one."

The metaphor remained in our mind because it is exactly what seems to happen. In the beginning the doctor is in an electrician's role, searching for the cause of the short-circuit so that yet another fuse won't blow.

Usually this is a matter of reducing the blood pressure. In our case circumstantial evidence indicated it to be a case of an excess of red corpuscles, a mal-distribution that dates back to a month spent in excess of 15,000 feet in the Bolivian Andes where everybody has an excess of the red ones, for the greater retention of oxygen, and thinks nothing of it.

★ ★ ★

This, in itself, beautifully illustrates the good and the bad about the human machine. The good is that the system may adjust to handle a temporary problem such as your position above sea level. The bad is that it may not re-adjust when you return.

In any event, once the doctor has established the likely cause of your original short-circuit and taken measures to cope with it (in our case a regular thinning of our molasses-like blood) you enter Phase Two, which is to get all the parts working again.

There are two medical schools of thought here. Most of our doctors, it seems, hold to the theory that the part of the brain that has "blown" is restored as the blood clot is resorbed and that you re-educate it to bring it wholly or partially back to life. The Russian theory, on the other hand, is that the centre of control is damaged beyond repair and that you must then educate and activate a substitute centre of control.

Either way it is a tedious, often infuriating process. Take walking, for instance. Whether you are re-educating that damaged part of the brain or educating a new part to take over the job, you are infantile. You must teach the brain how to control the act of walking by actually walking. Curiously, as we suggested earlier, your anger is not at your damaged brain, but at your poor, dumb leg which itself, has no memory whatever to get you going again except through the agony of trial and error.

It was this, really, that caused us for the first time in our life to face up to the bizarre relationship of the body and the mind, as we shall report next.

The Battle of Richmond Bridge

By AB KENT
Times Staff

A lot of water has gone under the bridge since Bowker Creek strained its banks and cut off normal road traffic on Richmond one night last winter.

Flood waters Feb. 16 weakened the bridge and roadway straddling the Victoria-Saanich boundary and traffic was halted until an emergency Bailey span could be erected.

That lasted about three months, while engineers waited for dry weather to install a permanent crossing.

But when the Bailey bridge was recalled in May to be ready for use in Fraser Valley flooding, Richmond was sealed off again and has remained closed.

DELAY ANNOYS

Residents are getting testy about the delay.

One shafted city engineering efforts with the remark that the Rhine was crossed under enemy fire with more efficiency than works crews are tackling the Battle of Richmond Bridge.

Saanich municipal engineer Bob Daye said the city, by agreement, was to undertake the work and Saanich would pay its share of the cost.

It was to start by asking for tenders, but when the B.C. construction industry lockout interfered, the city decided to do the work with municipal forces to avoid delay. June 20 was the anticipated completion date.

In the long-term interests of Bowker Creek drainage, it was also decided to expand the project to include new culvert for some distance leading up to the new section under Richmond Road.

Concrete finally was poured July 14, which needed 14 days to cure.

Road work was expected to be done Aug. 11 so that traffic could again use the street this week.

Just as resurfacing was about to be launched Friday another problem arose.

City engineer James Garnett explained:

"It would have been done last weekend but for a problem ..." He said a large apartment in Saanich near the boundary is connected to the city sewer trunk where the new crossing has been built.

"We found when testing the main a blockage we couldn't understand — either a standpipe had been pushed down by heavy equipment passing over it, or collapse of the main," Garnett said.

The main checked out.

HAND WORK

"So we had to dig down to find out. Obviously there is no point when you have a big hole in the street in opening it (the road) and then closing it again."

The hole would have to be in the middle of the street in any case, the engineer said.

Workmen found their own peculiar problems once the task was started.

They had to go 20 feet to find the connection with the northwest sewer trunk line and the sandy, gravel walls of the excavation kept falling in. Much shoring and hand work was necessary.

With a little run of luck the project will be finished by the end of this week and traffic will again be routed over Bowker Creek.

Cost to the city, about $57,000; to Saanich $7,500; to motorists a measure of patience.

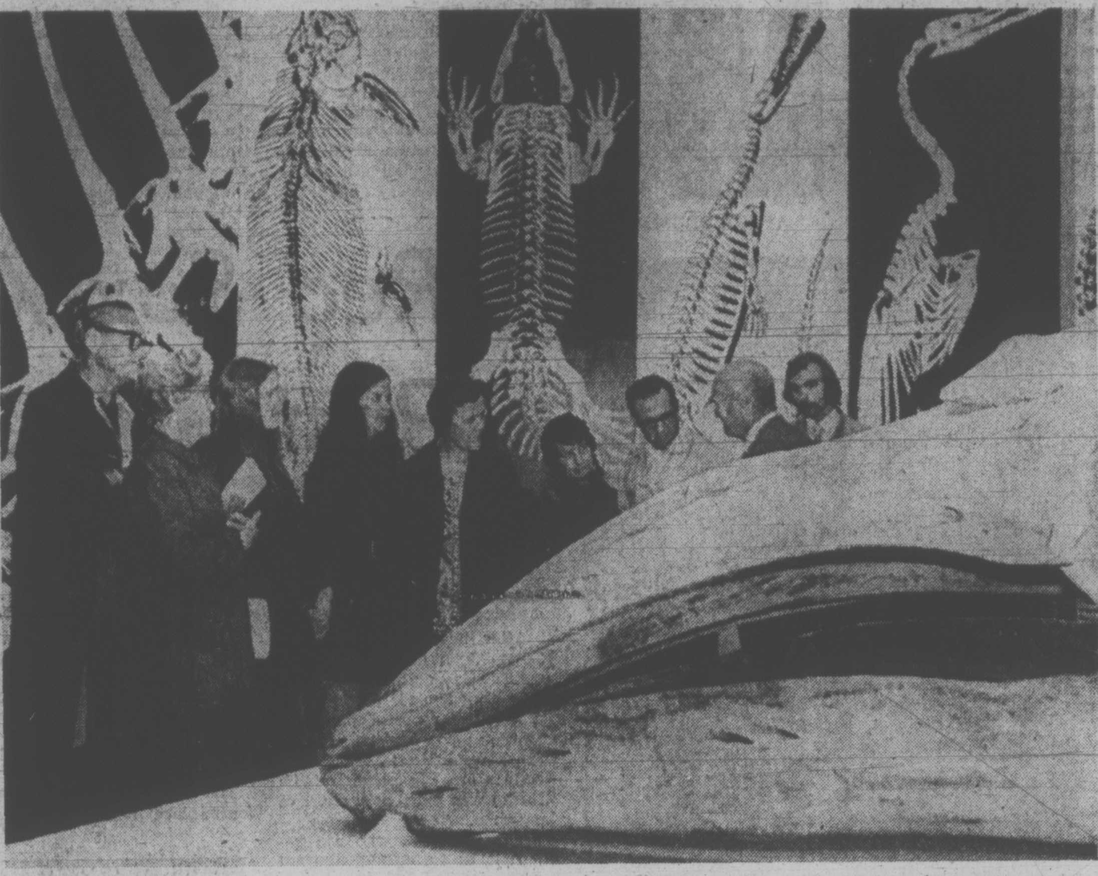

RECORD CROWD for a day streamed into Provincial Museum Tuesday — 15,555 — with rain likely helping to swell total. Among attractions is 35-foot skelton of Grey Whale. (Bill Halkett Photo)

Peterson To Block KKK Bid

By WALTER McKINNON
Times Staff

Attorney-General Leslie Peterson promised Tuesday to block any bid by the Ku Klux Klan to extend its actiyities into British Columbia.

"We can get along fine without them," Peterson said.

He was commenting on a letter from the Union of British Columbia Indian Chiefs which protested inquiries directed to the provincial registrar of companies by the Imperial Wizard of Alberta.

"I'm stating my position in very clear and unequivocal terms," Peterson said. "I'll do everything in my power to keep them out."

The Alberta wizard, Tearlach Mac a' Phearsoin, said in an interview last week he wants to incorporate the KKK as a society in B.C. He says there is little B.C. can do to prevent it.

Peterson said, however, he has several ways of blocking the organization, which is an organ of Protestantism and white supremacy.

"In my opinion, the society "KKK would contravene the B.C. bill of human rights," the attorney-general said.

Peterson also said there are provisions within the Societies Act which give him the power to block incorporation of any organization he deems illegal.

Mac a' Phearsoin said from Calgary last week if his bid for incorporation is turned down "we will proceed anyway, we will continue to organize there."

Mayors Show Interest In Regional Recycling

Esquimalt, Oak Bay and Victoria mayors today said a Project Recycle proposal that the Capital Regional District take over the service is interesting, warrants study and could be costly.

The project, Greater Victoria's volunteer waste-disposal service, announced Monday it will cease operations Sept. 15, when the current Opportunities for Youth grant expires.

Members have been operating on federal grants for the past 20 months but say the main reason for closing is the project's "overwhelming success."

The great volume of materials received for recycling coupled with limited operating funds, led members to propose the Capital Regional District's seven municipalities co-ordinate their own recycling project.

In a summary of the proposal, members say:

"It has been proven that people are willing to separate their wastes at home. Due to this fact, our proposal would have a very low initial cost and no new unproven equipment would be necessary."

COSTLY PROJECT

But Esquimalt Mayor Art Young was less enthusiastic about cost possibilities:

"It seems to me there will be considerable cost to the taxpayer," he said, declining further comment until he has studied the report.

Oak Bay Mayor Francis Elford called recycling a "community responsibility" and said the proposal "sounds like a good idea but we will have to study it to see whether it is feasible.

"It might be well worth our while even if the cost is high, unless some other important service has to be dropped to provide for it."

Mayor Peter Pollen said Victoria would "definitely" consider such a proposal.

The proposal suggests a central depot facility and pick-up service for Capital Regional District residents wanting to recycle wastes.

Residents would register on a recycling list and be provided waste separation and preparation instructions. A private contractor or the municipality would pick up sorted materials and take them to a central collection area for shipping.

Service resposibilities would be divided among municipalities, the regional district, provincial and federal governments.

While municipalities would take care of pick-up services, the regional district would handle assembly and shipping administration. The provincial government would be responsible for funding through the regional district and federal government for subsidies on freight and tariffs.

"Although three municipalities, Saanich, Victoria and Oak Bay, have given badly needed material and moral support (to Project Recycle) the real responsibility for solid waste disposal lies with the provincial government's department of municipal affairs and the Capital Regional District," says their newsletter.

Dennis Young, regional district executive director, said the board "has no initiating authority — it does what it is asked by components.

QUARTER THE PICK-UPS

"We have no letters patent for solid waste disposal."

But if member municipalities asked the board to arrange a waste disposal service, it could be considered.

Young said the regional district is now "in the middle of a study of solid waste disposal" and that recycling is just one aspect of it.

Project spokesmen said the recycling pick-up service could be incorporated with current garbage collection services, which are already covered by taxes.

"It's our experience that people recycling only need one-quarter as much other garbage pick-up as those who don't recycle."

Both types of collection could be handled by the same administration for about the same costs as now, they said.

Spokesmen said some members hope to apply for another federal Local Initiatives Project grant this fall, to continue the volunteer service a bit longer.

"We don't expect a full-scale municipal program will begin right away so there will still be room for a volunteer project."

Since the project began in March, 1971, paper and cardboard collections increased from 18.5 tons in the first six months to an expected total of 200 tons between May and October for this year.

TOTEM AWAITS CITY

The company which erected a totem pole on a sidewalk, and was ordered by city council to remove it, has yet to hear anything officially from City Hall.

Peter West, a spokesman for Diversified Holdings Ltd., said today all he has heard has been what he has read in the newspaper.

The totem pole stands in front of Nootka Court shopping mall on Humboldt Street. Council ordered it removed "forthwith" six days ago because it is on city property and was erected without permission.

City manager Bill Hooson said today the company "will be advised" of council's action.

Aldermen have said if the totem is left there, there would be nothing stopping anyone else from erecting something "less tasteful and artistic" on city property.

Not Guilty Plea In Mummy Case

Charles Ehlers, 47, pleaded not guilty when he appeared in court at Tofino this morning to face the first charge laid under an act to protect Indian burial grounds.

Ehlers is accused of taking an Indian mummy from a burial cave on the west coast of Vancouver Island near the mouth of the Kennedy River.

The mummy was discovered July 31 in a Surrey house formerly owned by Ehlers.

The body, which is being held at Victoria's Provincial Museum, is that of an adult female and is well preserved. It will be returned to Clayquot Indians near Tofino.

Ehlers' trial will be before Judge T. G. Bowen-Colthurst on Sept. 21.

The section of the act reads: "No person or agency shall knowingly destroy, esecrate or alter a burial place or remove from it skeletal remains."

Conviction carries a maximum fine of $1,000 or six months in jail.

Terminal Plugged

Five-hundred-car lineups at Tsawwassen ferry terminal Tuesday caused up to five-hour waits, B.C. Ferries assistant traffic manager David Price confirmed today.

He said this summer there have been some traffic problems on Tuesdays and Thursdays when reduced rates of $1 instead of $2 per person are charged and that could have caused the backlog.

But there isn't much proof of that, he said.

Ferry officials at Tsawwassen called the tie-up another "Black Tuesday," referring to similar problems experienced July 18.

The Sidney terminal had no traffic backlog, said Price, and the last ferry run from Tsawwassen was only half full.

Escalator Victim In Good Condition

A five-year-old American boy whose foot was severely injured last week when caught in an escalator at the Provincial Museum is now in good condition at Victoria General Hospital.

Douglas Scott Goertzen of Fresno, Calif., lost two toes when his shoelace became caught between the moving stairs and the wall of the down escalator and his foot was jammed between them. A crowbar was needed to release him.

Museum director Bristol Foster said today the escalator is still out of operation and he has had no report from the installers, Montgomery Elevator Ltd.

It is the first such accident after over 3,000,000 visitors to the museum but Foster said there have been many instances of bits of rubber shoes being caught, generally where the stairs disappear into the floor at the bottom of the escalator.

Hospital Board 'Not to Blame'

A charge by the departing administrator at Victoria General Hospital that the board has destroyed the administrative team is simply not so, the chief of the medical staff said today.

Dr. J. L. Heffernan said reasons for the departures of four senior staff over the past 18 months were reviewed at a meeting of the medical staff's executive Tuesday night to which board members were invited.

It was found the senior personnel had left for a variety of reasons.

Dr. Embert Van Tilburg, the hospital's executive director, listed destruction of the administrative team by the hospital board among reasons for his resignation July 27.

Heffernan said the medical staff's executive called Tuesday night's meeting to consider the alleged low morale at the hospital referred to by Van Tilburg and mentioned again by a hospital union official last week.

Doctors are "thoroughly distressed" at antiquated facilities at Victoria General, he said, and blamed provincial budget restrictions for the most part.

Several factors have produced the lowering in staff morale, among them the change in the hospital's ownership. (The founding Sisters of St. Ann's turned the former St. Joseph's Hospital over to the public Southern Vancouver Island Hospital Society this spring).

But the main problem has been a staff shortage over the past two years at the same time as the hospital has been working to reduce length of patient stays and has therefore been treating people who are on average more ill, Heffernan said.

While the provincial government has praised Victoria General for its leadership in trimming average length of patient stays, it has not given any relief from the staff load.

"It's been all take and no give on the part of the government," said Heffernan.

DUMPING PROTESTED

Overnight parking of trailers and campers on a public boulevard where waste was allowed to drain was criticized today by a former Saanich police commissioner.

Lionel Speller said Saanich bylaws were being flouted by 16 vehicles Tuesday night, apparently overflow from Seymour Street trailer park which was filled to capacity.

"They had plastic pails for sewer hookups and garden hoses draining dishwater on the boulevard," Speller said.

He went back at 7:30 this morning and saw two men urinating on the boulevard.

"This is three blocks from the front door of the municipal hall," Speller complained.

He said he informed the police and most of the offenders subsequently moved, leaving seven at 9:45 a.m.

"I have two friends on Seymour who have their homes up for sale because of this visual pollution. What are they going to get for them with this sort of thing going on?"

Chief Bob Peterson said police sometimes get inquiries about parking of recreation vehicles overnight on a street.

"But this is not a complaint we get a great deal of. I assume most people are tolerant of it for one night."

He said when the commercial parks are filled up the result is "a dilemma not easily solved. Are you going to keep them moving all night long?"

His department was inquiring into the Seymour Street situation, he said.

Council Meets Over Lawyer

A special meeting of North Saanich council has been called for 10 tonight at the request of two aldermen who wish to discuss relations with municipal solicitor Cecil Branson.

Requesting the meeting are Ald. Doug Boon and Ald. H. A. Taylor.

The move follows a council meeting Aug. 7 when Mayor Trevor Davis termed as "pure humbug" points raised by the solicitor in a letter to the district of North Saanich concerning the Kingswood subdivision proposal.

The mayor also said that Branson's eight-page letter represented "legalistic manipulation" designed to convince aldermen that municipal politics does not have to follow statutory requirements outlined in the development area clause of the Municipal Act.

Davis said today he did not know whether the solicitor will attend the meeting.

28 CANDIDATES FILE PAPERS

Twenty-eight candidates in the five southern Vancouver Island ridings have filed nomination papers for the Aug. 30 provincial election.

There were no last-minute entries as nominations closed at 1 p.m. today.

By noon candidates were: (x denotes incumbents)

Victoria — Waldo Skillings (SCx); Newell Morrison (SC); Kathleen Ruff (NDP); David Hobson (NDP); David Anderson (L); Carron Jameson (L); Edith Gunning (PC); Clyde Savage (PC).

Saanich and the Islands — Foster Isherwood (SC); Eric Sherwood (NDP); Malcolm Anderson (L); Hugh Curtis (PC); John McKenzie (Ind.).

Oak Bay — Howard McDiarmid (SC); Gordon Neuls (NDP); Mel Couvelier (L); G. Scott Wallace (PCx).

Esquimalt — Herb Bruch (SCx); James Gorst (NDP); Donovan Joy (L); Norman Williams (PC).

Cowichan-Malahat — Kathleen Grouhel (SC); Robert Strachan (NDPx); Danny Clements (L); James W. Quaife (PC); Kenneth Hasenen (Ind.).

MUNRO PLEA SNUBBED; REPRIEVE FOR JUMPER

TORONTO (CP) — The manager of Canada's track and field team heading for the Summer Olympics in Munich, Germany, said Tuesday night that health minister John Munro's plea for compassion on behalf of 10 athletes dropped from the team has been declined in all but one case.

George Arnold said the Canadian Olympic Association gave an 11th-hour reprieve to Vancouver high jumper Rick Cuttell but that five others named to the official team were dropped for medical reasons and sub-Olympian performances in recent meets.

Arnold said Canada would be represented in Germany by only 33 track and field athletes, four fewer than the number originally approved by the COA and 14 fewer than the number originally announced by the Canadian Track and Field Association.

Latest scratches from the team, said Arnold, were long-jumper Mike Mason of Vancouver, runners Brenda Walsh and Liz Vanderstam of Edmonton and Joan McTaggart of Saskatoon and long-jumper Joan Hendry of Ottawa.

Arnold said Richard Pound, secretary of the COA and deputy chef de mission at the Munich Olympics, had mailed the list to Germany.

"But the actual closing date isn't until midnight Aug. 20, so somebody else still could be flown over. But I rather doubt this would happen."

In Montreal Tuesday, in response to Munro's plea to have the 10 athletes chopped from the original CFTA team restored, Pound said:

"At no time did the COA cut any athletes. The cuts were made by the DTFA. We approved the reduced team because we were satisfied that none of the athletes left off the CTFA submission were of Olympic calibre."

While the COA didn't cut specific athletes, it did cut the size of the track and field entry to 37 from 47. It was left to the CTFA to decide which 10 athletes would be dropped.

The decision to eliminate five more athletes and add one was made by the CTFA.

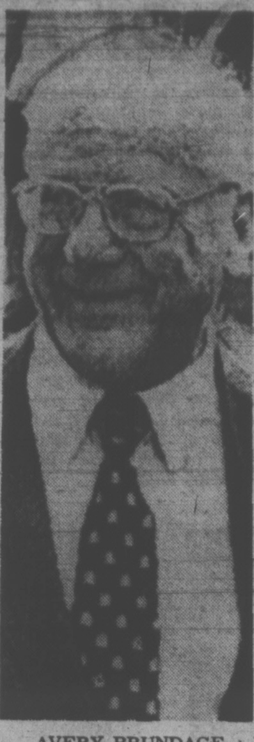

AVERY BRUNDAGE

Avery Holding Firm On Rhodesia Issue

MUNICH (Reuter) — Avery Brundage, president of the International Olympic Committee, is holding firm on the right of Rhodesia to participate in the Olympics despite the protest withdrawals of six African nations.

Ethiopia's withdrawal, announced Tuesday, threatened to deal a major blow to the Games which open Aug. 26.

But in Munich, the 84-year-old American IOC head insisted that Rhodesia would be allowed to compete.

Many African countries already had teams in Munich, he said, and "all the sportsmen will be here, I think."

Brundage will preside over a six-day meeting of the IOC congress starting Saturday at which the Rhodesian question may be raised again.

So far there has been no hint that the IOC will change its ruling that the Rhodesians —whose team includes seven black athletes—can compete on the same terms as during the 196 Olympics in Tokyo as a "British Colony".

The organization of African Unity, the continent's major political grouping, has called for a total African withdrawal from the Games in protest against participation of the white-minority-ruled colony which unilaterally declared its independence from Britain in 1965.

This has put the OAU in conflict with the non-governmental Supreme Council for Sports in Africa, which wants Africans to stay in the Games.

After Ethiopia's announcement Tuesday, Ghana announced that it also would boycott the Games if Rhodesia were allowed to compete.

A 44-member Rhodesian team arrived in Munich last week. It included seven black athletes and a black trainer.

Black African athletes were reluctant to discuss the controversy, but expressed surprise at the sudden withdrawal announcements.

In allowing the break-away white-ruled British colony to participate, the Rhodesians were required to enrol as British subjects, march under the Union Jack and accept God Save the Queen as their national anthem.

If black African countries form a solid front against the International Olympic Committee, one source close to the Munich Organizing Committee said, they will lose much of their standing within the Olympic movement.

AFTER SURPRISING Philadelphia Eagles by signing pro football contract with Montreal Alouettes, lineman Dan Yochum (left) talks things over with Montreal owner Sam Berger and head coach Sam Etcheverry (right). Yochum was No. 2 draft choice of Eagles. (CP Wirephoto)

YOCHUM SIGNS AS EAGLES WAIT

MONTREAL (CP) — Dan Yochum, the No. 2 draft choice of Philadelphia Eagles of the National Football League, signed Tuesday with Montreal Alouettes of the Canadian Football League.

Terms of the agreement were not disclosed.

The signing came as a bit of a surprise to the Eagles, who felt they had agreed to terms Monday with the 260-pound lineman, who played last season with Syracuse University.

"Everything seemed to be in order," said Eagles' general manager Pete Retzlaff. "We sent him over to Graduate Hospital to take his physical while I prepared the contract. He never came back."

Yochum said he felt he was better off coming to Montreal.

"I just think I got a better offer from Montreal. It's a better town and a better organization. I thought that this would be a better place to play.

"We didn't negotiate a whole lot with Philadelphia. The fact is, I didn't sign a contract and that's all that really matters. Nothing really counts until you put your name on the line."

Yochum arrived in Montreal Tuesday morning and worked out with the Alouettes in the afternoon.

Speedway Racing Fans Chased Home by Rain

Approximately 4,000 car-racing fans got to bed earlier than anticipated Tuesday night as a downpour scrubbed most of the $25,000-plus International Driver's Challenge series event for super-modifieds at Western Speedway.

Track manager Reg Midgley had to call it quits when rain began after time trials and the "B" and "C" trophy dashes had been completed.

Remainder of the program will be held Thursday, weather permitting, with warm-up laps scheduled to start at 6:30 p.m. and racing to resume at 8.

Victoria was the third stop-over on the seven-race series which began Saturday at Spanaway Speedway near Tacoma and ran Sunday at Portland Speedway.

The revised series schedule calls for races tonight at Grandview Bowl in Nanaimo, Thursday at Western, Friday at Skagit Speedway near Mt. Vernon, Wash., Saturday at Langley Speedway and Sunday at Olympia-Tenino Speedway.

Time trials for Nanaimo will be at 6:30 with racing at 8.

Roy Smith of Victoria had the fastest time Tuesday night. Other Vancouver Island drivers in the running are Albert Smith of Victoria and Ray Pottinger of Nanaimo.

Only 35 points separate the top four drivers after two completed races. Bill Deschamps of Lakeport, Calif., who won the opener, leads with 240 points while George Robertson of Lewiston, Idaho, is five points behind.

Ken Hamilton of Ontario, Ore., who won at Portland, is third with 220 points while J. P. Standley of Roseburg, Ore., is fourth at 205.

The overall points winner, providing he has at least made the attempt to time in at each race, receives a $1,000 bonus.

Top 10 drivers after two races:

1. Bill Deschamps, Calif.	240
2. George Robertson, Idaho	235
3. Ken Hamilton, Ore.	220
4. J. P. Standley, Ore.	205
5. Frank Weiss, Calgary	170
6. Dave Bowling, Calif.	145
6. Bob Gregg, Wash.	145
8. Mac McTaggart, Wash.	125
8. Jerry Fanger, Wash.	125
10. Don Hein, Oreg.	110

BOXLA BOX

NEW WEST.	G	A	P	VANCOUVER	G	A	P
Comeau	0	2	9	Hamilton	0	0	0
Lynch	0	2	0	Quigley	0	0	0
Matheson	1	0	2	Rawson	2	1	0
D'Easum	1	1	0	Ornar	0	0	0
Lwthwaite	0	0	0	Tetrault	0	1	0
Greenwood	1	1	2	Litzberger	0	3	0
Tyler	2	2	4	Smith	1	0	2
McColl	0	0	0	Davidson	1	0	0
Goss	0	3	2	Cameron	0	0	2
Holmes	1	0	2	McDonald	0	1	0
Wright	1	0	2	Salt	1	0	0
Weaver	2	2	0	Fredrcksn	0	2	0
Bennie	0	0	1	Hayes	1	0	2
Mosdell	0	0	0	Dickson	1	0	12
Thorp	0	0	0	Scriver	0	0	0
	9	13	15		7	9	18

Shots stopped:

Comeau	19	14	16—49
Hamilton	13	8	14—35

Score by periods:

New Westminster	1	5	3—9
Vancouver	2	2	3—7

Burrard Ace Boosts Lead In Loss to Salmonbellies

Although Gord Frederickson collected two assists to bolster his firm grip on the scoring lead, Vancouver Burrards dropped a 9-7 decision to New Westminster Salmonbellies in a Western Lacrosse Association at Vancouver's Pacific Coliseum Tuesday night.

Vancouver needed a victory to clinch second place. Victoria Shamrocks can move to within one game of the Burrards with a victory over Coquitlam Adanacs tonight at 8:30 at Memorial Arena.

Besides the importance of the second-place chase, several players are after individual marks in tonight's game. Brian Thompson of the Rocks trails John Allen of Coquotlam in the fight for the goal scoring lead by just two goals. Allen, who has 54 goals, and clubmate Kevin Parsons need just two points to reach the century mark for total points.

Both players are just eight points behind Ivan Thompson of Victoria who is in second place in the scoring derby, but 18 points behind Frederickson.

In the penalties department, Ward Sanderson of the Burrards, currently in midst of a two-game suspension for his part in a brawl here last week, has set two records.

	G	A	Pts
G. Frederickson, Vcr.	35	89	124
Ivan Thompson, Vic.	46	60	106
John Allen, Coq.	54	44	98
Kevin Parsons, Coq.	29	69	98
Ranjit Dillon, Vic.	35	60	95
Brian Thompson, Vic.	52	40	92
Al Lewthwaite, N.W.	31	55	86
Paul Parnell, N.W.	38	47	85
Mike Beaulac, Vic.	25	57	82
Wayne Bellwood, Coq.	27	50	77
Bill Rawson, Vcr.	32	44	76
Ray Bennie, N.W.	23	50	73
Wayne Goss, N.W.	35	38	73
Dave Tasker, Vcr.	38	34	72
Rick Ornar, Vcr.	23	49	72
Bob Salt, Vcr.	40	32	72
Ross McDonald, Vcr.	26	46	72
SHAMROCKS			
Ken Alexander	30	24	54
Dennis Somner	25	19	44
Nirmal Dillon	15	29	44
Charn Dhillon	15	28	43
Frank Alexander	9	31	40
Tom Levasseur	15	23	38
Skip Chapman	0	30	30
Lon Restell	14	10	24
Tom Black	2	18	20
Jack Kastelein	8	10	18
Dave Thomson	7	11	18
Kevin Alexander	13	4	17
Gord Osinchuk	11	6	17
Jim Lynch	7	7	14
Tom Somner	6	7	13
George Grover	0	5	5

His 204 penalty minutes tops the old mark of 161 set by Bill Gray of Victoria in 1968 and his 14 major penalties betters the old record of 12 set by John Lumley in 1953 and Dan Cameron in 1970.

Between periods at the Colsieum it was Burrards' awards night and Frederickson was named the clubs most-popular and most-valuable player. Dave Tasker was picked as the outstanding rookie and Mike Smith as outstanding defenceman.

Merchants Win

A home run by Dick Barwes proved to be the margin of victory Tuesday night as Sooke Merchants of the Stuffy McGinnis Major Men's Softball League, defeated William Head 3-2 in an exhibitiion game at Sooke Athletic Park.

Hamilton, Lynch Selected To League All-Star Squad

Two players with Victoria McDonalds snapped up all-star recognition and individual awards Tuesday as the Pacific Junior A Lacrosse League announced its 1972 all-star team.

Centre Jim Lynch, who ended Walt Weaver's two-year reign as the league scoring champion this year, was selected rookie-of-the-year and named to the all-star team with clubmate John Hamilton.

Hamilton, who allowed the fewest goals of all the regular netminders, also won the best goalkeeper award.

Joining the Victoria players on the all-star team were defencemen Taki Vohalis of Burnaby Cablevision and Dave Durante of Richmond. Bob Tasker of Richmond and Weaver of Surrey Salmonbellies were selected as all star forwards.

Brian Tasker of Richmond was voted most valuable player but couldn't land a berth on the first all-star team. Brian, the youngest of four Taskers playing lacrosse, joined Jim Insley of Coquitlam J-Hawks as a defenceman on the second team.

Mike Holden and Ian Kennedy of Burnaby and Harvey Olsen of Richmond were forwards named to the second team. Ted Gernaey of Burnaby was the goalkeeper on the second team.

League playoffs resume tonight on the Mainland as Richmond meet Coquitlam in the second game of the best-of-five semi-final. Richmond won the opening game 17-8 Saturday.

Victoria can win its series with Burnaby Thursday night when both teams square off at Memorial Arena. Victoria won the first two games, 13-10 and 11-10.

Red Sox Actors Stage Post-Game Production

By Associated Press

Boston Red Sox pulled the curtain down on Texas Rangers, but it was nothing like the act they played in the dressing room afterwards.

After beating the Rangers 3-0 on John Curtis' three-hitter Tuesday night:

Tommy Harper helped play a joke on reporters; Reggie Smith, who hit tw ohome runs, wouldn't talk to anybody: and manager Eddie Kasko was extremely short of patience.

The Red Sox, who are reported to have had internal problems of late with players sparring verbally, appeared to level some of their frustrations at visitors after Tuesday night's game in Arlington, Tex.

Harper sat on Smith's stool while a Texas broadcaster mistakenly congratulated him on his two-homer night. The rest of the Red Sox laughed at the broadcaster's blunder.

Then, when Smith finally appeared at his locker, he refused to answer questions. Staring blankly while he was questioned, the Red Sox outfielder soon strolled away to shave.

Kasko, when later facing the same reporters, kept his comments short.

Things were relatively tame around the rest of the American League as Minnesota Twins nipped Detroit Tigers 7-6 in 13 innings, Cleveland Indians beat California Angels 4-3 in 10 innings, Kansas City Royals turned back New York Yankees 7-6 and Chicago White Sox trimmed Milwaukee Brewers 2-1.

The victory moved the fourth-place Red Sox within four games of the leading Baltimore Orioles in the tight American League East race. The Orioles were idle Tuesday night.

Jim Nettles and Rod Carew each singled in a run as Minnesota rallied to beat Detroit in the 13th inning. The burst broke a 5-5 tie and offset a run in the Tigers' half of the frame on Gates Brown's homer.

The second-place Tigers dropped 1½ games behind the Orioles and maintained a half-game lead on the Yankees, who are in third place.

Cleveland, another team in that wild pennant chase, won with a two-run rall yin the bottom of the 10th. Frank Duffy's bases-loaded single with two out move the Indians within eight games of Baltimore.

In the National League, Cincinnati pitcher Don Gullett appears to have shaken off the lingering effects of a bout of hepatitis in January. Gullett threw a four-hit shutout as Reds dropped Philadelphia Phillies 3-0.

Elsewhere Los Angeles Dodgers defeated Pittsburgh Pirates 8-6, New York Mets blanked Atlanta Braves 5-0, San Francisco Giants tossed Chicago Cubs 7-5, San Diego Padres hammered St. Louis Cardinals 7-1 and Montreal Expos nipped Houston Astros 3-2 in 10 innings.

sports

DOUG PEDEN — EDITOR

Ab McDonald Jumps to Jets

WINNIPEG (CP) — Forward Ab McDonald, a 14-year National Hockey League veteran, has signed a contract with Winnipeg Jets of the World Hockey Association.

A native of Winnipeg, McDonald will rejoin Bobby Hull with whom he played as a junior and as a member of Chicago Black Hawks. He played part of last season with Detroit Red Wings and during his career also was with Montreal Canadiens, Boston Bruins, Pittsburgh Penguins and St. Louis Blues.

BASEBALL SCOREBOARD

NATIONAL LEAGUE

Eastern Division

	W	L	Pct.	GBL
Pittsburgh	68	41	.624	
New York	58	49	.542	9
Chicago	58	53	.523	11
St. Louis	52	56	.481	15½
Montreal	50	58	.463	17½
Philad.	41	68	.376	27

Western Division

	W	L	Pct.	GBL
Cincinnati	67	42	.615	
Houston	62	50	.554	6½
Los Angeles	58	50	.537	8½
Atlanta	51	62	.451	18
San Franc.	50	63	.442	19
San Diego	43	66	.394	24

Cincinnati 100 020 000 — 3 8 1
Phila. 000 000 000 — 0 4 1
Simpson, Gullett 4-7 (2) and Bench; Twitchell 2-4, Wilson (9) and Bateman.

Houston 001 000 001 0—2 8 1
Montreal 000 100 010 1—3 11 1
Dierker, Ray 10-5 (9), Gladding (10) and Edwards; Stoneman, Marshall 12-3 (9) and McCarver, Boccabella (9).

Atlanta 000 000 000 — 0 5 1
New York 011 000 03x — 5 9 0
Schueler 4-7, Hoerner (8) and Williams; McAndrew 9-3, McGraw (8) and Dyer. Home runs: New York — Kranepool (6th), Agee (10th).

St. Louis 000 000 001— 1 6 1
San Diego 000 300 40x— 7 11 1
Cleveland 12-9, Bare (7), Higgins (8) and Simmons; Caldwell 6-5 and Kendall. Home run: San Diego — Kendall (5th).

Pittsburgh 040 110 000— 6 11 2
Los Angeles 200 402 00x— 8 12 1
Kison, Johnson 3-4 (4), Hernandez (8) and Sanguillen; Osteen, Richert 2-1 (5), Brewer (8) and Cannizzaro. Home runs: Pittsburgh — Hebner (15th); Los Angeles — Davis (13th).

Chicago 002 000 111 — 5 10 0
San Fran. 000 124 00x — 7 6 0
Hands 9-8, Bonham (7) and Hundley; Marichal 5-13, McMahon (9) and Rader. Home runs: Chicago — Kessinger (1st), Hickman (12th); San Francisco — Henderson (12th), Maddox (8th and 9th).

AMERICAN LEAGUE

Eastern Division

	W	L	Pct.	GBL
Baltimore	60	50	.545	
Detroit	59	52	.532	1½
New York	58	52	.527	2
Boston	55	53	.509	4
Cleveland	52	58	.473	8
Milwaukee	43	68	.387	17½

Western Division

	W	L	Pct.	GBL
Oakland	65	46	.586	
Chicago	63	46	.578	1
Minnesota	57	50	.533	6
Kansas City	53	56	.486	11
California	49	61	.445	15½
Texas	44	66	.400	20½

Milwaukee 000 010 000 — 1 4 1
Chicago 000 200 00x — 2 7 1
Parsons 9-11 and Rodriguez; Bradley 13-9, Forster (8) and Herrmann. Home run: Chicago— Andrews (6th).

California 000 001 010 1—3 12 0
Cleveland 100 000 010 2—4 8 1
May, Barber 4-2 (10) and Stephenson, Kusnyer (9); Dunning, Mingori (9), Hennigan 5-1 (10) and Moses, Fosse (9). Home run: Cleveland — Bell (5th).

Boston 000 010 020—3 10 0
Texas 000 000 000—0 3 1
Curtis 7-6 and Fisk; Stanhouse 2-3, Cox (8), Lindblad (9) and Billings. Home runs: Boston — R. Smith (12th and 13th).

New York 000 000 402 — 6 9 1
Kansas City 400 000 003 — 7 12 0
Kekich, Klimkowski (6), McDaniel (7), Beene (9), Gardner 4-1 (9) and Munson; Hedlund, Splittorff (7), Angelini (8), Fitzmorris (8), Burgmeier 6-2 (9) and May. Home run: Kansas City — Schaal (3rd).

Minn. 000 400 001 000 2— 7 13 1
Det. 000 003 200 000 0— 5 13 1
Corbin, Granger (7), Strickland (7), LaRoche 2-4 (8) and Borgmann; Coleman, Schermann (4), Foor (7), Seelbach (8), LaGrow 0-1 (13), Timmerman (13) and Freehan. Home runs: Detroit — Stanley (13th), G. Brown (9th).

Three Victorians Post Senior Wins

Three Victoria golfers survived Tuesday play and advanced to the eights in championship play at the 50th annual Seniors North West Golf Association tournament at Victoria Golf Club.

George Bigelow, a former champion had an easy task as match-play began, disposing of Gordon Millin of Victoria 7 and 6. Gordon Verley needed an extra hole before downing Max Hunter of Seattle on the 19th. Bill Thompson also had to go an extra hole before defeating Bill Shorts of Seattle.

Six-time winner and defending champion Bill Blakely of Portland also reached the quarter finals with Jack Richardson, the medalist, Ken Newbury, Harry Butler, all of Vancouver and Dr. Ole Jensen of Seattle.

Richardson tested E. William Johnson of Seattle on the 18th, Blakely slipped by Carl Ruby of Vancouver 4 and 3, Newbury defeated Thomas M. Green of Seattle 3 and 2; Butler beat Charles Davis of Portland 4 and 2 and Jensen outdueled John Kendall of Portland 4 and 3.

Blakely and Jensen, Richardson and Thompson, Verley and Newbury and Bigelow and Butler met today.

Merritt Jumper Sets New Mark

VANCOUVER (CP) — John Beers of Merritt has broken the Canadian high-jump record with a jump of seven feet, 1¾ inches in pre-Olympic competition in Munich, the British Columbia Track and Field Association has reported.

RUGBY
Saanich Velox — Practice every Tues. and Thurs.— 7 p.m. at Lambrick Park. All players welcomed. Inexperienced players also welcome.

FAST—EXCITING
JR. "A" LACROSSE
B.C. SEMI-FINALS
Victoria McDonald's vs. Burnaby
THURSDAY, 8 P.M.
Memorial Arena
Adults $1.50, Students, O.A.P. $1.00, Children 50c.

WRESTLING
VICTORIA ARENA
SAT., Aug. 19, 8:00 p.m.
4 MAN TAG TEAM
HIGUCHI and L'BEAR vs. QUINN and BROWN
GLENN vs. MORROW
Hayes vs. Ramstad
Demon vs. Bence
Tickets and Reservations at: ARENA BOX OFFICE: 384-1523
$2.50, $2.00, $1.50. Under 12 $1.00

W.L.A. LACROSSE
WEDNESDAY, 8:30 P.M.
MEMORIAL ARENA

VICTORIA SHAMROCKS vs. COQUITLAM
Tickets $2.00; Students, O.A.P., $1.50.
Tickets $1.50; Students, O.A.P., $1.00.
$1.50 Section
Children 12 and under, 50c.

EX PARK
1 2 3 4 5

A beautiful setting to enjoy exciting racing!
Information and Reservations — 254-1631
Every Mon., Wed., Fri., Sat.—Rain or Shine!
B.C. JOCKEY CLUB 72-C
PARADE TO THE POST MON · WED · FRI 6:30 P.M. SAT & HOLIDAYS 1:15 P.M.

stewart lang

Forest Service Assuming Active Recreational Role

Among the noteworthy items produced at an access meeting of the Lake Cowichan Combined Firefighting Organization in Port Renfrew late last week was an indication that the B.C. Forest Service is beginning to assume an active role in the field of outdoor recreation.

Now, in the Lake Cowichan ranger district at any rate, the forest service is beginning to develop areas set aside for public use when that particular branch of the provincial government still looked after parks.

Jack Kouwenhoven, an assistant ranger specializing in recreational development, gave a brief summation on the accomplishments to date in his district.

Kouwenhoven told the meeting, attended by representatives of most major logging companies, that the budget for recreation at Lake Cowichan this year had been increased from $1,000 to $10,000 — which is remarkable in itself.

The forest service involvement in recreation consists mainly of providing access and rustic sites with a "minimum of disturbance to the natural surroundings," said Kouwenhoven.

It is basically a supplement to facilities already provided by the parks branch and individual timber companies, interfering with neither, yet complimenting both.

Litter barrels, garbage collection, firewood and running water are the essentials that will be found at forest service sites.

★ ★ ★

Rip's Park picnic site, located two miles east of the village of Lake Cowichan on the Cowichan River, is one of the developments. Others include Pine Point, which is west of Youbou and next to the proposed Cotton Creek provincial campground, and Maple Row, further along the lake in section 20, where an access road has just been completed.

People are welcome to create their own campsites, providing they don't mar the surroundings to any great degree. This form of development is just the ticket for today's self-contained vehicles.

Rai Thomas, the Lake Cowichan ranger, said he hoped that campers would police themselves and added the forest service, while wanting the public to notice this new participation, didn't intend to advertise the picnic and camping sites.

"We don't intend to hang our shingle out," he said. The aim of this policy is to encourage people that really appreciate this rustic type of facility.

Other major points brought up at the meeting:

● Three out of the eight fires attended by Flying Tankers this year have been the result of campfires left unattended . . . Fires varied in size from one-half to three acres and were located near Sproat Lake, Ash River and Underwood Bay on the Alberni Canal . . . Were you there?

● Bob Salmond, recreational officer of B.C. Forest Products' Caycuse Division, reports a trend we've also noticed lately . . . Increasing numbers of people are turning up at both Heather (west end of Cowichan Lake) and Caycuse campsites with backpacks and light nylon tents this year . . . He explained that this faction was a better type of camper on the average — less demanding and less likely to litter . . . Salmond also said the number of out-of-province campers staying at these types of sites is increasing although B.C. residents still form the majority . . . California residents outnumber visitors from either Washington or Alberta.

★ ★ ★

● Rick Marwood, BCFP recreation officer for Renfrew, adds that word about these company sites seems to be passed by word of mouth south-of-the-border . . . But one visitor to Renfrew was said to have been steered there by a travel agency in Los Angeles.

● Consensus at the meeting was that any possible advantages gained by charging the public for use of these sites would be far outweighed by the problems that would be produced . . . Collecting fees would somewhat tarnish the appreciation of the sites and create demands for more "civilized" facilities.

● Bill Shaw, a constable with the Sooke RCMP detachment, while giving a talk on the role of the law in public access, pointed out that private roads, when opened to the public, become subject to all laws governing regular highways.

● By next year, access through Crown Zellerbach lands to Heather Lake will be provided via a footpath . . . A road will go to within about 1,200 feet of the lake, close enough to pack in a canoe or rubber boat, yet not creating the many problems found with vehicular access.

● CZ also announced an easing of access regulations in the Nitinat Division . . . The Nitinat gate will be open during non-hazardous and non-operational hours . . . Continuous public access will be provided along the west side of the Nitinat River and to Tuck Lake, weekdays and weekends . . . A campsite will be installed at that beautiful gravel bar upstream from the Nitinat River bridge.

O.C. SOCCER RESULTS

ENGLISH LEAGUE
Division 1

Arsenal 5 Wolverhampton 2
Birmingham 3 Newcastle 2
Crystal P 0 Derby County 0
Ipswitch 1 Norwich City 2
Liverpool 2 Man U 0
Sheffield 0 Leeds 2
Southampton 1 Stoke 0

LEAGUE CUP
First Round

Halifax 1 Bury 2
Northampton 0 Charlton 3
Plymouth 0 Bournemouth 2
Scunthorpe 0 Chesterfield 0
Swansea 1 Newport 1

Tag-Team Event On Mat Program

Dean Higuchi and Steven Little Bear will face Bulldog Brown and John Quinn in the featured tag-team bout on a professional wrestling card Saturday at Memorial Arena.

In other bouts, beginning at 8 p.m., Eddie Morrow tackles Ray Glenn, Jack Bence grapples Bob Demon and Buck Ramstad goes against Gil Hayes.

O.C. CRICKET

LONDON (Reuter) — Cricket results Tuesday:

Middlesex beat Gloucestershire by 6 wickets; Gloucestershire 260 and 177; Middlesex 228 and 150 for 4.

Kent beat Worcestershire by 3 wickets; Worcestershire 347 for 8 declared and 141; Kent 346 for 5 declared and 146 for 7.

Esssex beat Glamorgan by 2 wickets; Glamorgan 338 for 9 declared after 84.1 overs and 299; Essex 350 for 1 declared and 290 for 8.

Draw: Nottinghamshire 315 for 6 declared and 230 for 5 declared; Lancashire 275 for 1 declared after 85 overs and 149 for 5.

Draw: Yorkshire 310 for 7 declared and 146 for 6 declared; Leicestershire 231 and 141 for 4.

Draw: Northamptonshire 226 and 210 for 5 declared; Somerset 173 in 64.3 overs, and 154 for 8.

Draw: Surrey 300 for 4 declared after 82.5 overs and 130 for 5 declared; Sussex 226 for 5 declared in 72.1 overs.

Draw: Hampshire 354 for 8 declared, Derbyshire 195 and 179 for 7.

Draw: Warwickshire 319 and 199 for 5 declared; Scotland 301 for 9 declared and 198 for 6.

Good Rating, But Series Cut

JAKE GAUDAUR . . . optimistic

TORONTO (CP) — The television agreement under which 20 Canadian Football League games were to be shown live this year on a United States network, terminates tonight—a dozen games short of that objective.

The series ends with the showing of the Ottawa Rough Riders-Toronto Argonauts game and with buyers from the U.S. clamoring for more.

Jake Gaudaur, CFL commissioner, said Ralmar Sports Productions Incorporated, who bought the 1972 rights for $100,000, is exercising its option to buy the 1973 rights for $150,000.

In a statement, Gaudaur gave two reasons for the early termination of the 1972 series:

"The stations . . . have had no difficulty in selling out their available time to local advertisers but the national advertisers had been reluctant to commit to purchasing time before the first game had been aired, to a product that had no track record of viewer interest in the U.S.

"Another important factor in the lack of national advertiser buying was that the network was not completely established until May, by which time most national advertising dollars had already been committed."

Tonight's game between Edmonton and Saskatchewan will be telecast on Channel 8 starting at 7 p.m.

Advertising time was allocated on the basis of 14 minutes to the station to sell locally and 10 minutes to Ralmar to sell nationally to offset per-game production and distrubution cost of up to $60,000.

The Ral in Ralmar is former baseball great Ralph Kiner; Mar is Marty Rosenblatt of New York, the producer.

Gaudaur said discussions were scheduled to start today on a multi-year agreement, but decline to confirm or deny reports that it could be for as long as 10 years.

The eight pre-season and early-season games shown this year went out over more than 100 channels in the U.S. and Gaudaur said he was told that in some areas they drew better than Gunsmoke or Dean Martin.

"Acceptance by the U.S. viewers has been higher than anticipated and in some areas exceptional — as an example, ratings of 10 in Miami and Washington, 14 in New Orleans, eight in Cleveland and seven nationally," he said.

"We had hoped we'd get a rating of about four."

The acceptance, Gaudaur said; "came on what I consider to be sub-average games."

"I'm told it's the speed of the Canadian game that the American audience like. There are no fair catches — something is happening all the time. Our game moves quicker than the National Football League games.

"This has reopened my eyes on how different our games are."

Gaudaur, admitting that $100,000 — and the CFL doesn't lose by the early termination of the series — was "nominal," said the hope was that audience acceptance and a resulting greater market for the future would be established.

The New York Times, in reviewing the first game of the series, the CFL all-star game, commented:

"The opening game was a good one, won in the final seconds by Calgary.

" . . . . Nor is this minor league, bush football."

HONDA
ALL MODELS — ALL COLORS
SELLOUT
WORLD OF PLEASURE
PEARSON

BRIGADIER GERARD UPSET IN BID TO MATCH RECORD

YORK, England (AP) — American-owned Roberto scored one of the biggest upsets in British thoroughbred racing history Tuesday when he defeated previously-unbeaten Brigadier Gerard in the Benson and Hedges Gold Cup.

Brigadier Gerard, who was sent out in a bid for a record-equalling 16 wins in a row, challenged in the final quarter of a mile but could not sustain the effort and finished three lengths back of Roberto.

The three-year-old Roberto, ridden by Baulia Baeza, who was competing for the first time in Britain, led almost all the way in the 1 5-16 mile race and was timed in the course-record 2:07.1.

Victory was worth $80,000 to Roberto's owner, John Galbreath, who races in the United States as Darby Dan Farm.

Brigadier Gerard was trying to equal the record winning streaks of Ribot of Italy and U.S. Triple Crown winner Citation.

Century Reaches Final

Century Inn snapped a 1-1 tie with four runs in the sixth inning Tuesday night and dumped Victoria Molsons 5-2 to win their Stuffy McGinnis Major Men's Softball League semi-final playoff series at Heywood Avenue Park.

The Innkeepers took the best-of-five, series 3-1 and meet Bell's Men's Wear, winner of league play, in the league final, beginning Thursday night.

Four singles highlighted the Century rally, which knocked out starting pitcher Carl Hanson. Don Kilshaw and Barney Spaven both unloaded two-run singles. Gord Rutherford bashed a homer for Century in the fifth inning.

Century	000 014 0 —	5	6	2
Molsons	001 000 1 —	2	3	0

George Wellings and Don Kilshaw; Carl Hanson, Mel Nelson (6), Wade Burns (6) and Jack White, Ralph Branting (6). Home run: Century — Gord Rutherford.

CABLES KNOT PLAYOFF; STOCKERS WIN SEMI

First-place Empress Paint and third place Cablevision meet in the deciding game of the Victoria Senior Women's Softball League semi-final tonight at 6:30 at Hyacinth Park.

Dodie Skaife pitched the Cables to an 8-2 decision over Empress Tuesday at Hyacinth to square their semi-final series at 1-1. Empress won the first game 8-4 Monday.

Winners of tonight's game meet Stockers North Americans, who crushed Esquimalt Combos 25-5 Tuesday, to complete a sweep of the other best-of-three semi-final.

Boxers Triumph

Victoria London Boxing Club hammered Port Alberni Tyees 19-7 Tuesday night at Memorial Arena to capture the best-of-five Vancouver Island Senior "C" Lacrosse League playoff final series three games to one.

Jim Walshaw led Victoria with six goals while Brian Van Horne scored four times to pace Tyees.

Boxers came up with a nine-goal explosion in the final period after fashioning a 5-3 lead at the end of the first frame and a 10-4 margin at the end of the second.

Victoria advances to play North Shore Olympics in a two-game total-goals series for the Pacific Coast title in Victoria next weekend.

RAIDERS PAD ROSTER

NEW YORK (AP) — Kent Douglas, 36, a veteran of 17 professional seasons is the 26th player to sign a contract with New York Raiders

WHO'S TRYING HARDER?
DIAL 592-2478
Inserted by Couvelier Committee

RETIRED OUTBOARD MECHANIC
WANTED. We at Pearson's would be pleased to have a knowledgable, conscientious, experienced mechanic help out in our peak periods. It should be feasible to work certain days or evenings in a week—or months in a year.
Kindly call Don Telford, 386-8424, 9:30 to 11
PEARSON World of Pleasure Ltd. 3388 Douglas

GILSON'S MEATS LTD.
MAYFAIR SHOPPING CENTRE
385-4742
Prices Effective Thursday, Friday, Saturday
PRIME RIB ROAST Red Brand lb. 99¢
CROSS RIB ROAST Red Brand lb. 99¢
SHORT RIBS Red Brand lb. 59¢
POT ROAST Boneless, Red Brand lb. 99¢
Ground Shoulder Red Brand lb. 89¢
Prime Rib Steaks Red Brand lb. 1.19
BEEF STEW Red Brand lb. 89¢
FREEZER SPECIALS
SIDES— Red Brand lb. 69¢
HINDS— Red Brand lb. 85¢
SIRLOIN, PORTERHOUSE, T BONE STEAKS Red Brand. 60-lb. average lb. 1.39
Cut, Wrapped and Quick Frozen — Phone 385-4747
MAPLE LEAF SLICED MEATS
Ham lb. 1.19
Chicken Loaf lb. 69¢
Wieners lb. 59¢
Bologna lb. 59¢

SALE
Crockett & Jones
Clearance OF MEN'S SHOES
Broken Lines of Quality Shoes
REDUCED FOR IMMEDIATE SALE
SALE
40 Pairs HARTT DRESS SHOES
And broken lines of Crockett & Jones Shoes
VALUES TO $45

SALE 29.98
SALE
DRESS BOOTS
ZIPPER AND ELASTIC
• 3 GROUPS •
12.98
14.98
19.98
VALUES TO $40

Excellent Back-to-School Shoes
QUALITY BRITISH ITALIAN CANADIAN SALE
19.98

Values to $35
916 DOUGLAS
ACROSS FROM THE STRATHCONA HOTEL

Price and Smith LTD.
MEN!!
Now is the time to select your new Suit, Sport Jacket or Slacks
SUITS 58.88 78.88 88.88
Sport Coats 28.88 38.88 48.88
SLACKS 8.88 14.88 18.88
SWIMWEAR ½ PRICE
TEE SHIRTS ½ PRICE
SPORT SHIRTS SPECIAL GROUP 4.88
CASUAL Windbreakers ½ PRICE
JEANS and WASH SLACKS 3.85
WHITE DINNER JACKETS (Rentals) 10.88
NO CHARGE FOR CUFFING
ALL OTHER ALTERATIONS EXTRA
No Refunds and No Returns!
Positively and Absolutely NO! NO! NO!
Price and Smith LTD.
MEN'S WEAR
652 YATES STREET
384-4721

Frew's Snapping Fails To Stop Ilie Clicking

TORONTO (CP) — Frew McMillan, snapped but top seeded Ilie Nastase eventually clicked Tuesday after a first-round score in the $72,600 Canadian open tennis tournament.

McMillan started snapping his fingers as Nastase was winding up to serve the first of two match points which he lost before beating the South African 6-4, 2-6, 7-6.

The incident occurred during the 12th game of the final set which McMillan won to force a best-of-nine points tie-breaker that the Romanian captured to take the match.

Nastase said the finger snapping upset his concentration at a crucial point but McMillan said: "I was only reminding myself that I should have won the previous point and that match point was coming up."

But both did their share of psyching. When McMillan complained about a line call, Nastase held up his hands to the crowd to indicate the shot missed by a yard.

With the exception of eighth-seeded Pierre Barthes of France who withdrew because of a pulled leg muscle, the other men and women singles seeds advanced without losing a set.

The biggest surprise of the day was engineered by Andree Martin of Montreal who upset Brenda Kirk, the heroine of South Africa's Federation Cup final victory over Great Britain, 2-6, 6-2, 6-4.

The result moved Miss Martin, ranked second in Canada, into second-round play against Janice Tindle of Vancouver who scored a first-round upset Monday of Patti Hogan of La Jolla, Calif.

Top-seeded Evonne Goolagong of Australia had little trouble thumping Kazuko Sawamatsu of Japan, 6-3, 6-1 to reach the quarter-finals.

Margaret Court of Australia, seeded second, trimmed Sue Minford of Ireland 6-2, 6-0 to advance agaist the winner of the Tindle-Martin match.

Third-seeded Virginia Wade of Great Britain tripped Rosalba Vido of Italy 6-1, 6-2 while fourth-seeded Linda Tuero of Metrairie, La., whitewashed Ann Maria Arias Pinto-Bravo of Chile 6-0, 6-0.

In a Monday match, Canadian closed champion Mike Belkin of Toronto failed for the third consecutive time to get by the third round, bowing 6-7, 6-3, 6-1 to Onny Parun of New Zealand in a replay of a Davis Cup match of two years ago.

Victoria's Don McCormick also fell Monday, receiving a 7-6, 6-2 loss from Jiro Velasco of Colombia.

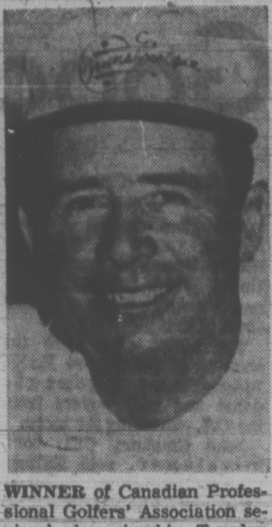

WINNER of Canadian Professional Golfers' Association seniors' championship Tuesday at Hull, Que., was long-hitting Stan Leonard (above) of Vancouver. Leonard won $750 as he defeated Montreal's Pat Fletcher with par on first hole of sudden-death playoff. Leonard fired one-over-par 73 Tuesday and Fletcher carded 75 as rivals finished in deadlock with 36-hole totals of 147. Both Leonard and Fletcher are 57. Dick Borthwick of Hamilton was third.

B.C. Rifleman Wins

SOUTH MARCH, Ont. (CP) — Gunnar Westling of Coquitlam won the City of Ottawa Match at the Dominion of Canada Rifle Association meet Tuesday, betting out about 400 other shooters.

Westling, who won the Queen's Prize at Bisley, Eng., in 1960, scored 123 and 16 V-bulls out of a possible 125 and 25 V-bulls to win the match and a gold watch offered by the City of Ottawa.

A V-bull is a hit in a circle inside the bullseye itself. It has no point value and is used only to break ties.

In the morning, firing for the Maj.-Gen. Sir John Gibson Challenge Cup ot 300 and 600 yards, Andy Chown of Great Britain tallied 98 and 14 V-bulls out of a possible 100 and 20 V-bulls.

J. A. Stevenson and C. F. Collins, both of Ottawa, returned identical scores of 97 and nine V-bulls, but Stevenson was awarded second place on the strength of a better score at the longer 600-yard distance.

A four-man team from Ottawa's National Defence Headquarters Rifle Association won the Barlow Cup in the Gibson match with a team score of 372 and 28 V-bulls.

In Monday matches, Domingo Nombela of Winnipeg won the Col. Street Challenge cup and Maj. G. E. Twine of Great Britain captured the Lady Macdougall cup.

Nombela and Dr. N. C. Frye of Great Britain both shot 70s but the former shooter won on the basis of V-bulls, 11-9.

Lt. A. G. "Sandy" Peden of Victoria placed third with 69 and 10 V-bulls.

Maj. Twine had 11 V-bulls while H. F. Axam of Ottawa, who also shot 100, had 10.

Islanders Collect Double Victories

VANCOUVER — Glen Bradshaw of Victoria and Kerry Bourdon of Campbell River were the only Vancouver Island competitors to survive the opening round of the Canadian closed junior tennis championships here Tuesday.

Bradshaw defeated Roger Duval of Bathurst, N.B., 6-0, 3-6, 6-0 in the first round of the boys' 18-and-under singles. He also stopped Bill Mainwaring of North Vancouver 6-0, 6-2 in the 16-and-under singles.

Bourdon also collected a double victory by tripping Bob Halliday of New Westminster 6-0, 6-0 in the boys' 18-and-under event before winning his first round match in the 16-and-under section by beating Andy Szemyei of Montreal, 6-3, 6-2.

The number one and two seeds in the 18-and-under category — Steve Whitehead of St. Catharines and Mike McLoughlin of Toronto — moved into the second round

Angus Izard, another Victorian, was ousted 6-1, 6-2 by second-seeded Scott Cathcart of Toronto in the 16-and-under.

ESKIMOS WANT A ROOF

EDMONTON (CP) — Plans for a covered football stadium, seating 45,200 and costing $19.4-million, have been presented to the city by Edmonton Eskimos.

COBRA
LIMITED SUPPLY
SELLOUT
WORLD OF PLEASURE
PEARSON

BE SURE...
VOTE SOCIAL CREDIT
ON AUGUST 30

MORRISON, Newell R.	X
SKILLINGS, Waldo M.	X

YOUR VICTORIA SOCIAL CREDIT CANDIDATES
Victoria Social Credit Campaign Committee

Aussies in Position To Even Test Series

LONDON (Reuter) — Australia was poised for victory to square the series at 2-2 on the fifth day of the fifth and final cricket test against England at the Oval Tuesday.

Needing 242 runs for victory, Australia was 116 for one wicket at the close, with Keith Stackpole completing his sixth half-century of the season.

Stackpole and team-captain Ian Chappell put on 100 in an unbroken second-wicket stand.

England had to play out the last hour without their captain and off-spinner Ray Illingworth, who twisted his right ankle. Illingworth is expected to be fit for today's final day's play, but medium-pacer Basil d'Oliveira is unlikely to take any further part in the match because of a back injury.

Earlier, England's last five wickets added 129 runs before they were eventually dismissed for 356. Wicket-keeper Alan Knott made the main contribution with 63.

Paceman Dennis Lillee took the bowling honors with five for 123 and match figures of ten for 181. His haul of 31 wickets for the series was a record for an Australian bowler in England.

SIMPSONS-SEARS

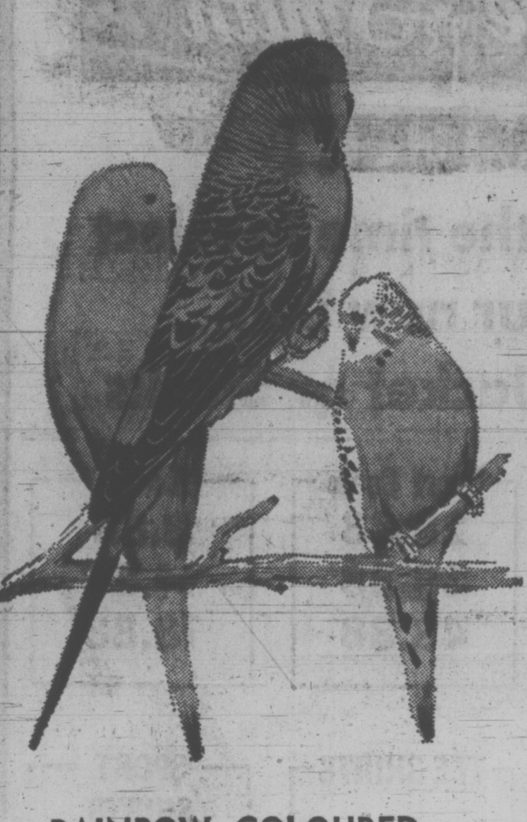

RAINBOW COLOURED BUDGIE BIRDS

Sale Price Ea. 2.97

Rainbow coloured budgies will sing into the hearts of any pet lover. Ideal pet for city homes or apartment dwellings. They'll need tender loving care.

Chrome Budgie Cage

So now you have a budgie . . . it needs a chrome wire cage. Size 10"x12". Ea. 11.47

Full Ring Chrome Stand

Bird cage stand in full ring style. Size 5'6". Attractive styling cage supported and encircled by chrome on a pole. Ea. 11.97

Budgie Starter Kit

Contains seed, gravel, cuttlebone and a budgie's treat to keep your budgie happy and well .... Kit 1.99

Goldfish and Goldfish Kit

Goldfish—Medium size .... 2 for 47¢

Goldfish Kit contains food, chlorine tablets and coloured chips. .... Kit 99¢

Personal Shopping: Pets (71)

Simpsons-Sears Hillside: 3190 Shelbourne Street (8-38)

SIMPSONS-SEARS

OIL SALE

Limited Quantities
3 Days Only
10w30 Motor Oil

Sale Price 2.97 Gal.

Meets and exceeds all new car warranty requirements. You can use the same oil all year around. Check these 10W30 features:

- Contains additives to guard against sludge and to inhibit oxidation.
- Absolutely the same starting characteristics in winter as straight 10W motor oil.
- Full protection against high engine temperatures.

Oil Can Spout
Simpsons-Sears Low Price .... Ea. 69c

Guaranteed for 24,000 Miles!

Supermatic Shocks

Sale Price 5.97 Ea.

Better riding control and safety than regular equipment shocks.

Booster Shocks

Carry up to 30% more weight without harder steering.

Simpsons-Sears Price .... Pr. 29.97

Guaranteed throughout North America

Replacement Oil Filters
Sale Price .... 97c to 1.97

Allstate High Power Spark Plugs
Sale Price .... Ea. 67c

Hydraulic Jack With 1½-Ton Cap.
Sale Price .... Ea. 12.97

FILL UP WITH ALLSTATE GASOLINE — CHARGE IT!

SIMPSONS SEARS Tire and Auto Centre

Simpsons-Sears Automotive (28). Teleshop: 386-3161.
Simpsons-Sears Hillside: 3190 Shelbourne Street. Lots of Free Parking . . . No Tickets, No Time Limit.

(8-45)

Handicap of Spanish Attacked

WASHINGTON (AP)—Five million youngsters with limited or no command of English troop into classrooms in the United States daily to learn reading, writing and arithmetic. Often they don't understand the teacher and the culture is strange.

The toll in discouraged pupils and eventual dropouts is tremendous.

It is estimated that Spanish-speaking Americans, the second largest minority group in the U.S., average nationally only eight years of schooling.

To alleviate the situation, the federal government is spending about $35 million a year to develop bilingual programs designed to overcome the language handicap and keep the children in school.

The U.S. Office of Education has 213 bilingual projects in about 30 states serving about 100,000 children speaking 19 languages other than English.

The current effort mainly is devoted to Spanish-speaking youngsters. The United States has an estimated 15 million Spanish-speaking residents, more than any other nation with the exceptions of Spain, Mexico, Argentina and Columbia.

The second largest group with a language barrier to learning in U.S. schools is the American Indian, says Dick Goulet, the government's program director for bilingual education.

Goulet said the federal bilingual programs, now in their fourth year, "generally are a great success, especially in the spinoffs of community involvement, universities developing new programs and the passage of new legislation."

He said Massachusetts has a law and Pennsylvania, Texas, New York and California have guidelines that require schools to provide bilingual education where a certain percentage of students speak a language other than English as their first language.

An example of bilingual education: A Spanish-speaking youngster upon entering school is taught in his native tongue and gradually introduced to English in his reading, arithmetic and science classes.

Thus far, the federal effort has been directed at the elementary school level although a few high school programs have been started in port-of-entry cities such as Philadelphia, he says.

In all of its experiments, Goulet said, the teachers involved must be bilingual and, where possible, have the same ethnic background as the pupils.

One problem facing educationists in the bilingual field is that many of the youngsters come from poor social and economic backgrounds and have inadequate academic preparation in their native language.

New York City has 22 bilingual projects but a recent survey reported that only 4,000 children are being reached with such programs, although the city has 135,000 Spanish-speaking youngsters who are severely limited in ability to speak English.

MULLINS MARINE
10-SPEEDS
$79.95 UP
925 YATES STREET

Home Recipe Plan Takes Off Ugly Fat

It's simple how quickly one may lose pounds of unsightly fat right in your own home. Make this home recipe yourself. It's easy, no trouble at all and costs little. Just go to your drugstore and ask for Naran. Pour this into a pint bottle and add enough grapefruit juice to fill the bottle. Take two tablespoonsful twice a day as needed and follow the Naran Reducing Plan.

If your first purchase does not show you a simple easy way to lose bulky fat and help regain slender more graceful curves; if reducible pounds and inches of excess fat don't disappear from neck, chin, arms, abdomen, hips, calves and ankles just return the empty bottle for your money back. Follow this easy way endorsed by many who have tried this plan and help bring back alluring curves and graceful slenderness. Note how quickly bloat disappears—how much better you feel. More alive, youthful appearing and active.

SIMPSONS-SEARS

Second tire ½ price

When you buy first tire at regular tire price

Glass Belted Nylon Wide Guard

First tire 31.98
Second tire 15.99

Sale Price

2 for 47.97 C78-13 Blackwall

WIDE GUARD . . . 78' Series Fibre Glass Belted tires designed to give up to double the mileage, better traction and easier handling than ordinary un-belted tires.

TIRE SIZES		BLACKWALLS			WHITEWALLS		
78 Series	Also Fits	Single Tire Price	Second Tire	Get 2 For	Single Tire Price	Second Tire	Get 2 For
C78-13	700-13	31.98	15.99	47.97	34.98	17.49	52.47
D78-14	695-14	33.98	16.99	50.97	36.98	18.49	55.47
E78-14	735-14	34.98	17.49	52.47	37.98	18.99	56.97
F78-14	775-14	35.98	17.99	53.97	38.98	19.49	58.47
G78-14	825-14	37.98	18.99	56.97	40.98	20.49	61.47
H78-14	855-14	39.98	19.99	59.97	42.98	21.49	64.47
J78-14	885-14	—	—	—	45.98	22.99	68.97
F78-15	775-15	35.98	17.99	53.97	38.98	19.49	58.47
G78-15	825-15	37.98	18.99	56.97	40.98	20.49	61.47
H78-15	855-15	39.98	19.99	59.97	42.98	21.49	64.47
J78-15	885-15	—	—	—	45.98	22.99	68.97

ALL PRICES INCLUDE INSTALLATION

GUARANTEED THREE WAYS

1. Every Allstate passenger tire is Guaranteed against ALL tire failures for the life of the tread—regardless of the cause of failure. Replacement cost based on tread used, prorated against current price. 2. Nail punctures are fixed at no charge. 3. Guaranteed against tread wearout for specific number of months. If tire wears out anytime before guarantee expires, the following discount allowance off the current price will be given towards a replacement.

Months Guaranteed	Allowance
9 to 24	15%
25 to 29	20%
30 and up	25%

Guardsman 4 ply nylon

Sale Price

20.97 C78-13 Blackwall

Full 4-ply nylon tire designed with popular low, wide profile for late model cars. Has patented rolled shoulder that extends tread on to side wall to ensure better cornering.

98000 Series			
Tire Size	Also Fits	Blackwall Sale Price, Each	Whitewall Sale Prices, Each
C78-13	700-13	20.97	22.97
D78-14	695-14	22.47	24.47
E78-14	735-14	22.97	25.47
F78-14	775-14	23.97	25.97
G78-14	825-14	24.47	26.97
H78-14	855-14	26.97	28.98
J78-14	885-14	—	31.47
F78-15	775-15	23.97	25.97
G78-15	825-15	25.47	27.47
H78-15	855-15	26.97	28.97
J78-15	885-15	—	31.47

Simpsons-Sears Automotive (95). Phone Enquiries: 388-9101

Simpsons-Sears Low Prices New, Wide, Low Truck Tires

Economy priced Starting as low as

29.98 670x15

- 46000 Series Century 21
- Nylon casing
- Wide, flat tread
- Low profile
- True 1st Line dimension type

670x15	6 Ply	29.98
700x15	6 Ply	33.98
650x16	6 Ply	30.98
700x16	6 Ply	35.98
750x16	8 Ply	43.98
750x17	8 Ply	48.98
700x17	8 Ply	46.95

High Speed Capability Trailer Tires

Designed for boat, camper and utility trailer. Made with tough nylon cord body.

480/400x8	4 ply tubed type	12.98
480/400x8	6 ply tubed type	15.98
480/400x8	4 ply tubeless	14.98
570/500x8	6 ply tubed type	17.98
570/500x8	6 ply tubeless	19.98
530/550x12	4 ply tubeless	19.98
16/650x8	6 ply tubeless	17.98

Fill Up With Allstate Gasoline — Charge It!

Simpsons-Sears Hillside: 3190 Shelbourne Street. Lots of Free Parking . . . No Tickets, No Time Limit (8-44)

1972 MODEL CLEAR-OUT
SAVE UP TO $900.00

VEGAS
CHEVELLES
CHEVROLETS
CHEVY TRUCKS
EXAMPLES

(Stock No. 490)
1972 CHEVY VEGA 2-DOOR COUPE
(Just like a station wagon.) Big 4 cylinder, automatic transmission, underseal, radio, mouldings, trim rings, whitewalls.
Reg. $3153
NOW $2941 SAVE $212.00

(Stock No. 49)
1972 CHEVROLET IMPALA 2-DR. HARDTOP
350 V8, automatic transmission, power steering, power disc brakes, radio, rear speaker, vinyl roof, underseal, rear defogger, mouldings, plus other options.
Reg. $5368
NOW $4466 SAVE $902

(Stock No. 792)
1972 CHEVELLE MALIBU 2-DR. HARDTOP
V8, automatic transmission, power steering, electric clock, rear defogger, radio, wheel covers, mouldings, underseal.
Reg. $4455
NOW $3944 SAVE $511

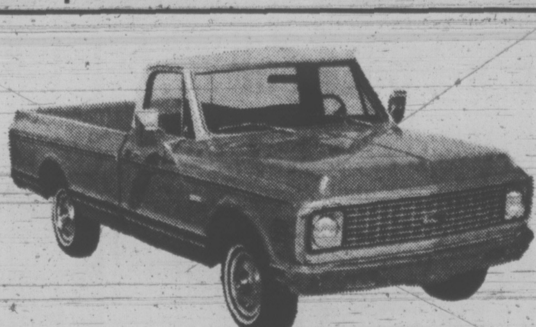

(Stock No. 693)
1972 CHEV ¾-TON PICKUP
Long wide box, large tires, heavy duty clutch.
Reg. $3907
NOW $3288 SAVE $619

C CORNELL
Chevrolet Cadillac Oldsmobile
3050 DOUGLAS (Across from Mayfair) 385-5777

SIMPSONS-SEARS has everything for ....

SCHOOL TIME

Co-ordinates for Fall—Carefree and Easy!

Comfortable and casual styling with the features of high fashion.

a. Easy care wash 'n' wear Fortrel. Mix 'n' match these jacquard tops with either pants or skirt. Choose from zip-front convertible neck jacquard top, **$25**; button front shirt, **$25**; pull-on A-line skirt, **$13**; pull-on pant, **$13**. Brown or Black in sizes 12 to 16.

Simpsons-Sears: Women's Sportswear (7) Personal Shopping

Liberated Look—3-Pce. Pantsuit

b. Today's Woman is independent, a non-conformist . . . the individual you! 3-pce. pantsuit: printed single breasted blazer with the wide lapels teamed with the "bags" high-waisted, cuffed pant, solid vest. Polyester knit in Brown, Gold, Purple. Sizes 10-16.

Simpsons-Sears Low Price **60.00** Set

Simpsons-Sears: Women's Coats (17) Personal Shopping

Fashion Alert! Fall Fashion Co-ordinates

Simpsons-Sears Low Price **28.00** Set

It's all happening here. Great little co-ordinates all put together, tried and true. It's the young "exec" look borrowed from the guys. Blazer and cuffed pants of washable polyester doubleknit. Accented with a crisp shirt and tie of Perma-Prest cotton—no-iron if machine wash 'n' dried. Available in a hearty, houndstooth and sleek solids. Choose from Black, Red, Brown or Purple. Sizes 7 to 15.

Simpsons-Sears: Women's Fashions (31) Personal Shopping

Children's Footwear

Your Choice, Pair **7.97**

a. Girls' suede ghillie shoe . . . Pretty Miss Ghillie tie-ups in Brown or Burgundy suede. Sizes 10 to 3, medium.

b. Moccasin vamp casuals . . . Rugged back-to-school kick-abouts in Brown or Burgundy suede. Sizes 10 to 3.

c. Boys' zippered dress boot . . . High glossed grained leather boot with full inside zipper. Brown only. Sizes 10 to 3.

Girls' and Teen Boots

Low Price, pair **4.97 to 6.97**

Special purchase of clearance vinyl boots. Waterproof. Black and Brown. Broken sizes. While quantities last (not illustrated).

Personal Shopping, Children's Wear (54)

Fashions . . . by the Yard!

Polyester Warp Knits

Simpsons-Sear Low Price .... Yd. **4.97**

In an exciting variety of new fall fabrics in machine wash 'n' dry polyester that's colourfast and shrink resistant. In 58" and 60" widths.

Washable Acrylic Doubleknits

Simpsons-Sears Low Price, 60" widths .... Yd. **4.97**

Just arrived! Solid colour acrylic doubleknits that are washable, drip dry, colourfast, shrink resistant.

Crepe Nylon in Power Prints

Simpsons-Sears Low Price, 45" widths .... Yd. **2.47**

A beautiful draping fabric in new-look florals, swirls and abstracts. Machine wash and dry.

Personal Shopping, Fabrics (28)

Simpsons-Sears Hillside: 3190 Shelbourne Street. Lots of Free Parking ... No Tickets, No Time Limit

SIMPSONS-SEARS

3 Big Days to Shop!

Thursday, August 17, through Saturday, August 19. While quantities last!

BUYS FOR BOYS

Complete Selection of Back-to-School Clothing Top to Bottom for the Little Man in Your Life

Rough and Tumble Boys' Denim Jeans

Simpsons-Sears Low Price .. Pair 2.99

Feature 2" belt loops, zipper fly front and 4-patch pockets. 10-oz. cotton denim in Navy only. In sizes 8 to 16.

Blue Denim Jeans . . . as above but with half-boxer waist and in sizes 7, 8, 10, 12 .... 2.97

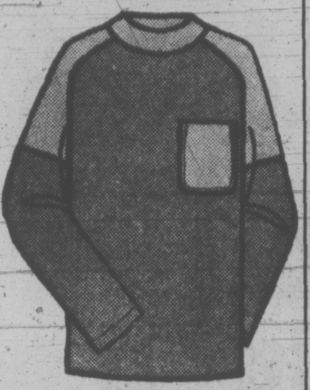

Boys' Raglan Sleeve Cartoon Knit Shirt

Simpsons-Sears Low Price .. Each 3.97

Great for school wear. Popular cartoon styling with contrasting shoulders, sleeves and pockets. 50% cotton, 50% polyester blend. Comes in Brown / Mauve, Wine / Gold and Navy/Red. Sizes 8 to 16.

Boys' Orlon/Nylon Stretch Sport Socks

Simpsons-Sears Low Price .. Pair 77¢

You'll need lots of these socks to last the school year out. Sturdy 70% orlon, 30% nylon combination in Green, Gold, Chili, Blue, White and Brown. Sizes M (7-8½) and L (9-11).

Boys' Fashion-right Twill Flare Pants

Simpsons-Sears Low Price .. Pair 2.97

Great fashion idea. 100% cotton twill thats pre-shrunk for constant fit. Comes with belt looped waist and 2 front scoop pockets. Fall colours are Brown, Navy and Wine. Sizes 8 to 16.

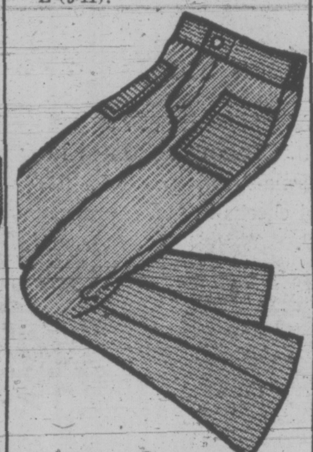

Junior Boys' Casual Flares

Simpsons-Sears Low Price .. Pair 2.47

Pants just like the bigger fellows wear. These pre-shrunk fashion trousers have a half boxer waist and zipper fly. Two popular colours: Navy and Purple. Sizes 7 to 12.

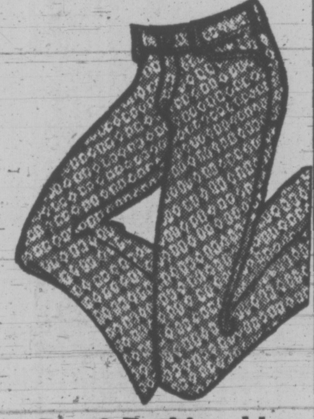

Boys' Fashionable Knit Flare Pants

Sale Price ... Pair 5.97

Dressy nylon knit flares featuring belt loops and scoop pockets. Machine wash 100% stretch nylon. Navy, Burgundy, Brown. Sizes 8 to 16.

Knit Flares as above with ½ boxer waist and in sizes 7 to 12.
Sale Priced ..... Pair 3.97

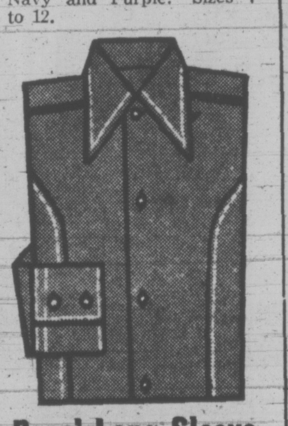

Boys' Long Sleeve Sport Shirts

Low Priced at 2.49 ea. or 2 for 4.97

Ideal for school, these shirts feature body shirt styling and long pointed collars. Two-button cuffs. Little or no ironing. 77% cotton, 23% polyester. Blue, Currie, Olive, Gold. Sizes 8 to 16.

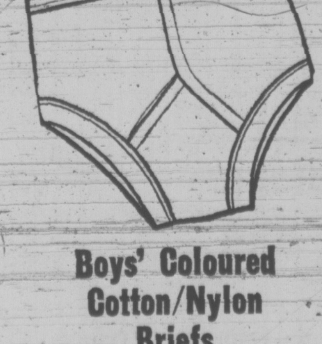

Boys' Coloured Cotton/Nylon Briefs

Briefs. Sale Price .. Each 97¢

Stock up now and save. Colourful briefs of 50% cotton, 50% nylon. Sturdy and long wearing. Comfort styling. Available in Green, Gold, Blue and Mauve. Sizes M (8 to 12), L (14 to 18).

Boys' Coloured Stretch T-Shirts

Sale Priced ... Ea. 1.17

Smooth fitting T-shirts made of 50% cotton, 50% nylon blend for durability. Can be worn under another shirt or by themselves. Come in Green, Gold, Blue and Mauve. Sizes M (8 to 12), L (14 to 18).

Simpsons-Sears: Boys' Wear (40). Teleshop: 386-3161.

24 Hour Teleshop

386-3161

Shop Wed., Thurs., Fri. 'til 9

Boys' or Girls' Zipper Sweaters

Simpsons-Sears Low Price Each 2.99

Attractive acrylic, bulky knits with rib styling and mock turtle neck. Machine washable. Chose from Navy, Ivory or Orange. Sizes 4, 5, 6, 6x.

Boys' Flared Poly Pants

Simpsons-Sears Low Price Pair 3.99

Tailored flares with a semi-boxer front and stylish pockets, zip fly. Machine wash Jacquard in assorted prints and colours. Sizes 4, 5, 6, 6x.

Boys' Cotton Denim Jeans

Simpsons-Sears Low Price Pair 1.99

Sturdy flare leg styling with contrasting Red patch pockets. Features belt loops and a zip fly. Navy only. Boys' sizes 4, 6, 6x. Machine wash.

Infants', Children's Wear (29)
Teleshop: 386-3161

Shrinks 'Layerific Idea'

Simpsons-Sears Low Price .... Each 3.99

Patchworks, stripes and crochet-look acrylic knits. Ivory, Red, Navy or Purple. Sizes 8-14.

The Body Shirt in 2-tone nylon knit. Navy/White, Purple/White, Navy/Red or Beige/Brown. S.M.L. ..... Ea. 4.99

Simpsons-Sears: Girls' Wear (77). Teleshop: 386-3161.

Back-to-School Dresses

Simpsons-Sears Low Price Ea. 8.99

Pert and pretty shipshape nauticals, layered looks, trendy tie-ons and bib front styles. Machine washable polyester doubleknits in Red, Navy or Purple. Sizes 7-14.

Simpsons-Sears: Girls' Wear (77)

Ladies' Anytime Fashion Cape

Simpsons-Sears Low Price Ea. 10.99

This lovely acrylic cape is ideal for "anytime" and "anything". Just throw it over your shoulders, button it up and let the fringes fly. Comes in White, luxuriously soft acrylic knit. One size fits 10-18. Get yours today!

Simpsons-Sears: Accessories (88)

Space-Dyed Pullover

Simpsons-Sears Low Price .... Ea. 4.99

Polyester-acrylic knit pullover. Mock turtleneck styling, zipper front. Machine wash. Red or Lilac. Sizes 8-14.

Extra Wide Denim Flares

Simpsons-Sears Low Price Pair 4.99

Low rise cotton denim jeans. Patch pockets. Machine wash. Navy. Sizes 7-14.

Teen sizes 10-14x .... Pair 5.99

Simpsons-Sears: Girls' Wear (77). Teleshop: 386-3161.

Firewatcher's Job Has Compensations

KIRKLAND LAKE, Ont. (CP) — Life for forestry tower man George Bellefeuille is like that of a marathon flag-pole sitter but it has its distractions—wildlife in the woods below or girl-life on a distant beach within range of his binoculars.

Five days a week from mid-May to mid-September he climbs a ladder 85 steps high to his perch overlooking thousands of acres of Northern Ontario woods to watch for forest fires.

His tower at Lebel 10 miles east of Kirkland Lake is the central one of five. Via a radio network, the Lebel tower receives and relays reports from all the others directly back to the ministry of natural resources offices in Swastika.

His day begins at 10 a.m. and he spends the next eight hours perched on a padded chair giving him a 360-degree sweep over the surrounding area through the glass windows of the tower observation booth.

If he spots something suspicious he double checks with his binoculars and tries to get confirmation via radio from other towers.

To pinpoint a possible incipient forest fire he uses a firefinder, an instrument by which he can sight in on smoke and can establish almost the exact location of the suspected fire.

Once a fire is confirmed a radio message to divisional headquarters brings out a plane to check or the dispatch of a firefighting team.

"You get used to it," says George when asked about the loneliness of the job.

But he has spotted about every kind of wildlife that exists in the northern forests. And he can train his binoculars on Crystal Beach. Once, one of his distractions was a boy-girl commune in the woods and George's long days were brightened by watching the commune's occupants skinny-dipping.

Accident Kills 31

QUITO, Ecuador (AP) — A bus loaded with religious pilgrims plunged over an Andean mountain precipice, killing 31 persons and injuring 17, police reported Tuesday. The bus was en route Monday to the province of Loja for the festival of the Virgin of Cisne.

COBRA
LIMITED SUPPLY
SELLOUT
WORLD OF PLEASURE
PEARSON

SIMPSONS-SEARS

SIMPSONS-SEARS

Has Everything For

Try a Little Luxury
Try Kingsroad
Casual Slacks

They Only Look Expensive!

Solid Colour Flare Casuals

A. Trim fitting Perma-Prest flares with give and take comfort fit that makes them a pleasure to wear. Cross dyed in tones of Brown, Blue, Rust or Moss Green. Trim-fit waist in size 30 to 42. (Also in full fit with ¼ top pockets, sizes 34-42.)

9.97 Sale Price Pair

Mini Glen Check Slacks

B. Try this give-and-take weave . . . we call it the "Comfort Fit." Lets them stretch to feel just right. Perma-Prest, too. Trim fit with flare leg. Mini checks in Olive, Brown. Even waists 30-42.

12.97 Sale Price, Pair

Simpsons-Sears: Men's Casual Shop (41)

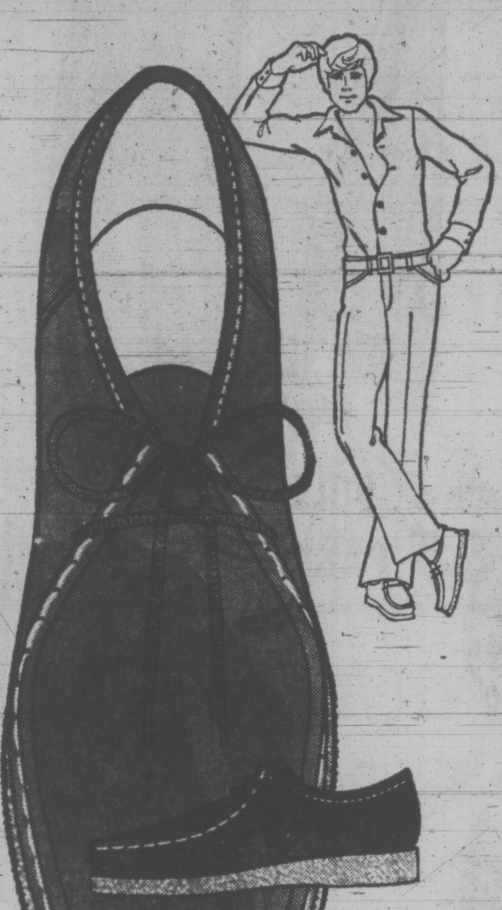

Comfortable Shoes

Just Try 'Em!

Sale Price, Pair 10.97

Maybe it's the broad, spread-your-toes shape or the soft suede leather uppers or the cushy plantation crepe soles. Stitched vamps and bound topline. In Dark Brown or Beige. Sizes 7-11.

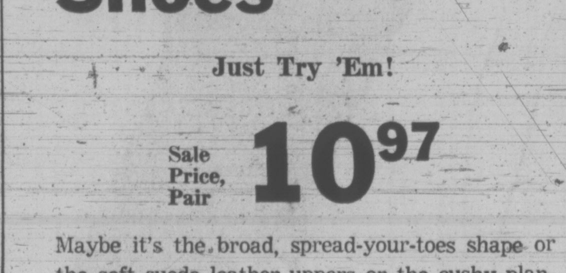

Leather-like Vinyl Joggers

White with Blue stripes. Cushioned arch-support insole. Rubber wedge sole. Broken sizes — Pr. 4.97

Canvas Gym Shoes

Sturdy canvas uppers. Full sponge insole, suction grip outer soles. Black only. Full sizes: Boys 1-5, Men 6-11 — Pr. 3.77

Colourful T-Shirts

They're shrinkproof because they are made of stretch nylon and cotton. In Blue, Green, Gold or White. 34-40 — 3 for 4.27

Briefs to Match

Same colours, fabrics as T-shirts. Regular (30-36), Large (38-44) — 2 for 2.17
Low Rise Brief. As above but trim cut — 2 for 2.17

Athletic Shirts

Blue, Green, Gold or White. Shrinkproof nylon-cotton. Reg. (34-40), Large (42-46) — 2 for 2.17

Boxer Shorts

Plain cut in assorted colours. Polyester-cotton blend. S.M.L.XL. — 2 for 3.27

Sock Selection

Dress 10" in Wool-Lycra blend, Croy wool cushion foot or 10" bulk Orlon crew sock. Assorted colours. One size fits 10-13 — 2 prs. 2.17

Simpsons-Sears: Men's Furnishings (33)

Teleshop 386-3161

Wrinkles? Never! Not in This Doubleknit Blazer

Simpsons-Sears Low Price, Ea. 34.99

This waffle-weave polyester, doubleknit blazer is ready whenever you are. It hasn't a clue what a wrinkle is . . . always looks its best, on the go morning, noon and night. Styled with a two-button, single-breasted front, deep centre vent and patch pockets. In Navy, Brown or Wine. Sizes: Reg. 36-46, Tall 38-46, and Short 36-42.

Simpsons-Sears: Men's Dress Wear (45)

Simpsons-Sears Hillside: 3190 Shelbourne Street . . . Lots of Free Parking . . . No Tickets, No Time Limit

When in Doubt Interview a Young Dropout ... Even in Estonia

TALLINN, Soviet Estonia (Reuter) — "It's nearer the West, that's why we've come here," a Moscow hippie said as he leaned against the wall of Tallinn's medieval castle.

In Tallinn, the Baltic port which is the capital of Estonia, one of the Soviet Union's smallest national republics, the West means Scandinavia, just 30 miles away across the Gulf of Finland.

The Estonians—more than a million of them—are a blonde musical people, whose language strongly resembles Finnish.

For centuries their land was ruled in turn by Swedes, Danes, German knights and Russian czars. Tallinn, which was for hundreds of years known as Reval, prides itself on its unspoiled medieval merchants' houses.

Estonia enjoyed a period of independence for 20 years between the two world wars. It was incorporated as a republic of the Soviet Union in 1940, but it still has a slightly Western air.

Skirts are shorter than in Moscow, and hair is longer.

"The Baltic states are considered the most free in the Soviet Union," the hippie said. He and his friends—male and female—had hitch-hiked to Tallinn from Moscow.

Culturally they belonged to the West, as their eager questions about Western rock music showed. Only the drab colors of their clothes and the fact that they spoke in Russian indicated that they lived in the Soviet Union.

They symbolized the situation of Tallinn itself—poised between East and West.

Thousands of Finns catch the ferry across the gulf to visit Tallinn every summer. Many of them stay in a luxurious new hotel—built largely by Finnish workers—and watch a floor show which would be much too liberal for Moscow.

The television aerials on Tallinn's homes can pick up Finnish programs.

Only the luckiest Estonians can board the ferry in the opposite direction for a tourist jaunt to Helsinki.

MONEY SAVERS

Ground Beef Fresh ... lb. 75c
Short Ribs Lean, Meaty. For Braising ... lb. 59c
Side Bacon Seven Farms. Sliced ... 1-lb. Pkg. 99c
Wieners Seven Farms. Skinless ... 1-lb. Pkg. 75c
Dinner Hams Maple Leaf. Fully Cooked ... lb. 1.49
Sausage Chubs Maple Leaf. 2-lb. Avg. ... Ea. 1.89
Sausage Economy Brand. Breaded ... lb. 65c
Beef Sausage Economy Brand ... lb. 99c

ROASTING CHICKEN
HOME GROWN B.C. QUALITY
B.C. Grown
5-7 lb. Average
Cryovac Frozen
UTILITY GRADE
lb. 49c

• CANADA CHOICE—CANADA GOOD BEEF

VALUE Check'd MEATS

PRIME RIB ROAST
lb. 1.19

BLADE ROAST Blade Bone Removed ... lb. 89c

COFFEE
NABOB - Reg. or Fine Grind
1-lb. pkg. 95c

Lunch Meat
TULIP BRAND
3 12-oz. tins 1.00

ICE CREAM
CARNIVAL
Assorted Flavours
3-Pt. Ctn. 59c

BETTER BUY
BATHROOM TISSUE
White or Pink
6 ROLL PACK 79c

PEAS
MALKIN'S
Assorted Size Canada Choice
5 14-oz. tins 95c

Meat Dinners
BROOK PARK, FROZEN
BEEF, CHICKEN, TURKEY
11 oz. Ea. 49c

Fruit Drinks
ALLEN'S BRAND
3 48-oz. tins 89c

Potato Chips
OLD DUTCH
9-oz. Tri-Pak 49c

KRAFT MAXI Marsh-Mallows 2 16-oz. Pkgs. 89c
JAVEX BLEACH 64 oz. 53c
McCORMICKS ALPINE WAFERS 11-oz. Ea. 49c
BONFIRE Charcoal Briquettes 10 lbs. 79c
LOWNEYS BRIDGE MIX 12 oz. 49c
PEPSI-COLA 4 26-oz. btl. 89c
WESTONS CANDY JELLY ROLLS 22 oz. 69c
ASTRA SMALL SHRIMP 4¼-oz. 49c
McCAINS FANCY FROZEN PEAS 2 lbs. 49c
MALKIN'S SLICED PEACHES 4 14-oz. Tins 1.00
LIBBYS RED KIDNEY BEANS 4 14 oz. Tins 89c
SUNRYPE APPLE PIE FILLER 2 19-oz. Tins 49c
FRASER VALE COD FISH and CHIPS 20-oz. 59c

Fresh for Flavor

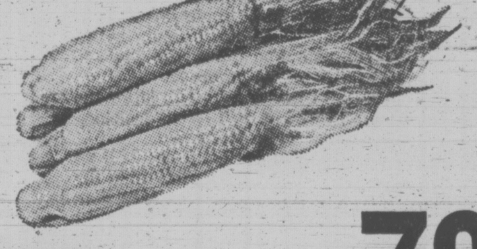

HOME GROWN B.C. QUALITY
Local No. 1 Fresh
CORN on the COB Delicious Smothered with Butter. Doz. 79c

HOME GROWN B.C. QUALITY
Local No. 1
NEW POTATOES 10 lbs. 59c

California No. 1
CANTALOUPE Serve with your favourite flavor of Carnival Ice Cream 4 for 1.00

Sunkist Fancy
LEMONS SIZE 165's Make Your Own Thirst Quenching Lemonade 6 for 39c

LOCATIONS:
Shelbourne Plaza
Colwood Plaza
230 Cook St.
2187 Oak Bay Ave.
Sooke Village
Cadboro Bay Village

PRICES EFFECTIVE:
WED., AUG. 16
to
SAT., AUG. 19
We Reserve the Right to Limit Quantities

KEEP CANADA CLEAN DON'T POLLUTE! DON'T LITTER!

SHOP-EASY
A CANADIAN COMPANY

Westfair Affiliate

New England Jobless High

BOSTON (CP-AP) — New England, the six states that occupy the northeastern corner of the United States, is a good place to live. But, for many, it is a difficult place in which to make a livng.

Unemployment s the problem that touches New Englanders the closest. Eight per cent of the work force is without jobs, ranging from nine per cent in Connecticut, hard hit by federal defence spending cuts, to under five per cent in New Hampshire, whose young folks are leaving the state. The U.S. unemployment average is just under six per cent.

New England's general livability is high. It has natural beauty, historical interest, good universities and all the things that attract tourists. The tourist industry is already full-grown in some areas such as Cape Cod, Massachusetts. And it is expanding rapidly in New Hampshire, Maine and Vermont.

But for those who live in New England all the time, the cost of living, especially food and housing, is high. New England is cold and hasn't much agriculture. So building materials, oil for heating, and food have to be shipped in.

Houses are expensive to build, since they require central heating and insulation.

MORE THAN NEW YORK

In Boston, the cost of living for a family of four is 17 per cent above the U.S. average. That makes it the most expensive city in the continental United States in which to live—two per cent higher than in New York City.

Wages are lower than average in New England.

The average weekly salary of a U.S. factory worker is $152. In Connecticut, next door to New York state, the average is a bit higher at $157. But in Massachusetts it's $144; New Hampshire $135; Vermont $134; Rhode Island $122, and Maine $120.

Many New England women work in order to maintain family income.

"Part of the reason for our high unemployment is the declining industries," says Wendall McDonald, regional director of the U.S. bureau of labor statistics.

Textiles, shoes and other manufacturing industries which make bulky, low-priced products have been hurt by high shipping costs and foreign competition.

Adding to the problems are layoffs from defence and aerospace plants and an unfilled demand by teen-agers and women for jobs.

For heavy industry, New England is unappealing.

"The problem," says Frederick Glantz, a Federal Reserve Bank economist, "is that New England is stuck way up in the northeastern corner of the country, while the nation's centre of population is moving west."

New England has few natural resources, and the cost of bringing raw materials to plants is expensive compared with other areas.

FISHING AWAY DOWN

Such traditional industries as fishing and farming have also been having their problems.

A decade ago, 21 companies lined Boston fish piers, processing 115 million pounds of fish a year; now there are 14 companies that handle about 32 million pounds a year.

Heavy rains in Massachusetts and Connecticut this year have caused dairy and tobacco farmers to expect their worst year in a long time.

Some businessmen complain that the business climate is hostile.

"Some feel that the high cost of doing business, such as new pollution control laws and rising taxes, are squeezing them pretty hard," says Albert Kelley, dean of Boston College's school of management.

"On top of this are thrown increases in welfare."

In Massachusetts, nearly half the state's $2.2 million budget goes for welfare. In Connecticut, welfare takes 28 per cent. In the northern New England states it's about 15 per cent.

Taxes are high. In Vermont, officials say state and local taxes amount to $141 on every $1,000 of personal income.

In a comparison of large manufacturing states, Massachusetts ranks second only to Illinois in taxes on corporations and individuals, and Connecticut is third.

One reason for the taxes is the New England habit of providing relatively lavish services, such as high welfare benefits, that other states do not.

As heavy industry, including shipbuilding, fades, the region has come increasingly to rely on brain-trust business.

High-technology manufacturers, such as computer companies, insurance firms, universities and other enterprises which need high levels of intelligence have been filling some of the employment gaps.

And in Vermont, New Hampshire and Maine, emphasis is being put on the land, the open spaces, the beauty of nature—and the resultant tourists.

Brain-power businesses are attracted to New England because of outstanding schools—Harvard, Yale, Brown and Massachusetts Institute of Technology among them—and the social and scientific organizations that cluster around them. In addition, Boston has outstanding hospitals.

Arthur F. Snyder, executive vice-president of New England Merchants National Bank, says New England is "a good place to live that has brain power."

"We have a beautiful place to live, a marvellous climate, a cultural centre, and it's close to New York."

MUST WORK AT IT

But economists here warn that New England's economy may not recover along with that of the rest of the U.S. unless its people work hard to save it.

James Howell, chief economist at First National Bank of Boston, suggests that New England, to slice its industrial unemployment, nurture such industries as electrical equipment and supplies; non-electrical machinery; chemical and allied products; and transportation equipment.

Howell says several New England industries, because of custom or poor marketing, are not even meeting regional needs. They are lumbering, furniture, printing and publishing, paper and fabricated metal products. By closing the gap between demand and production in these fields, he says, 5,000 new jobs could be opened up in New England each year.

And banker Snyder suggests New England should try not only to recruit industry from elsewhere in the U.S., but from Europe.

New England congressmen and business leaders, who meet periodically in caucus, plan to open a Washington office with professional staff dedicated to helping anticipate and solve the region's economic problems.

Another approach is for the states to join forces in lobbying for federal aid.

"You can get a hell of a lot more in Washington when the six states work together than when they work alone," says Dean Kelley of Boston College.

HONDA
ALL MODELS—ALL COLORS
SELLOUT
WORLD OF PLEASURE
PEARSON

"IT'S JUST EXCELLENT!
The first canned stew that really has lots of meat and lots of vegetables as well as lots of gravy!"

Another compliment for:
NEW PURITAN BEEF STEW—
THE BETTER, BEEFIER-BEEF, BEEF STEW.

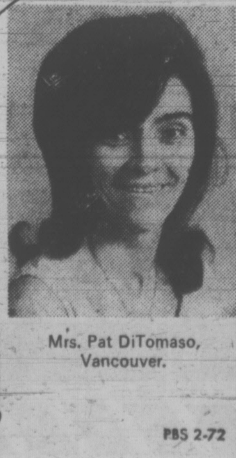

Mrs. Pat DiTomaso, Vancouver.

PBS 2-72

At EDDY'S NOW ... It's
Dollar Days

DRESSES
And Long Gowns
Arnel, Fortrel, cottons, prints and plains. Dresses sizes 5-50. Long gowns size 5-18.
Reg. to 15.95 $8 | Reg. to 21.95 $10 | Reg. to 27.95 $14 | Reg. to 35.00 $16

PANT SUITS
2-piece pant suits, fortrel, orlon knits. Sizes 5-18.
Reg. to 27.95 $9 | Reg. to 35.00 $16 | Reg. to 45.00 $19

PANT COATS
Plain, tweeds, wools, poplin, crushed cords, vinyl. Sizes 5-18.
Reg. 14.95 $7 | Reg. 21.95 $10 | Reg. 25.95 $12 | Reg. 35.95 $15

Ladies'
COATS
All wool, nylon, fortrel and all weather. Plains, patterns, tweed mixes. Sizes 6-24½.
Reg. to 29.95. SALE $10 | Reg. to 39.95. SALE $15
Reg. to 45.00. SALE $19 | Reg. to 49.95. SALE $25
Reg. to 75.00. SALE $30 | OPEN 'TIL 9 P.M. THURS. & FRI.

Use Your Free and Easy PLAN-A-COUNT

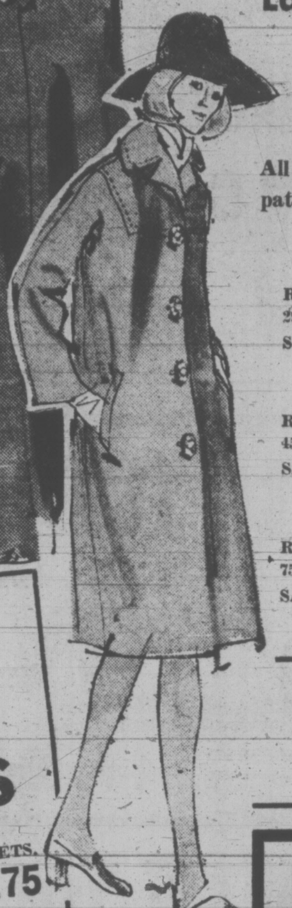

Special Group Of
SPORTSWEAR
Including shorts, blouses, shifts, skirts, jumpsuits, squall jackets.
Reg. 3.95 to 14.95
$2 to $7

SLIMS
In fortrel, denim and cord.
Reg. to 10.95 $5
Reg. to 14.95 $7
Reg. to 17.95 $9

T-SHIRTS
Cotton knits and polyester.
Reg. to 4.95 $3
Reg. to 6.95 $4
Reg. to 8.95 $5

Specials In
FUR JACKETS
DYED CHINA MINK JACKETS. 2 only. Reg. $465 $275
Reg. $425 $250
DYED MUSKRAT BACKS. Reg. $325 $200
BLACK PERSIAN LAMB JACKET. Sapphire Mink collar. Reg. $435 $275
RANCH MINK JACKET. Reg. $695 $400
NATURAL PEARL MINK JACKET. Reg. $675 $400
NATURAL RANCH MINK. Reg. $698 $400

BACK-TO-SCHOOL BUYS
Dollar Days Specials For Children — Upstairs at Eddy's

GIRLS' WINTER COATS & ALL WEATHER COATS
Plain and fur trims, some with hoods. Quilted or pile lined. Size 3-12 T.
Reg. to 22.98 $12 | Reg. to 29.98 $15 | Reg. to 37.50 $18

NYLON PANT COATS
Navy, purple and red. Sizes 7-14. Reg. 6.95 and 7.95 $3

BOYS' AND GIRLS' JACKETS
Nylon, cotton lined with hoods. Sizes 12 mos. to 6 yrs. Reg. 2.49 to 3.98 $1 and $2

BOYS' AND GIRLS' SHORTS
Cotton, denim and fortrel. Sizes 2-14. Reg. 1.98 to 4.95 $1 and $2

BOYS' PANTS
Cords and wide wale cords. Sizes 3-6x. Reg. to 4.98 $3
Sizes 8-18. Reg. to 7.98 $4

DRESSES
Regular and granny gowns. Fortrel, cotton, orlon knits. Sizes 2-14 T. Reg. 3.98 to 17.98.
$2 to $8

HOT PANT SETS & PANT SUITS
Cotton knits and fortrels. Sizes 3-14 T. Reg. 4.98 to 19.98.
$2 to $9

SKIRTS AND SCOOTER SKIRTS
Orlon, cotton, wool. Reg. 3.98 to 11.95.
$2 to $5

BOYS' AND GIRLS' SLIMS AND JEANS
Cottons and fortrels. Reg. and hipsters. Girls' sizes 2-16. Boys' sizes 4-18. Reg. 2.98 to 7.98.
$2 $3 $4

GIRLS' TIGHTS
Seamless Non-Run Tights. Sizes 4-6x, 7-14. White and colours. Reg. to 1.98 1.24

USE Your Free and Easy PLAN-A-COUNT

MEN and Young Men
Downstairs at Eddy's

SPORT COATS
Fortrel knits and wool worsted. Assorted Patterns. Sizes 36 to 46. Reg. $65 $30

FORTREL KNIT SUITS
Plains and patterned. Browns and Blues. Sizes 38-44 T. Reg. $98 $45

MEN'S CASUAL PANTS
Plains, checks, stripes, fortrel, denim, knit. Never press. Sizes 29-46.
Reg. to 14.95 $7 | Reg. to 18.95 $9 | Reg. to 26.95 $12

CASUAL JACKETS
Cords, knits, fortrel canvas, poplin. Sizes small, medium, large and extra large.
Reg. to 13.95 $6
Reg. to 19.95 $9
Reg. to 29.95 $15

JAC SHIRTS AND T-SHIRTS
Short sleeve shirts. Plains, stripes, checks. Assorted knits and patterns. Small, medium, large and extra large.
Reg. to 8.95 $4
Reg. to 11.95 $6
Reg. to 14.95 $7

WHITE FLARES
100% cotton, polyester and cotton.
Reg. to 10.95 $5 | Reg. to 14.95 $7

DRESS SHIRTS
Polyester and cotton, perma-press. Assorted colours. Sizes 14½ to 17½. Reg. 9.50 $4

Eddy's
FOR MEN WOMEN AND CHILDREN
ON, OVER AND UNDER DOUGLAS

Blind Persons 'See' With TV Drawings

SAN FRANCISCO (AP) — Two researchers have developed an electronic system which projects television images into the skin of blind persons to help them discern objects, measure distances, and even read normal print.

Widespread practical use of the device still is several years off, the scientists say, but eventually it could enable the blind to move about freely and enter professions from which they have previously been excluded.

The experimental system is the produce of eight years of work by Drs. Carter C. Collins and Paul Bach-y-Rita at the the University of the Pacific's Smith-Kettlewell Institute of Visual Research here.

A person using the portable system wears a pair of eyeglass frames on which is mounted a tiny television camera made up of hundreds of transistors.

The camera is connected through a vest-worn battery network to a shield of electrodes taped to the subject's stomach. The entire unit weighs less than five pounds.

When the transistors scan objects in front of them, they send the exact pattern to the corresponding electrodes, which then trace the image on the stomach in a series of electrical impulses.

"Thus if we held up the shape of a square in front of a person wearing the camera, he would feel the electrodes literally drawing a square on his stomach," explained Dr. Collins.

A blind person using the system can learn to "read" the alphabet in "a few dozen hours," Dr. Collins said. The system has been used on about 70 blind subjects at the institute, and several sighted volunteers wearing blindfolds.

He said the units might eventually be available for private use at a cost of about $5,000 apiece.

Actress Dies

RIMINI, Italy (Reuter) — Teresa Franchini, 95, the last of Italy's great pre-war actresses and a teacher of stars such as Sophia Loren and Gina Lollobrigida, has died.

MULLINS MARINE
YAMAHA
EASY, EASY TERMS
925 YATES STREET

SEE IT IN COLOR

GET READY FOR FALL VIEWING NOW!
BUY A BEAUTIFUL Admiral NOW AT LOW, LOW SUMMER DISCOUNT PRICES!

Admiral
3-YEAR WARRANTY ON PICTURE TUBE AND TUNER

WE SERVICE WHAT WE SELL
Our saleman is also our serviceman. All sets are perfectly set up before leaving the store. Try one now!

25" COLOR AS SHOWN. DISCOUNT 499.95

19" COLOR AS SHOWN ABOVE. DISCOUNT PRICE 388.85
- 22" COLOR 488.95
- 26" COLOR 549.95
- 26" COLOR (deluxe) 649.95

ATLAS STEREO & TV
763 FORT ST. Open 'til 9 Fri. Bank Financing 385-2712

OXFORD FOODS
271 COOK STREET
Open Daily 9-9, Sunday 10-9
Wednesday, Thursday, Friday, Saturday, Sunday, Monday, Tuesday.
We Reserve the Right to Limit Quantities.

GRADE A CHICKEN BREASTS lb. 59c
DEVON COOKED HAM 6-oz. pkt. 59c
EMPIRE BACON lb. 69c
BOBAN COFFEE 1-lb. tin 99c
PACIFIC 2% MILK 6 TALL TINS 1.00
PURE VEGETABLE OIL MARGARINE 5 lbs. 1.00
KRAFT CHEESE SLICES 16-oz. pkt. 79c
LIBBY FROZEN ORANGE JUICE 6-oz. 5 tins 1.00
SILK TOILET TISSUE 8 for 89c
McCAIN FROZEN GREEN PEAS 2 lb. 49c
ROBIN HOOD FLOUR 20-lb. bag 1.49
UNIVERSAL SALMON 7¼-oz. tins 2 for 79c
PERFEX BLEACH 64 oz. 45c
CHIQUITA BANANAS 8 lbs. 1.00
B.C. PEACHES lb. 29c
LOCAL POTATOES 10 lbs. 59c

in VICTORIA
Edith R. GUNNING

Alderman in Saanich for the past 7 years, Regional Board 4 years, a long record of dedicated community involvement in Greater Victoria.

AND in VICTORIA
Clyde SAVAGE

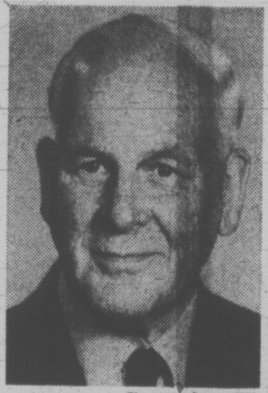

For 7 years an Alderman in Victoria, chairman of Regional Parks Board, director Gorge Rd. Hospital.

Campaign Headquarters
1672 DOUGLAS STREET
385-4405 385-4406 385-4407

With the PROGRESSIVE CONSERVATIVE Warren Team
NOW YOU DO HAVE A CHOICE
With PROVEN CANDIDATES and a new approach

SAANICH and the ISLANDS
Hugh A. CURTIS

Mayor of Saanich for 7 years, past president Union of B.C. Municipalities, Chairman of Capital Regional Board, First Chairman Municipal Finance Authority.

2348 Beacon Ave., Sidney — 656-5511
3618 Shelbourne in Saanich — 592-2476

in ESQUIMALT
John WILLIAMS

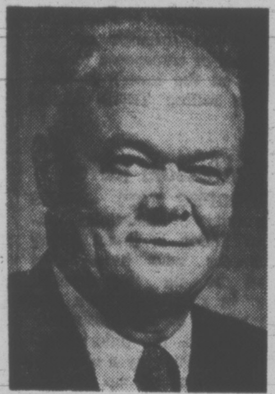

Former Sooke School Board Chairman, a driving force behind the establishment of the Colwood Centennial Pool.

Campaign Headquarters
1681 Island Highway — 478-8361, 478-8362

in OAK BAY
G. Scott WALLACE

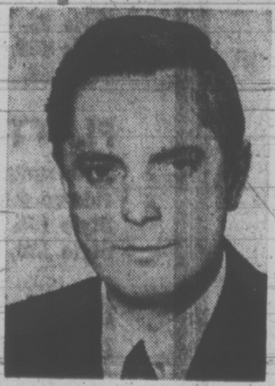

M.L.A. for Oak Bay since 1969, formerly an Alderman in Oak Bay, running for re-election as your Progressive Conservative candidate.

Campaign Headquarters
2401 Oak Bay Ave. — 592-2451
Cadboro Bay Scout Hall — 477-9596

KEY POLICIES LOCALLY:
1. Abolish Succession Duties and Gift Tax
2. Move Decisively for An Efficient Transit System zzz
3. Ease the Burden of Welfare and Education Costs on Local Property Taxpayer
4. Maintain Home Owner and Tenant Grants in Full
5. Assure Greater Enjoyment of Beaches and Waterfront for All Citizens
6. Accelerate program for More Effective Sewage Disposal for the Protection of our Beaches and Marine Life
7. Promote Underground Wiring
8. Launch Well Planned Green Belt Preservation Program

DERRIL T. WARREN
Leader of the British Columbia Progressive Conservative Party

On August 30th . . . VOTE
New PROGRESSIVE CONSERVATIVE X

Inserted by Greater Victoria Progressive Conservative Committee

Mayor Sykes Fingers 'Left-Wing Group'

CALGARY (CP) — Petty jealousies at city council, a left-wing political group and sensationalism by the news media contributed to the debacle over the hiring of a police chief, Mayor Rod Sykes said Tuesday.

The mayor told the International Institute of Municipal Clerks he was ashamed of council's disapproval of Charles Gain, the Oakland, Calif., chief who was offered the job.

"The response to the announcement of the choice of Chief Gain was organized and involved about 15 pickets as well as a telephone campaign and the operations of a left-wing political group I've seen at many political demonstrations."

The mayor declined to name the group but said the protestors gained publicity because their action was sensational.

"The press lives sensationalism. It helps them sell newspapers and get advertising."

Politicians who "thought this occasion was a time to gather some quick votes" were also responsible, he said.

The mayor told the convention, attended mostly by United States citizens, that he was offering a "balanced view" of what happened.

Mayor Sykes said although he was ashamed of what occurred, he agreed with Chief Gain's decision to withdraw his application.

"This incident was not based on a national feeling or a Calgary feeling, just the feelings of an unfortunate few which got blown out of proportion."

the prairies

Crop Chances Up

REGINA (CP) — Crop yields in the province should improve because of last week's warmer weather, the Saskatchewan Wheat Pool said Tuesday in its report for the week ended Aug. 11.

Significant rainfall in most areas and scattered hail were also reported. Hail damage was heaviest in areas from Fox Valley to Hazlet, Herbert and Hodgeville.

Teachers Recruited

CALGARY (CP) — More than 100 Alberta teachers are among the 360 Canadians recruited by the Victoria department of education, Australia, to relieve a teacher shortage in the southern country.

Recruiting was done in Canada, the United States and Europe.

Turtle Derby Set

BOISSEVAIN, Man. (CP) — Prize money of $1,760 will be riding on the backs of contestants when this southwestern Manitoba town holds the first running of the Canadian Turtle Derby Aug. 25.

The event is being held in conjunction with a local fair, and is an attempt by the chamber of commerec to capitalize on the town's location in the rolling Turtle Mountains.

Professors Rated

WINNIPEG (CP) — The University of Manitoba Students' Union is investigating professors who have been found to be "consistently poor" by student surveys, and may ask for their dismissal.

Bill Balan, the union president, said Tuesday a committee has been set up by the Student's Union "to look into these professors."

Chemical Ordered

EDMONTON (CP) — Alberta will use about 40,000 pounds of lannate to fight the bertha army worm this year, some of it flown in on a special-delivery basis from Houston, Texas.

Lannate is the only insecticide registered in Canada for use in controlling the bertha worm, which infects rapeseed.

Pressure Urged

WINNIPEG (CP) — Supply and Services Minister James Richardson said Tuesday Western Canada must pressure Ottawa for its fair share of the national wealth.

Richardson told a service club meeting that records were set last year for exports, housing starts, retail sales and wheat exports, and that the Canadian economy had performed better than most other industrialized nations. Western Canada, however, still was at the agricultural and resource industry stage.

Balloon Race Set

WINNPIEG (CP) — Six intrepid balloon pilots will soar away from Winnipeg and Brandon next month to test their aeronautic skills in a $10,000 balloon race to the Manitoba communities of Steinbach and Wawanesa.

The first race Sept. 2 leaves Winnipeg for a destination near Steinbach, 45 miles to the southeast. The second race leaves Brandon Sept. 3 for Wawanesa, about 40 miles to the south. The six pilots, all from the United States, will take part in both races.

Kelly-Deyong

Kelly-Deyong Sound Corp. Ltd. reports net earnings of $122,122 or 24 cents a share for the year ended Feb. 29, compared with a loss of $915,510 or $1.76 a share for the corresponding period last year.

Gross sales increased to $4,044,892 from $3,485,618.

The earnings figures included extraordinary income items amounting to $271,554 which principally resulted from arrangements with trade creditors.

HONDA
ALL MODELS — ALL COLORS
SELLOUT
WORLD OF PLEASURE
PEARSON

CANADIANS BUY BACK GULF ISLAND

VANCOUVER (CP) — Senator John Nichol and a group of friends and associates have purchased Hernando Island in the Strait of Georgia as a natural retreat for more than $1 million.

The 2,450-acred island, 110 miles northwest of Vancouver between Savary and Cortes islands, was originally owned by a German prince.

Nichol said it will be developed as a retreat for about 40 persons who are buying shares in the company, Hernando Holdings Ltd., at $27,000 each. Thirty-five shares have already been sold.

The island was purchased from Paradise Island Development Ltd. of Lake Tahoe, Nev. The plan was initially arranged by Nichol and John Pitts, president of Okanagan Helicopters Ltd.

"We are making no profit, although the island will appreciate in value," Nichol said.

"We want the island to remain the same as it is."

Each shareholder will be provided with a building site, but structures must conform to rigid standards.

The exterior of all buildings must be of natural wood so they will blend into the landscape and no paint or reflective substance will be allowed.

There will be no place for cars, firearms, marinas or airports. Electricity was banned for a while until some of the older members said they needed power. The use of small generators was later approved.

Located about halfway between Campbell River on Vancouver Island and Powell River on the mainland, the island was set for development as a tourist attraction by the American firm before the group purchased it.

Court Clears Dean

CAPE TOWN (Reuter) — The Anglican dean of Cape Town, Rev. Edward King, was found not guilty Tuesday of assaulting a senior police official during a student demonstration June 5. The dean had been charged with assaulting, obstructing or hindering Col. P. A. Crous, district commissioner of police.

NOW IN VICTORIA
CANADA'S LARGEST
LO-COST AUTOMATIC TRANSMISSIONS
COME IN FOR A FREE 17 point transmission check up
OPENING SPECIAL AUGUST ONLY
Transmission tune up Reg. 14.95 SPECIAL 9.95
Plus Parts
1901 GOVERNMENT AT CHATHAM
388-4248

We always do our best for you at Woodward's

Woodward's

Special Purchase

Grab up an armload of great separates!

You can switch these boucle separates endlessly and be sure of top fashion every time! Start with the pull-on cuffed flares or the flip skirt, then pile on the sweaters . . . the long sleeve turtle, the sleeveless stripe shrink, the short sleeve strip cardigan or the long sleeve striped skivvy. All washable! S.M.L.

Skirt and Tops Black, red, brown. Sale Price, each ... 6.99

Pants Black, red, brown. Sale Price, each ... 10.99

Woodward's Sportswear, Main Floor

Woodward's Mayfair Phone 386-3322, Cobble Hill, Duncan, Ganges, Gulf Islands, Jordan River, Port Renfrew, Zenith 6544 (Toll Free). Store Hours: 9:30 a.m. to 6 p.m. Evening Shopping Thursdays and Fridays 'til 9:00 p.m. Open Mondays.

THE PLAYTEX SUMMER SALE

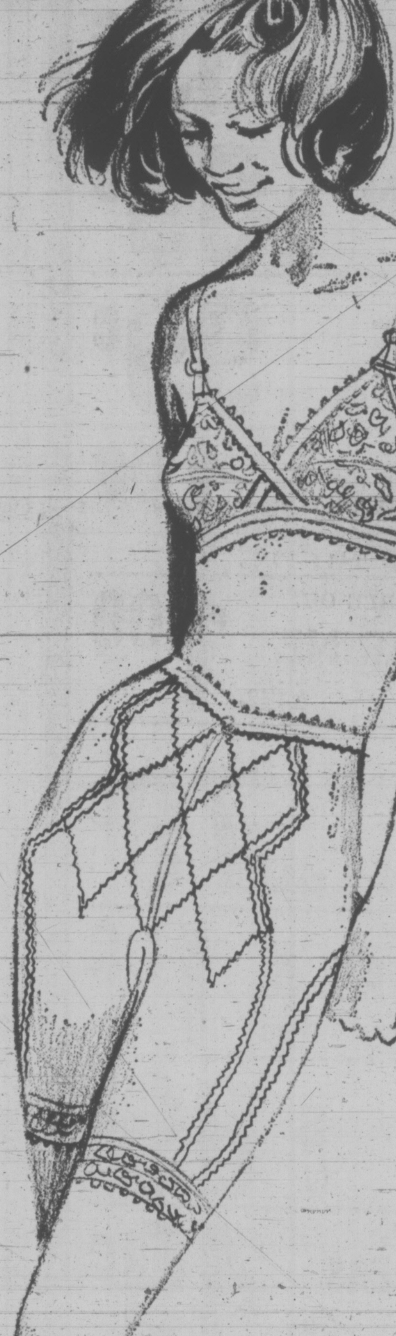

PLAYTEX "Cross Your Heart" Bra

Stretch bras with cool, sheer elastic back and sides plus famous Cross Your Heart stretch between the cups for better support, separation fit and comfort. White. SALE PRICES:

Style 181, Opaque cups 4.00, D cups 5.50
Style 73, Fiberfill stretch bra 5.50
Style 173, Half lace cup stretch straps 4.00
Style 56, Fully padded 'soft line' 5.50

PLAYTEX Living Bra

With unique criss-cross action. Sheer elastic back and sides, won't ride up. SALE PRICES:

Style 159, Stretch side, straps and back. White 5.00, D cups 6.00
Style 179, Nylon lace cups, stretch straps 4.50, D cups 5.50

Double Diamonds Girdles

Save on all styles of Playtex Double Diamonds Lycra girdles with double diamonds panels of Lycra for double control. SALE PRICES:

Style 2822, Av. leg panty girdle, S.M.L. 13.00
Style 2830, S.M.L. 10.00, XL 11.00
Style 2834, Long leg style. S.M.L. 13.00, XL 14.00

Woodward's Foundations, Main Floor

Woodward's Mayfair Phone 386-3322, Cobble Hill, Duncan, Ganges, Gulf Islands, Jordan River, Port Renfrew, Zenith 6544 (Toll Free). Store Hours: 9:30 a.m. to 6 p.m. Evening Shopping Thursday and Friday 'til 9:00 p.m. Open Mondays.

BEFORE THE JUDGE

Richard Kendall, 39, of no fixed address, was sentenced to seven days in jail when he pleaded guilty in provincial court Tuesday to obtaining food by false pretences.

Kendall refused to pay for a ham sandwich and a beer at a downtown cafe June 11. He had a nickel in his pocket when he was arrested.

The accused was sentenced to another seven days to be served concurrently for failing to appear on the charge as scheduled July 6.

Kendall's record includes convictions for contributing to juvenile delinquency and vagrancy.

Terrence Patrick Martin, 22, of 794 Cave, was fined a total of $750 for driving while impaired, having no licence and no insurance June 1 when he was stopped in Esquimalt.

Nicholson Mum on Retirement

Lieutenant-Governor John Nicholson said today he had no comment at this time on reports he would soon submit his resignation and ask that a successor be appointed.

Nicholson, 71, was in ill health earlier this year, spending time in hospital after collapsing at a Government House dinner party.

A successor would have to be appointed by Prime Minister Trudeau on the recommendation of Premier Bennett.

It is common for the lieutenant-governor to serve about five years, although a provincial government source said there were no regulations about the length of term for the Queen's representative.

Nicholson was appointed in June, 1968.

Correspondence between former prime minister Lester Pearson and the provincial government in connection with the term of former lieutenant-governor George Pearkes indicates that the viceroy's term depends only upon a mutual agreement between government representatives.

Gen. Pearkes was appointed by then prime minister John Diefenbaker and had his term "extended" to more than seven years by Pearson.

But Pearson at that time indicated there was no regulation compelling a lieutenant-governor to step down or seek an extension of term after five years, the provincial government source said.

The length of term of lieutenant-governor is arrived at by prior agreement or subsequent agreement with the prime minister and premier of the day.

SAANICH MAN RESCUED BY COAST GUARD

A Saanich man is in good condition in Royal Jubilee Hospital today following his rescue Tuesday morning from Chatham Island where he had been marooned overnight.

Byron Robert Kirkoff, 42, of 2581 Maynard, was found unconscious, suffering from exposure after his small boat struck a deadhead off the island Monday afternoon.

Crew members of a Canadian Coast Guard rubber raft spotted Kirkoff's 12-foot craft on the beach about 7 a.m. Tuesday morning and found the fisherman in a makeshift shelter he had built under two logs.

Officials at Pacific Rescue Centre said the man suffered through thunder, lightning and wind-driven rain during the night.

V.I. Woman Dies In Ontario Crash

ORILLIA, Ont. (CP) — A Vancouver Island woman and a Toronto couple were killed Tuesday afternoon in a two-car accident southeast of here.

Dead are Harold Proudlock, 53, of Toronto, and his wife Hannah, about 50, and Ruby MacKay, 70, of Lantzville, V.I.

Mrs. MacKay's husband, Will, is in serious condition in hospital.

The accident occurred about 15 miles southeast of here.

Bursary Awarded

The Victoria Real Estate Board bursary of $250 has been awarded to Bronwyn Edith Richdale of 312-777 Cook Street.

The selection was made by the University of Victoria committee on awards.

Mrs. Richdale completed fourth year education with a better than A average in her subjects. Her father, Donald Taylor, is a Victoria realtor.

Mrs. Richdale will continue studies at UVic next term specializing in language arts, library education and special classes.

Lengthy Service Recognized

First-class medals for long service and good conduct were presented to eight members of the Corps of Commissionaires at Government House Monday.

Lieutenant-Governor John Nicholsen presented a first-class silver medal for 25 years of service to Captain Victor Hadland, 1821 Ferndale, Saanich.

A first-class silver for 20 years went to Commissionaire William Burkitt, 2064 Penzance, Oak Bay.

Receiving first-class silver medals for 15 years were commissionaires Sydney Coward, Sidney Lamprell, Albert Connolly Wilfred Lawson and Cpl. Thomos Hall, all of Greater Victoria, and Sgt. Ernest Kelly, of Nanaimo.

Thirteen second-class bronze medals for 10 years of service and third-class badges for five years also were awarded.

CHRYSLER
ALL MODELS
SELLOUT
WORLD OF PLEASURE
PEARSON

"IT LOOKS APPETIZING AND TASTES GOOD!
And the children like its overall taste and especially the nice even pieces of meat and the taste of the gravy."

Another compliment for:
NEW PURITAN BEEF STEW—
THE BETTER, BEEFIER-BEEF, BEEF STEW.

Mrs. K. Hansen, Surrey.

PBS 4-72

"SO MUCH FOR THE BASIC CAR! NOW LET'S LOOK AT THE LIST OF EXTRA-COST OPTIONAL EQUIPMENT...."

If he wants to look at a long list of optional equipment, he should come see what "optional" goodies are STANDARD EQUIPMENT on a Three Point Datsun 510 sedan!

And right now, we're offering some of the few items that ARE extra-cost options, at better than half price! Custom radio, side mouldings and heavy duty underseal — a $180.00 package for only $74.00! That means a Three Point Datsun '510' 2-door sedan so equipped can be yours for $2699

THREE POINT... MOTORS LTD. DATSUN
GOVERNMENT AT HILLSIDE
385-6737

OAK BAY P.C. ELECTION CORNER

G. SCOTT WALLACE

THE MOST GLARING GAP in the present range of health services is the total lack of government assistance to elderly citizens requiring **NURSING HOME CARE.** The acutely ill patient and the patient severely disabled to a permanent degree, receive government coverage at a dollar a day in acute care and extended care hospitals. Elderly persons who recover partially from acute conditions such as strokes require an **INTERMEDIATE LEVEL OF CARE IN A NURSING HOME.**

SUCH PATIENTS, unless they are on welfare, receive no government assistance and are faced with paying $300 to $600 per month, for care, often in an old building, with minimal standards of nursing care.

WHERE HUSBAND AND WIFE both require care, the costs are rapidly crippling. Inevitably savings are used up and the patient has to seek Social Assistance.

SUCH A CALLOUS INDIFFERENCE BY THE PRESENT GOVERNMENT, is hardly indicative of a government that cares. In "Highlights of 1972 Budget Speech" it is stated, "Thus the Provincial Government intends to inject $266,300,000 additional funds into the British Columbia economy this next fiscal year." Yet not a penny to assist patients in nursing homes, or those in nursing homes who qualify for extended care, but for whom no extended care bed is available.

THE GOVERNMENT is building Special Care Homes to provide intermediate care **FOR WELFARE PATIENTS ONLY.** Such is the archaic philosophy of the Premier regarding the crying social needs of elderly people — wait until they are bankrupt in a nursing home, then put them on welfare in a Special Care government institution.

A PROGRESSIVE CONSERVATIVE GOVERNMENT, will introduce a programme of coverage for nursing home care, modelled on the highly successful Alberta programme. Standards of care will be established, non profit organizations will be encouraged to build modern facilities with government financial assistance and existing modern facilities will be acquired, if the owners agree, at fair market value. The operating cost to the patient will be $3.50 per day.

In NURSING HOMES, as in all other facets of care for the elderly in an affluent society, the philosophy of the PROGRESSIVE CONSERVATIVE government will be to provide care of a high quality in an atmosphere **WHICH PRESERVES THE DIGNITY AND SELF RESPECT OF THE ELDERLY CITIZEN.**

(Inserted by Scott Wallace Committee)

Open Thursdays and Fridays 'til 9 p.m.

We always do our best for you at Woodward's

Keep fit while you're having fun!

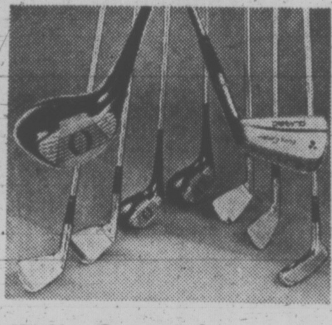

'Billy Casper' Starter Golf Set
Includes No. 1 and 3 woods, 3, 5, 7, 9 irons and putter. Woods have stratabloc construction and high impact inserts. Weather grips. Right and left hand models.
Sale Price 59.88

Men's or Ladies' Hiking Shoes
Comfortable 'Tyrol' shoe has padded tongue and ankle, molded 'Vibra' sole. Goats leather outer, cushion insole. Limited sizes, available.
Sale Price, pr. 24.88

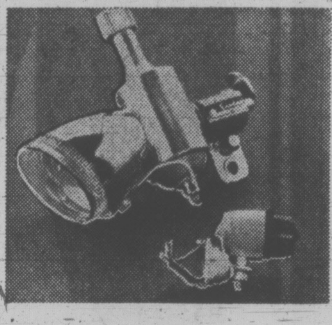

Bike Light Set For Night Riding
Be ready when evenings close in and lights are needed on your bike. Includes light and generator unit with tail light.
Sale Price 3.99

'Top Flight' Basketball
New colored ball, 5-ply cords. Official size.
Sale Price 3.99

Tennis Racquet
Adult beginner's racquet. Laminated frame, nylon strings.
Sale Price 3.29

Mercury Outboard Motors
A winning team—Woodward's Mercury. See us for your outboard needs.
4 h.p. 306.00 9.8 h.p. 514.00
7.5 h.p. 444.00 20 h.p. 610.00

Woodward's Sporting Goods, Main Floor

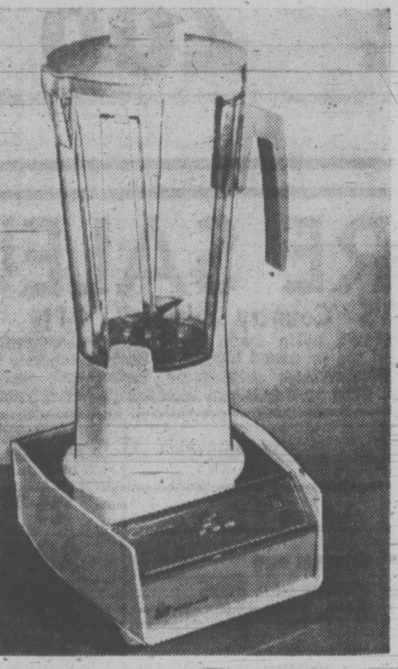

Sale! Proctor 2-Speed Blenders
Act fast, these usually sell out early when offered at this very special price! The Proctor 2-Speed has large see-thru' container with 'up front controls', powerful cutting blades that shred, grate, mix, blend and whip. With recipe book.
Sale Price 14.88

Woodward's Housewares, Main Floor

Phone! Write! Shop in Person!

Check here for your camera needs!

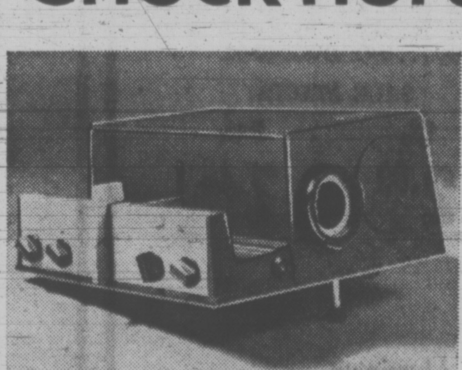

Sale! Sawyer 550A Projector
Now a top quality budget priced slide projector. Manually operated, it features a bright 500 watt lamp, sharp f3-5 lens, and has forward and reverse operation. Uses Universal slide trays.
Sale Price 59.88

HPI Slide Sorter
On sale! For editing, sorting and viewing your favorite color slides. Sale Price 3.98

Slide Container
Holds 100 35 mm or 126 size slides. Numbered compartments for easy slide location.
Sale Price 3.98

Sale! Wide Photo Album
Protect your prints with slip in transparent plastic pockets! Assorted colors.
Sale Price, ea. 2.55
2 for 5.00

Color Slide Film (Processing Included)
Fuji Chrome R100 135-20 Each 2.99
Fuji Chrome R100 135-36 Each 4.79
Fuji Chrome R100 126-20 Each 2.99
Kodachrome K11 135-20 Each 3.39
Kodachrome K11 135-36 Each 4.75
Kodachrome KX 135-20 Each 3.39
Kodachrome KX 135-36 Each 4.75
Kodachrome KX 126-20 Each 3.39

Woodward's Cameras, Main Floor

Woodward's Mayfair, Phone 386-3322; Cobble Hill, Duncan, Ganges, Gulf Islands, Jordan River, Port Renfrew, Zenith 6544 (Toll Free).
Store Hours: 9:30 a.m. to 6:00 p.m. Evening Shopping Thursdays and Fridays 'til 9:00 p.m. Open Mondays.

Package Deals Eyed By Economists

LONDON (CP) — Completely fitted-out hospitals available as package deals from a British company are creating considerable interest in a number of countries.

The system caters for hospitals with flexible bed capacity at prices ranging from £500,000 (about $1.2 million) —for the European market— to larger units with unlimited capacity. Only possible restrictions are those which might be imposed by climate or transport problems in certain locations.

The method is thought to be the only total building system specifically designed for hospital use, as opposed to adapted multi-purpose systems.

Developed to reduce design and construction time and allow management control from design stage to completion, the process is known as the Oxford method. Prefabricated components include substructure, steel framework, external envelope of roof and cladding panels.

HONDA
ALL MODELS — ALL COLORS
SELLOUT
WORLD OF PLEASURE
PEARSON

All Things Come To Those Who

Advertise While their Competitors

Wait!

PROFIT FROM REGULAR ADVERTISING IN

Victoria's Daily Newspapers

We always do our best for you at Woodward's

Switch to great ADMIRAL 'buys'

ADMIRAL 26" COLOR TV

Just at the start of fall, and a new season of programs, Woodward's brings you a great buy to put beautiful color in your TV viewing! Here are the facts:

- New improved tint-a-matic pre-set tint
- Control for perfect color every time
- Black matrix picture tube
- Push-push on-off switch
- Front-mounted speaker
- Contemporary lowboy cabinet in walnut
- Grained finish
- 29 7-16" H x 33½" W x 20 6-16" D.

SALE PRICE

588.00

Component Stereo by ADMIRAL

The sound of quality . . . Admiral "Ambassador" component stereo featuring:

- Exclusive Tunnel Reflex Sound System.
- Solid State AM/FM Stereo System. Two Speakers.
- BSR 4-Speed Changed with Cueing Lever.
- Slide Rule Controls.
- Automatic Shut-Off.
- Head Phone, Tape Play and Tape Record Jacks, Dust Cover.
- 90-Day Solid State Warranty.

SALE PRICE **288.00**

Woodward's TV and Stereo Centres, Second Floor

Paint up at savings!

WOODWARD'S . . . for every painting need!

Whatever and wherever you plan to paint, find the right kind and color to suit your needs. All types of oil or latex for exteriors or interiors . . . walls, ceilings, floors, stairs, concrete; also primer and undercoat. Easy to apply, great quality . . . WOODWARD'S.

SALE PRICES:

Qt. **2.09** Gal. **7.44**

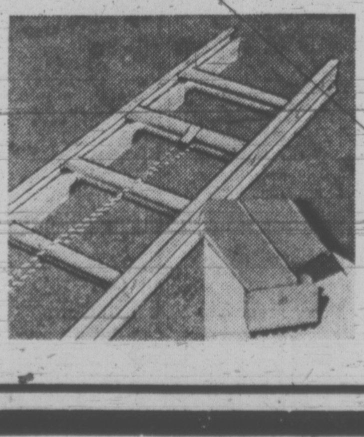

Aluminum Extension Ladder

Lightweight, sturdy! 24-foot extension ladder, at substantial saving.

SALE PRICE **29.88**

Woodward's Paints, Main Floor

TIRE SALE!

WOODWARD'S "Country Express", 4-Ply

Rugged, impact-resistant nylon made for driving on ungraded or gravel roads, perfect too on paved highways. Quality superior to all Government VI specifications. Adjustment road-hazard warranty based on treadwear. Free installation in Woodward's Service centres.

Size	To Fit	SALE PRICE Exchange Installed
700x13	Small cars	21.88
735x14 775x14	Compact cars	22.88
775x15 825x14	Popular cars, Ford, Chev., Pont., Plym., Dodge	24.88
825x15	Station wagons	25.88
855x14 855x15	Larger and heavier cars Buick, Olds., Chrys.	27.88

WOODWARD'S "Safety-Belt No. 140 Twin Stripe"

Combination fiberglas and nylon cord for increased mileage. Bias angled, nylon cord built in body of the tires almost eliminates impact brakes, while safety-belt of fiberglas is bonded to tread to resist 'tire-squirm', prevent undue wear and hold tread firmly to road at freeway speeds.

Size	To Fit	SALE PRICE Exchange Installed
78x14	Compacts	27.88
F78x14 F78x15	Popular Ford, Chev., Plym. and Pontiac	28.88
G78x14 G78x15	Station wagons	30.88
H78x14 H78x15	Larger cars	32.88
L78x15	Larger cars	36.88

Woodward's Automotives, Tolmie and Douglas St.

Woodward's Mayfair Phone 386-3322; Cobble Hill, Duncan, Ganges, Gulf Islands, Jordan River, Port Renfrew, Zenith 6544 (Toll Free). Store Hours: 9:30 a.m. to 6 p.m. Evening Shopping Thursdays and Fridays 'til 9:00 p.m. Now Open Mondays

OPEN THURSDAY AND FRIDAY TILL 9 P.M.

Woodward's SCHOOL-OLOGY

Acrylic and wool Match-mates in Plaids! Plaids!

Plaids and more plaids . . . great mixables, switchables for back-to-school in young and yummy colors! Great "buy-ology" in savings!

A. Plaid Jumpers, 7-14
Flip-skirted jumper with zippered back. Also in button-front front. Navy, plum, red, brown.
SALE PRICE ---------- 3.44

B. Turtleneck Pullover, 7-14
Easy-care acrylic sweaters in popular turtleneck styling. White, navy or red.
SALE PRICE ---------- 2.99

D. Jumpers, 4-6X
Color-drenched plaid jumpers in choice of two styles: V or square neckline, pleated or plain skirts. Assorted colors.
SALE PRICE ---------- 2.19

E. Acrylic Sweaters, 4-6X
Perfect for pairing off with jumpers or skirts . . . finely knit turtleneck sweaters in navy, red, gold or white.
SALE PRICE ---------- 2.19

F. Skirts, 4-6X
2 styles: flip or with inverted front pleat. Assorted plaids.
SALE PRICE ---------- 1.99

Plaid Pants
(Not Illustrated)
With half boxer waist. Assorted colorful plaids.
SALE PRICE, each ---- 2.99

Woodward's Girls' Fashions, Main Floor

Boys' Wear SPECIALS!

"Happy Foot" Socks by McGregor
The cushion health sock that pampers active young feet! Wool and stretch nylon, the ideal blend for comfort and long wear. Good range of plain shades. **SALE PRICES:**
7-9. Pair -- 79¢ — 3 pair 2.25
9-11. Pair -- 99¢ — 3 pair 2.85

Leather-Backed Belts
Just the right touch to your flares . . . smooth vinyl belts with leather backing, with double prong bronzetone buckle. Sizes 24" to 30" waist. Brown or black.
SALE PRICE --------- 1.79

"Skinny Rib" Pullovers
Great for good looks and long wear. Popular "Skinny Rib" pullovers in easy-care 100% acrylic knit rib. Zippered front, long sleeves. Black, purple, green, burgundy or brown. Sizes: Boys', 4-12; Youths', 14-20.
SALE PRICE ---------- 4.49
2 for 8.50

A. Knit Sport Shirts
Super for back-to-school . ... priced extra low NOW! Long-sleeved knits in a blend of carefree Polyester (50%) and cotton (50%) blend. Smart patterns including checks and fancies. In fall's popular colors. Sizes: boys', 8-12; youths', 14-18.
SALE PRICE, each ---------- 4.28
2 for 8.40

B. Twill Flares by Aero
Permanent press pants in top-rated jean styling. 50% Polyester, 50% cotton blend, in sturdy twill. Assorted shades.
SALE PRICES:
Boys', 8-12 ------- 5.99
Youths', 26-30" waist 6.99

C. Nylon Jacket, Pile Lined
Perfect coverage for fall . . . light yet warm, wet-look nylon jacket in shorter lengths. "Sherpa" pile lining and collar. Sage, navy, spice. Sizes: boys', 8-12; and youths', 14-20.
SALE PRICE, each ---------- 15.88

D. Crompton Corduroys
Pants that rate tops for back-to-school! Top quality corduroys, machine washable. Sizes: 4-6X (½ boxer waist).
SALE PRICE ---------- 4.29
2 for 8.40
7-12 (½ boxer waist) OR 7-16 (reg. waist). **SALE PRICE, each** 5.49
2 for 10.50

Woodward's Boys' Wear, Main Floor

RIGHT ON...and ready for back-to-school

EXQUISITE GIRL Nylon Panty Hose!

SALE PRICES:

Each 1.09 THREE for 2.99

Under-scoring everything fashionable you wear . . . from mini skirts to maxi pants . . . sleek-fitting "Exquisite Girl" panty hose in fall's best fashion colors . . . mocha, beige and taupe . . . and types for every preference:

- Luxury sheer plain knit
- Non-run lock stitch
- Double mesh service sheer
- all sheer fine mesh

Stretch Nylon Pant Socks
Care-free and comfortable socks . . . ideal for wearing with long pants. Knee-high stretch nylon . . . in one size to fit all. Elasticized stay-up top. Beige or mocha.
SALE PRICE, pair ---------- 49¢
3 pair 1.39

Woodward's Hosiery, Main Floor

CHILDREN'S BRAND NAME SHOE CLEARANCE

Just in time for Back to School

SAVAGE AND BRAVES, SALE PRICE
5.99

BUSTER BROWN SALE PRICE
7.99

Broken Sizes from 8½ to 4

Limited quantities and sizes. Straps and ties in both prices.

NO PHONE, C.O.D. ORDERS, PLEASE!

Woodward's Shoes, Main Floor

Woodward's Mayfair, Phone 386-3322; Cobble Hill, Duncan, Ganges, Gulf Islands, Jordan River, Port Renfrew, Zenith 6544 (Toll Free).
STORE HOURS: 9:30 a.m. to 6 p.m. Evening Shopping Thursdays and Fridays 'til 9:00 p.m. Open Mondays.

We always do our best for you at Woodward's FOOD FLOORS

When we say use your Woodward's Charge Card on our Food Floors, we're not encouraging you to spend more than you need to, or should on food. Where it comes in really handy though, is when your favourite brand of canned fruit or frozen vegetables, for example, are on sale and buying extra doesn't fit into this week's budget. Charging them allows you to stock up on special buys and spread the purchase over two or three shopping trips when you won't have to buy these items. Another way to use a charge plate is to keep very accurate records of your food expenditures over a length of time as a budget control. Whether you "charge it" or pay cash, we'll always do our best to make your food shopping more enjoyable.

IMPORTED FROM CALIFORNIA EXTRA LARGE SIZE
Honey Dew Melons
Serve with Woodward's Ice Cream ---- each 59¢

FULLY COOKED
Smoked Ham Whole or shank Portion ---- lb. 69¢

WOODWARD'S SUPREME SOFT
Margarine 1-lb. tub ---- 3 for 89¢

WOODWARD'S LADY ROSE ANNE
Layer Cake ---- each 1.19

STOKELY VAN CAMP
Beans with Pork In tomato sauce; 48-fl. oz. tin ---- 53¢

WOODWARD'S SUPREME AUSTRALIAN
Fruit Apricots, Peaches, Pears; 28-fl. oz. tin ---- 37¢

Woodward Values

DUNCAN HINES
Cake Mixes including Brownie mix, pkt. ---- 47¢

QTF AUSTRALIAN
Pineapple crushed, sliced or tidbits; 14 fl. oz. tin's ---- 2 for 49¢

WOODWARD'S SUPREME IMPORTED SEVILLE
Orange Marmalade 24 fl. oz. jar ---- 79¢

SWIFT'S PREMIUM
Canned Ham 1½-lb. tin ---- 1.69

BYE THE SEA FLAKED
Light Meat Tuna sleeve pack 3 6-oz. tins 1.09

WAVELINE
Cohoe Salmon 3¾-oz. tin ---- 27¢

SILVER KIST APPLE and
Strawberry Jam 48 fl. oz. tin ---- 75¢

SALADA LEMON FLAVOURED
Instant Iced Tea Mix 13-oz. jar ---- 65¢

5 VARIETIES
Society Dog Food 14¾-oz. tin ---- 2 for 35¢

Recipe

Cold Orange Souffle

1 cup cold water
2 envelopes unflavoured gelatin
3 eggs, separated
1 tsp. salt
2 — 6-oz. cans frozen orange juice concentrate
1 cup sugar
1 cup heavy cream, whipped

Place water in the top of a double boiler and sprinkle the gelatin over the surface to soften. Beat the egg yolks lightly and add them with the salt. Mix well. Place over boiling water and cook, stirring constantly, until the gelatin dissolves and the mixture thickens a bit, about 4 minutes. Remove from the double boiler and stir in the orange concentrate. Chill until the mixture drops from a spoon into soft mounds. Beat the egg whites until stiff but not dry. Gradually beat in the sugar and continue beating until the egg whites are stiff. Fold the whites into the orange mixture and then fold in the whipped cream. Pour the mixture into a 2½ quart souffle dish and chill until firm. Decorate with mandarine orange sections and garnish with whipped cream.

Oven-Fresh

WOODWARD'S
Spiced Fruit Buns ---- 6 for 39¢

WOODWARD'S OWN
Buttermilk Bread 16-oz. ---- 3 for 87¢

WOODWARD'S OWN
Rhubarb Pie each ---- 77¢

Fruit & Produce

B.C. GROWN FANCY
Red Lettuce Butter, Romaine & Endive ---- 2 heads 29¢

GRADE CANADA NO. 1 B.C. GROWN
Field Cucumbers ---- 2 for 29¢

GRADE CANADA NO. 1 B.C. GROWN FRESH, TENDER
Green Beans ---- 2 lbs. 49¢

GRADE CANADA DOMESTIC
Peaches Fresh from the Okanagan Valley ---- 3 lbs. 79¢

Don't Forget These

RICH'S FROZEN SPOON N SERVE
Whipped Topping 24-oz. tub ---- 43¢

McCAIN'S FROZEN
Cream Pies Chocolate, Lemon, Coconut or Banana; 14-oz. ---- 2 for 85¢

GREEN GIANT FROZEN BOIL IN BAG
Vegetables 8 varieties, 9-oz. box ---- 2 for 65¢

FOR GEM OR JEWEL JARS
Bernardin Snap Lids pkt. of 12 ---- 2 for 55¢

SURF POWDERED
Detergent 3-lb. ctn. ---- 79¢

ROYALE, WHITE OR COLOURED
Bathroom Tissue 2 ply 4 roll pack ---- 67¢

Choice Meat Buys

GRAINFED ALBERTA BEEF
Oven Roasts Rump, 1st and 2nd cuts; Canada Choice and Good ---- lb. 1.19

B.C. GROWN ROCK CORNISH
Game Hens 22-oz. and up Grade A ---- each 1.09

NEW ZEALAND SPRING FROZEN
Lamb Legs Whole or butt portion lb. ---- 79¢

FLETCHER'S SPECIAL
Pure Pork Sausage lb. ---- 83¢

Quick to Prepare

BEA WRIGHT RECIPE
Potato Salad 1-lb. cartons each ---- 59¢

FLAKY PASTRY
Sausage Rolls pkt. of 2 ---- 39¢

INDIVIDUAL
Chicken Pies pkt. of 2 ---- 59¢

'Cling Free'
The Anti-Static Fabric Softener

Ever had the shocking experience of taking clothing . . . especially nylon out of the dryer? 'Cling Free', a new anti-static fabric softener, helps to eliminate the static electricity in clothes, caused by dryers. It's easy to use — just spray 'CLING FREE' evenly around the inside surface of the dryer drum for about five seconds (about twice). Then load wet clothes and dry as usual. It's safe for all washable fabrics in both gas and electric dryers and does not cause dryer build-up. This product has been tested by leading dryer manufacturers.

7-oz. spray tin ---- each 1.25
13-oz. spray tin ---- each 1.89

Pick These Values

HI C
Fruit Drinks assorted flavours, 48 fl. oz. tins ---- 2 for 65¢

HEINZ, NO GARLIC OR SLICED
Dill Pickles 32 fl. oz. jar ---- 59¢

WOODWARD'S SUPREME
Smoked Oysters 3⅔-oz. tin ---- 47¢

GLAD CLEAR PLASTIC
Food Wrap 200' roll ---- 49¢

DOVE LIQUID
Detergent 24 fl. oz. bottle ---- 39¢

GRILL TIME
Charcoal Briquets 20-lb. bag ---- 1.59

WOODWARD'S SUPREME
Tomato Juice 48 fl. oz. tin ---- 39¢

Dairy Specials

KRAFT PROCESS
Skim Milk Cheese 1-lb. pkt. ---- 75¢

WOODWARD'S SUPREME
Cottage Cheese 1-lb. tub ---- 33¢

DANISH
Blue Cheese in plastic container 6-oz. ---- 45¢

SHOP 'TIL 9

Thursday and Friday at Woodwards Mayfair

Mon., Tues., Wed. and Sat. 9:30 a.m. to 6:00 p.m.
Thurs. and Fri., 9:30 a.m. to 9:00 p.m.

Prices Effective August 16 to 19. Personal Shopping Only. We Reserve the Right to Limit Quantities.

Co-Op Faces Stiff Price Fight

By SUSAN RUTTAN
Times Staff

Keeping food prices down isn't always easy, even for a food co-operative.

The Amor de Cosmos food co-op, an organization of about 200 members dedicated to eating well for the least possible cost, has found that out.

Members try to eat cheaply by ordering large quantities from local food wholesalers and avoiding retail food stores. But even at the wholesale level, they said, prices are going up.

To see how Amor de Cosmos members fare compared to the average super market shopper, the Times compared 20 items from the co-ops weekly food price list with the same items in three local supermarkets.

Supermarkets A and C were large chain stores. Super market B was a chain discount store, with none of the fancy displays of regular supermarkets and with slightly lower prices.

The chart on this page is the result.

Co-op members paid the lowest price for 65 per cent of the items (13 out of 20), although one supermarket equalled their low price for two items.

For most meat and fresh produce items, the co-op was definitely cheaper. But for some staples — such as butter and sugar — co-op members actually pay more.

It seems that for these items the supermarkets leave their prices at the wholesale price or even lower. Co-op prices are always the whole sale price plus a five per cent markup to cover costs of running the co-op.

In one case — peanut butter — the co-op buys from a retail store, Supermarket A. The supermarket sells its own brand of peanut butter which, co-op members said, is the tastiest and cheapest in the city.

The co-op doesn't do all its weekly buying from one wholesaler. Members search the city for the cheapest sources of food, and buy wherever prices are lowest. They also save money by buying Grade B eggs and day old bread.

The coop way of shopping isn't for everyone, of course. It takes more time and organization than shopping at the corner grocery.

Amor de Cosmos members are divided into 15 group houses. Members of each group house meet weekly to draw up a joint food list, and each week one group house must combine these lists and do all the buying for the co-op.

On Thursdays members of each group house come to pick up their food. Starting next week, the pickup spot will be the Amor de Cosmos co-op store at 558 Pandora St. which will be open then. The members only store will be open several nights a week, and will sell bread and baked goods.

STORE, CO-OP PRICES COMPARED

	Store A	Store B	Store C	Co-op
Bananas (lb.)	.20	.19	.20	.14½
Cantaloupe (ea.)	.32½	SP. .25	.34½	.25
Grapefruit (ea.)	.17		.20	.14½
Celery (bunch)	.33	.29	.19 (lb.)	.42
Beets (bunch)	.17½	.14½		.12½
Green onions (bunch)	.08	.12½	.14½	.09½
Butter (lb.)	.76	.79	.78	.81
Cat Chow (10 lb.)	$3.25	$3.25		$2.79
Ground beef (lb.)	.75	.73	.83	.76½
Stewing fowl (lb.)	.53	.47	.39	.30½
Beef liver (lb.)	.89	.79	.95	.72½
Filet of sole (lb.)	.98		.95	.68
Millstream whole wheat flour (25 lb.)	$2.99	$2.69		$2.62½
Windsor salt (2 lb.)	.24	.21	.24	.20
White sugar (25 lb.)	$3.49	$3.42	$3.49	$3.66½
Pacific instant skim milk powder (5 lb.)	$2.79	$2.69	$2.89	$2.57
Sunrype apple juice (48 oz.)		.46	.49	.46
Peanut butter (cheapest brand, 3 lb.)	$1.29	$1.49	$1.39	$1.35½
Best Foods mayonnaise (24 oz.)	.79	.75	SP. .75	.67½
French bread	.31	.33	.32	.25
	(14 oz.)	(14 oz.)	(16 oz.)	(15 oz.)

HAVING A PICNIC? Take old-fashioned fried chicken alonz. Mary Moore gives you two methods — one cooked in the oven, the other by frying in a covered pan. Accompaniments could be "finger" salads, buns or pretzels, and lemonade.

Chicken Makes Picnic Delight on a Budget

By MARY MOORE

For two years in my young life. I went to college in Missouri. The two couples that my new husband and I chummed around with were fellow students without any money to spare, either.

Picnics at "The Pond" were our greatest fun and after our swim cold fried chicken was our joy.

When I tested crispy fried chicken yesterday it brought back memories of the good old days. I am giving you that recipe today — it is oven-fried — and am adding the tried and true old-fashioned way of pan-frying chicken.

CRISPY CHICKEN LEGS

Four whole chicken legs (2 lbs. legs and thighs).
One-quarter c. flour.
One-quarter c. fine cracker (or pretzel) crumbs.
Three-quarter tsp. salt.
One-half tsp. paprika.
One-half tsp. celery seed.
One-quarter c. margarine or butter.

Cut through knee joints of legs so you will have eight pieces of chicken. Run them under the cold water tap so they will be damp. Mix together in a shallow dish the flour, cracker crumbs, salt, paprika and celery seed. Coat chicken pieces with this crumbing mixture. Melt the margarine or butter in a shallow baking dish. Place chicken pieces in and turn them over to coat all surfaces with the margarine. Bake at 325 deg. Fahr. 1 hour, turning once during baking period.

If these are to be taken on a picnic they should be cooled and chilled covered in refrigerator.

FRIED CHICKEN
(serves 4)

Four whole chicken legs (drumsticks and thigh attached these weigh approximately ½ pound each.)
Three tbsp. butter.

COATING:
One-half c. flour.
One-half tsp. salt.
One-half tsp. paprika.
One-quarter tsp. accent (M.S.G.)

Dry the chicken legs. In strong paper bag mix together flour, salt, paprika and accent. Shake chicken legs, one at a time, in flour mixture, firmly grasping top of bag and shaking to coat. (Reserve flour in bag for making gravy later.)

In large frying pan that has a lid to fit it, melt the butter until golden and bubbly. Add coated chicken legs and fry over medium heat until golden and crispy on both sides. Do not overheat or it will brown too much. This takes about 10 minutes. At arm's length add 1 tbsp. hot water to centre of pan, cover, reduce heat to simmer and cook 30 to 35 minutes longer, turning over once, until fork tender.

Remove to preheated platter. To make gravy add left-over flour mixture to pan drippings and stir well to mix. Now stir in 2¼ c. milk until thick. You must stir well to reduce lumps or beat them out with rotary beater or wire whisk. Serve this cream gravy over chicken if desired or in preheated gravy boat and pass at table.

Write to Mary Moore, 32 Churchill Ave., Hamilton Ont., enclosing stamped self-addressed envelope and 10 cents.

Free for the Asking

By HARRIET HART

Studies have shown that many people are increasing the risk of a heart attack because of wrong eating habits.

When a doctor diagnoses a high level of cholesterol in a petient's blood, he usually recommends a diet that controls the intake of cholesterol-rich foods and the amount and type of fats.

The 24-page booklet Recipes for fat-controlled, low cholesterol meals shows that with the prescribed diet you can create most of the same culinary delights you and your family may have always enjoyed, such as breaded veal steak, sukiyaki, burgundy pot roast and many delicious chicken and fish dishes. Only the way of preparing them has been slightly changed. From the many recipes for vegetables, salad dressings, baked goods and desserts, you will see that this wholesome diet is in no way monotonous.

The four-page folder Eat Well But Wisely may also interest you.

For either free publication contact your provincial Heart Foundation. The address is in your telephone directory. Please allow at least two to three weeks for delivery.

How to Beat High Meat Costs

If the price of meat makes you nervous, there are some things to consider before you become a vegetarian.

Helen Gagen says they include chicken wings, pork shoulders, liver and kidney, utility turkeys.

Miss Gagen, consumer adviser to Miracle Food Mart, says beef is by far the most popular meat and that consumers do not make enough use of other meats and of less expensive cuts of beef.

If you're uncertain how to use some cuts, ask the butcher and consult a standard cook book.

"A lot of people know the regular cuts and how to cook them, but to extend your knowledge and the range and variety of your meals, you need a good cook book.

"Not everyone realizes you can make the less expensive cuts taste simply wonderful. A lot of people are missing flavor by not trying those cuts, though women do need to be aware that if they're saving on the cut of meat, then it doesn't make a lot of sense to add expensive ingredients when they cook it."

★ ★ ★

A few herbs, perhaps garlic, and some carrots or onions can be used to flavor most slow-cooking meats. If you are cooking a pot roast, Miss Gagen suggests using consomme or tomato juice as the liquid, or adding fresh tomatoes in season.

If you buy a so-called London broil, usually a flank or chuck steak, she suggests cooking it just to rare, then slicing it diagonally, extremely thin, to serve.

"You can also do braising ribs on the barbecue. I use a in foil with vegetables and give it a good, long cooking.

"You can also do braising ribs on the barbecue. I sue a meat tenderizer, but you don't have to."

She says the price of prime beef usually rises in summer because of the demand for barbecuing, and says you may find bargains in other beef cuts then.

Those chicken wings can be stewed or baked.

"I put on oil, powdered ginger, garlic salt, soy sauce and monosodium glutimate, cover them and bake them. I've served them to guests and they've been so enthusiastic I've been embarrassed, because it's so easy."

She says utility turkey, Cornish hens and chickens are an inexpensive meat people don't understand.

"A utility turkey is a grade A or B bird that might have lost a part, a wing or a leg, or have a bruise that has been cut out. But it is never less than grade B."

She says pork and frozen spring lamb can both be inexpensive and a change for the menu.

★ ★ ★

"There's a lot of variety in pork and there's no reason why you shouldn't use it on a barbecue.

"People still think you have to cook it at high temperatures or that it's fat. But they're growing it leaner, and experts will now recommend a roast be cooked to a temperature of 175 rather than 180. I like the longer cooking because I like the taste.

"If you broil it, you should broil it a little more slowly than beef."

No matter what food you're buying, she says planning helps keep costs down.

"Plan your menus in general, and I think it's good to read the ads.

"It's very trite, but I still recommend you take a list. I know people who shop with an estimated price for each item and if something costs more than they expected, they balance it.

"If you have time, do all the cooking from scratch to save; but you have to balance effort against cost. Sometimes it's worth it to pay for the built-in maid service in convenience foods.

"And many advisers say it's not economical to shop more than two stores looking for specials because you lose in time and effort what you may save on prices."

Victoria Times
THIRD SECTION
family
WENDY DEY — EDITOR

dear abby

Musical Gardener

DEAR ABBY: Norm and I bought a little home in the suburbs, and last spring we planted a vegetable garden. We thought with the prices of everything going so high, it would save us money.

When our tomato plants got about half a foot high, Norm started singing to them! He'd take a sixpack of beer and a chair outside and plunk himself down right in the middle of the tomato plants and start to sing. The more beer he drank the louder he sang. (It's a wonder the neighbors didn't call the police).

Norm claims it's a scientific fact that plants that get music produce more than plants that don't. Is there any truth to this? — Norm's Wife

DEAR WIFE: My agriculture experts say yes: But a word of caution. Better buy your tomatoes. No matter how expensive they get, it's cheaper than drying out Norm.

DEAR ABBY: My problem may not seem important to some people, but it is a threat to my marriage.

Howard and I have been married for two years. We were happy at first, living in a small apartment.

I am an average housekeeper and must do all my housecleaning and laundry on Saturdays because I work during the week.

Howard wants me to work as we have no children and the money helps a lot, but lately he has become demanding about my housekeeping.

We have terrible fights about it almost every night. Abby, I just can't help it. When I get home after work I have all I can do to get supper, and I am just too tired to start doing housework! And we both leave for work at 7:30 a.m. and I certainly can't do anything in the morning.

I love Howard and don't want to lose him, but he has threatened to walk out if I don't improve my housekeeping. Please help me. — Desperate

DEAR DES: You have the following options:

1. Insist that Howard pitch in and help you. He lives there, too.

2. Straighten up after yourself in the morning and you'll have less of a mess at night. Tidy up the place after dinner if it kills you.

3. Quit your job, become a full-time housekeeper, and live on Howard's salary.

4. Hire some help and tighten your belts.

5. Continue as you are and risk a walkout.

DEAR ABBY: Now that the women are becoming so aggressive even to the point of asking strange men to dance with them, new problems have developed.

I have taken my wife to a club where couples dance, and have had strange women approach me with, "Care to dance?"

Not knowing what else to do, I get up and dance. Later my wife gives me "what for" for leaving her to sit alone while I dance with a woman I've never seen before. But what else can I do? I hate to hurt a strange woman's feelings. — Dancing With Tears In My Eyes

DEAR DANCING: You can screw up the courage to say, "Thank you, but I'd rather not leave my lady alone." And don't worry about hurting a strange woman's feelings. Women who ask men to dance hove pretty tough hides.

Problems? Trust Abby. For a personal reply, write to ABBY, BOX 69700, L.A., CALIF. 90069 and enclose a stamped envelope.

For Abby's new booklet, "What Teen-Agers Want to Know," send $1 to Abby, Box 69700, Los Angeles, Cal. 90069.

We Now Carry the Exotic Hawaiian ANTHERIUMS
Delivered Weekly to Our Shop
ISLAND FLORIST
715 FORT 383-0743

IMPORTANT ANNOUNCEMENT
For the Many Customers of MISS SOPHIE

MISS SOPHIE

After eight years of serving her customers at the original MARGO BEAUTY STUDIO in the Shelbourne Plaza, MISS SOPHIE is moving. Effective Tuesday, August 15th, Sophie will be at the MARGO FLAIR FOR BEAUTY STUDIO in the Hillside Shopping Centre.

Located in the midst of "Fashion Row", the MARGO FLAIR FOR BEAUTY STUDIO is right across the mall from Sweet Sixteen and Mr. Nash, next door to Singers, and near the Simpsons-Sears entrance.

MISS ESHRAGH

Long one of the most popular of the MARGO STYLISTS, Sophie is bound to be busy. We urge you to make your appointments early to avoid disappointment. Sophie's years of experience assure you of the finest in hair care no matter what type of hair you have or what service you desire.

For appointment with either of these talented stylists, please phone 382-9178.

Also moving to the MARGO FLAIR FOR BEAUTY STUDIO is MISS ESHRAGH. Emigrating from Iran, Eshragh brings certificates and high praise from her former employer. Customers are attracted by Eshragh's winning smile, her old world courtesy, and her skillful hairdressing.

MARGO FLAIR FOR BEAUTY STUDIO
Hillside Shopping Centre
Owned and Operated by MARGO BEAUTY STUDIO LTD.
A Business Built on Customer Satisfaction and Goodwill

In Our 69th Year
Saba Bros Limited
THERE'S MORE FOR YOU DOWNTOWN
1130 Douglas St.
384-0561

Time to stock up on
Saba's Exclusive
Rosedawn
Panty
Hose

Love these beautifully fitting 20 denier mesh panty hose. They're fashioned for long wear and greater comfort with nude heel and full gusset back. In the styles you like

- Sheer to the Top
- Reinforced Panty

Sizes short, med., long, extra-long. Lovely shades of coppertone, spice, sunny, heather.

Our low price
3 for 2.95
or 99c each

CHARGEX
CHARGE IT!
New Accounts opened in minutes!

CHIC SNEAKS
OF SUEDE IN CAMEL, BROWN OR BLACK $22
AAA, AA, B, 5½-11

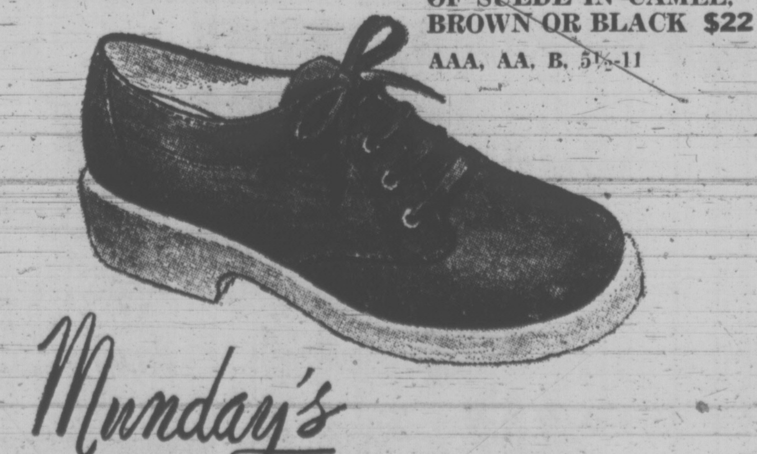

Munday's
1203 Douglas Street 383-2211

Deaf-Children Treatment Major Burden for Parents

By GAY PAULEY

NEW YORK (UPI) — The infant doesn't react when someone claps hands sharply nearby. At three months, he doesn't turn his head toward sounds. By the time he's a year old, he doesn't turn toward a whispered voice, the sound of a rattle nearby.

There are a few of the signals of hearing abnormality that parents should know of and be able to act according to the best medical advice. The responsibility of seeing that the hearing-handicapped child reaches his full potential rests with his parents.

As one specialist has said: "Behind every deaf child who has learned to speak well stands a persistent adult, usually his mother."

In addition to adjusting to the fact that their child has a handicap, parents must make plans for his education over a long period of time.

The earlier the diagnosis of hearing loss, the greater the likelihood that with proper training the child can learn to speak. And as one specialist says, a child can easily be tested by any specialist any time after birth.

The problems of hearing loss and dealing with it are treated in a new publication, "Helping The Child Who Cannot Hear" from the U.S. Public Affairs Committee, a non-profit educational organization headquartered in New York. Publication author is Samuel Moffat, a writer specializing in health and science fields.

You can get a variety of statistics on hearing impairment. In 1971, the Alexander Graham Bell Association for the Deaf calculated there were 15 million, covering the range of impairment from very slight to profound. The public health service puts the figure at close to 10 million in Canada and the U.S.

A big percentage of hearing damage used to be caused by childhood illness, after speech and language skills had been developed. Immunization now prevents many of these illnesses, antibiotics can control others.

Today the majority of children with imparied hearing are born that way. This makes the impairment more of a problem because the child never hears others speak, can't acquire speech himself, doesn't develop the patterns of thinking associated with language.

Deciding the best educational program for the hearing handicapped is not easy for parents. Moffat says that today some educators advocate making every effort to teach children orally, to enable them to speak, hear and speech-read to the best of their ability.

Other educators argue that in addition to oral, the child also should be taught manual communication — finger spelling and sign language. These educators believe the child has an advantage if he has two methods of expressing himself.

To decide which approach is best, Moffat suggests that each family investigate every program — oral and total communication — available in the vicinity. Judge them as best suited to the child based on his hearing as corrected with an aid, his ability to speech-read, his development of speech and language.

In evaluating a school, Moffat suggests: Look for small classes, certified teachers and an atmosphere where they are encouraged to observe and carry on part of the learning program at home.

VIEW THE . . .
ORIENTAL ESMERALDA
OGDEN POINT
Aug. 17 — Forenoon
Boarding Passes From Agent
WILLIS TRAVEL SERVICE
578 YATES 385-4312

Your Child Is One In a Million!
BUT IN GRADE 2
He'll Be Better Off As
ONE IN TWENTY!

Getting a good start in school is difficult enough . . . but when classrooms are crowded, some who need extra time don't have a chance. At Jiminy Crickets classes are limited to 20, with an excellent teacher AND a primary learning assistant to give individual attention where needed. Enroll now . . . classes are filling rapidly.

★ Fully qualified teachers
★ Morning or afternoon care service including lunch
★ All Day Care
★ Transportation arranged

Jiminy Crickets
3410 Shelbourne
592-2488
Nursery and Kindergarten
From Nursery 3's to Grade 2

the Villager* shoe shoppes

Happiness Is...

High heels and ankle straps.
Black leather.
only $21.00

by Hanna Shoe Corp.

Open Thursday and Friday Nites.
C.O.D. orders accepted. Credit and Chargex cards honored.

AT 1324 DOUGLAS STREET.
PHONE 386-9423

*"Design and Word Trade Marks in Canada of the Villager Shoe Shoppes Ltd."

Countess Jailed Over Son

LOS ANGELES (Reuter) — An English countess has been jailed after she refused to tell a judge the whereabouts of her 14-year-old son, Viscount Deerhurst, heir of the Earl of Coventry.

The boy disappeared Monday after being removed from his mother's custody Friday and ordered to return to England with his father.

Told that the boy had disappeared, Judge Lester Olsen ordered Mimi Coventry, 38, divorced wife of the earl, held for contempt of court.

He fixed bail at $10,000 but the bail was not immediately arranged and the former countess was held in the Santa Monica courthouse jail.

Interviewed in nearby Santa Monica late Sunday, the young viscount said: "It's unjustified that they forcing me to go back to England. I want to be an American citizen."

The Earl of Coventry, 38, won custody over the boy Friday after telling the court he had remarried and could provide a better home for his son in England.

The two were divorced in England in 1962 following a seven-year marriage. She was given custody of the boy provided he remained in England.

GLAMOR IN RELAXATION is a sheer negligee (top), featuring hood and sleeves trimmed in frosted white ostrich feathers, worn over a Banlon jersey gown with deep plunging neckline in shiny snowwhite satin and trimmed with little bows. Nepal braid in orange and brown trims white wool caftan and matching head shawl. The long caftan has a deep V-neckline set off by a bow. Deep knee slits and clingy fabrics are also part of the glamor moving in.

YOUR HOROSCOPE

Forecast for Thurs., Aug. 17, 1972

By SIDNEY OMARR

ARIES (March 21-April 19): Take special care with correspondence, written word. Don't reach too far — know what you want and what your are likely to obtain. Be willing to change your mind. Don't insist or attempt to force issues.

TAURUS (April 20-May 20): One who talks about investments is confident — so long as it is your money that is risked. Be realistic. Protect assets. Don't fall for get-rich-quick scheme. Avoid chasing losing proposition.

GEMINI (May 21-June 20): Be a good listener. Let others reveal their plans. Hold back until more solid information is available. Play waiting game. Not wise to commit your self on paper. Conditions not what they appear on surface.

CANCER (June 21-July 22): If you persist in prolonging tension-creating situation, be ready for consequences. Key now is change of pace — more creative recreation. Accept social invitations. Be versatile. Laugh at your own foibles.

LEO (July 23-Aug. 22): Give full play to creative efforts. Don't be restricted by self-doubt. What appears to be restrictive could merely be a challenge. Emotions tend to dominate. Aquarius individual is in picture.

VIRGO (Aug. 23-Sept. 22): Condition in home needs examination. Give full play to curiosity. Ask questions in quiet, persistent manner. You will get answers. Situation not too serious. But it should not be permitted to get out of hand.

LIBRA (Sept. 23-Oct. 22): Relative may now be fountain of misinformation. Be pleasant but heed your own counsel. Gift purchase is in picture and Taurus could be involved. Much activity is centred around home base. You gain more understanding.

SCORPIO (Oct. 32-Nov. 21): Avoid self-deception. Pisces is in picture. You tend not to deal in illusions. Fine for creating scripts, formats, special escape programs. Money due you is subject to delay. Don't expect too much in a hurry.

SAGITTARIUS (Nov. 22-Dec. 21): Take definite stand. Cycle is high and your judgment is on target. Emphasize glamour, mystery. Dress up product. Present ideas, format in manner which indicates preparation and value.

CAPRICORN (Dec. 22-Jan. 19): Delve behind scenes for answers. Know that one phase of activity is finished. Get ready to perceive new horizons. Intellectual curiousity is at work. Break loose from emotional restrictions.

AQUARIUS (Jan. 20-Feb. 18): Subtle financial situation grabs spotlight. Friends, hopes, desires are involved. Be confident without falling victim to wishful thinking. Contact with Leo person may be meaningful.

PISCES (Feb. 19-March 20): People now are ready to respond favorable to your requests, efforts. Know it and act in forthright manner. Family member who opposed plans in past will co-operate. Clear sailing if you are prepared.

IF TODAY IS YOUR BIRTHDAY you are direct, a natural executive; you do better in business for yourself than when working for others. September should be your most significant month in 1972. Money situation is stressed. You get promoted and, if single, marriage is on horizon.

(To find out who's luck for you in money and love, order Sydney Omarr's booklet, "Secret Hints for Men and Women." Send birthdate and 75 cents (no cheques), to Omarr Astrology, Secrets, c-o The Times.

BEHAVIOR CHANGE —BY NEEDLE

SAN FRANCISCO (Reuter) — A leading Russian medical researcher told a scientific meeting here this week that Soviet scientists are injecting chemicals directly into the human brain in an attempt to change behavior.

Dr. Vasilii Zakusov, director of the Institute of Pharmacology of the Academy of Medical Sciences of the U.S.S.R. in Moscow, presented the results of recent reasearch on "the influence of neurotropic substance on the brain functional systems" to the fifth International Congress of Pharmacology meeting in convention here.

Dr. Zakusov reported that he and his associates have surgically implanted needles in specific emotional centres of the brain and then used these needles to inject sophisticated chemicals which have produced such emotional states as depression, rage, fear and anxiety.

Conversely, the doctors have been able to block these emotions by injecting other chemical compounds into the brain. Dr. Zakusov said the research on this subject is incomplete but continuing.

The Door to Fashion

In Victoria It's . . .
Mary Constance
For Your New Trimmed or Untrimmed
Fall Coat

Featuring beautiful, lush pastel, corner sapphire mink. Also Norwegian or mahogany fox, and exciting Dutch plush, imported tweed, worsteds, gabardine and many other materials.

Yes! The most beautiful group for your selection is here!

From 80.00
Charge Accounts Invited

Mary Constance
2 STORES TO SERVE YOU
784 FORT ST.
1429 DOUGLAS

Love Story—With a Twist

PAVIA, Italy (UPI) — This is a different kind of love story.

Olga Matusewicz, a 21-year-old beauty from Poland, was visiting Italy five years ago when she met and fell in love with a cattle salesman.

He was already married, but persuaded her to stay with him.

But since Miss Matusewicz could not remain indefinitely in Italy on a tourist visa, the couple decided to find someone to marry her so she could obtain Italian citizenship.

They chose Virginio Guarisco, 71, a retired furniture polisher living on a $31-a-month pension, and offered him a new suit and $600 to marry Miss Matusewicz.

Guarisco and the girl saw each other only once — on Nov. 30, 1967, when they exchanged wedding vows at Pavia city hall.

Guarisco did not hear anything about her again until October, 1968, when he learned his wife had given birth to a boy named Vadim Guarisco.

★ ★ ★

He sued to disclaim paternity of the child.

A court ruled in Guarisco's favor, a step which under Italian law deprived the baby of a father and, because of a bureaucratic error, also deprived him of a mother.

Mrs. Guarisco went to court, where a magistrate agreed to issue her a document granting her the status of guardian — but not mother.

Then her romance with the cattle salesman soured and she said she wanted to return to Poland. But authorities in Warsaw told her she could not, since she gave up Polish citizenship to become Italian.

Finally, authorities in Pavia said, she found a job in East Germany. A few days ago, she left with the baby, still legally without a last name.

The final chapter began Monday when Virginio Guarisco filed suit for divorce on grounds he was abandoned by his wife "without ever even exchanging a kiss."

Plywood Car Goes Well On Beer Keg Gas Tank

SEATTLE (AP) — What kind of mileage would one expect from a plywood car that suoks its fuel from a beer keg?

Well, Mike Lee and David Kelliher of White Bear Lake, Minn., aren't exactly sure. But their home-made vahicle, listed with the Minnesota motor vehicle department as a "Renault—slightly modified," has chalked up 2,200 miles so far.

The Renault part consists of an engine Kelliher, 20, hauled from his old car after an accident last fall.

The rest is "slightly modified "including a plywood frame and a beer keg-gas tank perched on the vehicle's front end.

It took eight days to reach Seattle from Minnesota in the crate, which looks like the idea of a dune buggy whose time never came.

SLEEK AND SLENDER for evening from Oscar de la Renta's Fall 1972 collection . . . the black velvet halter dress has a set-in midriff that outlines a narrow waistline. The plunging neckline is decorated with this season's signature, a brilliant butterfly. New proportions for fall is the short jacket over the long gown. Here a kimono jacket of quilted pink satin lined in black fox.

Sutch Not Guilty

LONDON (Reuter) — A rock-'n'-roll singer who pranced outside the prime minister's official London residence clad in leopard-skin leotards and followed by four naker gisls was acquitted Tuesday of using insulting behavior. A judge ruled that the singer, Screaming Lord Sutch, was not in charge of the four girls. Last week the girls each were fined $50 after pleading guilty to insulting behavior.

Wins $640.00. Mrs. Ireland of 315 Arnot Avenue will be on a spending spree Downtown after winning $640.00 shopping dollars. Mrs. Ireland correctly named the Golden Sheaf Bakery as the Downtown Business of th Day on C-FAX. Mr. D. Ewart of the Golden Sheaf Bakery is presenting the money to Mrs. Ireland.

Poison Lurks In Flowers

This is the third in a series of eight articles on how to accident-proof your home and yard.

By DAVID HENDI
Special to the Times

About 300,000 different types of plants exist on our planet and, according to current scientific records, more than 700 of them in the Northern Hemisphere have caused illness or death.

It is true that the proportion of poisonous plants is not very high, but many are so beautiful and so well-known that it is hard to believe they are lethal.

Poisonous plants can easily be found in your garden and foundation plantings, as well as growing in vacant lots and woods. Thousands of children eat potentially poisonous plants every year, say the experts.

However, the New York Safety Council says, "There is no reason to stop growing beautiful flowers and plants because they contain poison; just keep them out of your mouth.

"Train children not to chew on anything other than known foods, no matter how familiar it appears to be. Keep a close watch on the little ones in the hand-to-mouth stage. Remember, too, adults are not immune to unconscious nibbling."

And plants can be tricky. Often one part of a plant is not only edible, but nutritious, while another part can kill. Twigs of cherry trees release deadly cyanide when eaten and the leaves of peach trees contain one of the most dangerous poisons known, hydrocyanic acid. Children have become very ill after drinking a "tea" made with hot water and peach-tree leaves.

Fruit trees aren't the only plant deceivers. In your vegetable garden you may also find poisons, especially parts of the rhubarb, whose delicious stalk is commonly used in cooking. The leaves of the rhubarb plant contain oxalic acid, which turns to crystals when it reaches the kidneys and causes severe damage.

Do you have hyacinths, narcissus of daffodils around the house? Poisons from their bulbs cause nausea, vomiting and diarrhea, and may be fatal.

Rhododendron, azalea, daphne and wisteria have leaves, stems and berries that can kill your child.

Larkspur, lily-of-the-valley, iris, sweet peas, autumn crocus and bleeding heart are a few more familiar plants which have poisonous flowers, stems, leaves, seeds, roots, berries or bulbs.

There is enough poison in a tiny packet of castor beans to kill a half-dozen youngsters. One rosary pea seed can kill a child. Beautiful holiday greens and plants are nice to have around, but mistletoe, holly, Jerusalem cherry and poinsettia can all cause serious cases of poisoning.

Socrates was put to death by being forced to drink a brew made from poison hemlock, a common plant that resembles the wild carrot. It has other killer relatives.

How many know, for example, that the yews, common garden evergreens, are also a type of hemlock and that poisons abound in both its needlelike leaves and colorful berries? In fact, other hedge plants, such as the box, privet and hydrangea, are all dangerous if leaf clippings or small plants are eaten.

As for wild mushrooms, the best rule is to leave them to the experts. Most of them — no matter how much they look like the kind of mushrooms you buy in the store — are poisonous.

In his book, "Deadly Harvest," Dr. John Kingsbury gives this advice concerning poison plants:

"First, learn the poisonous plants in your neighborhood.

"Second, take as a firm rule, and impress upon children, never to eat any unknown garden or wild plant herb, shrub or tree; never to make medical preparations from them. Also keep dangerous prunings, clippings or garden cleanings away from livestock.

"Third, in any case of poisoning or suspected poisoning, call your physician and be prepared, if at all possible, to tell him the name of the plant involved."

If plant poisoning is suspected, you may treat the child as if he had ingested any other poison where induced vomiting is called for. Follow the directions given in yesterday's portion of this series.

(NEXT: The Kiss of Life.)

Sex Clinic Has Busy Summer

TORONTO (CP) — A Toronto clinic offering advice on sexual problems has had dealings with about 700 individuals and organizations since opening May 26.

Staff members of Harbinger Counselling Services said this week the clinic has provided information to individuals with sexual questions and has dealt with organizations and professionals offering aid.

The clinic, which operates from a room on the York University campus, dispenses drug information but most of its time is devoted to matters related to sex, such as birth control information, venereal disease and unwanted pregnancies.

Retailers Must Date Perishables

OTTAWA (CP) — Open date marking, a system of labelling the date perishable food should be pulled off regular sale, soon will be required of Canadian grocers and manufacturers, reports Consumer Contact, a monthly bulletin of the consumer affairs department.

The federal government is conferring with industry and consumer groups before setting an introductory date for opening date marking, which will tell the grocer and customer when items will begin to suffer loss of quality, nutritive value of risk of spoilage.

The "pull date" would be mandatory for foods with a normal shelf life of six months or less.

Nunzia Goes to Jail —After 10 Deliveries

ISCHIA, Italy (UPI) — Nunzia Federico is finally in jail today after frustrating police for 13 years by using one of this child-conscious country's laws to avoid arrest.

Every time police came to arrest her on charges of selling contraband cigarettes, she was pregnant or caring for a newborn baby.

Under Itailan law, no woman can go to prison if pregnant or if caring for a baby less than six months old.

Mrs. Federico, 38, gave birth to 10 children over 13 years and managed to avoid imprisonment.

But when police knocked on the door of her vacation villa Monday, she was neither pregnant nor caring for a baby. She shrugged when police showed her a warrant, then went quietly to jail to await trial.

Police said they have been watching her for years, unable to take legal action to stop her black marketering.

The ploy is not a new one.

Pasqualina Sacco produced seven children, then promised never to sell contraband cigarettes again. She received a presidential pardon.

Mrs. Concetta Muccardo gave birth to six children before going to jail on contraband charges. Her case was the most famous because it was used as the basis of a Sophi Loren film, "Yesterday, Today and Tomorrow."

$5 Bills Ease Conscience

DETROIT (UPI) — Rosemary Reske, 18, died June 1 — the victim of a hit-and-run traffic accident.

Someone cannot forget her death.

Each week since the Detroit girl was killed, her widowed and disabled mother has received a sealed envelope containing a $5 bill. The same note always accompanies the money. It says: "Please pray for my intentions."

Police and postal authorities are stymied. They said the only thing they know is that the letter gets mailed from somewhere in Detroit "about one payday apart."

"It's like blood money," said Patrolman Alvin Kaltz of tion Bureau.

"Please, whoever he is, we want him to stop," Mrs. Catherine Reske, the dead girl's mother said.

"I just want him to stop sending the letters and the money."

Miss Reske was killed when she walked 10 blocks from her home to buy an ice cream cone. On her way home she stopped at a corner where she was struck by a car. She was hurled 120 feet and never regained consciousness.

Mrs. Reske said every week when she gets the money in the white envelope, "I put it in the mission box at church."

PREGNANCY FOLLOWS OVARY TRANSPLANT

BUENOS AIRES (Reuter) — A once sterile 27-year-old woman who received a transplanted ovary last March became pregnant about one month ago.

Gynaecologist Jorge Firpo, head for the maternity ward at the Alvear municipal hospital, said today the woman, whose name he declined to disclose, was believed to be the first case in the world of a woman with a transplanted ovary conceiving a child.

It was the fourth ovary transplant carried out by a 15-man team of doctors and a psychologist headed by Dr. Roul Blanco of the Alvear hospital in the last 14 months, Dr. Firpo said.

The transplants carried out to correct hormone problems caused by functional deficiences of the ovaries and not primarily to cure sterility, he said.

When You Hunt All Day For a Bargain . . .
WHY GIVE BACK WHAT YOU SAVE IN NEEDLESS INTEREST AND CARRYING CHARGES?
EDDY'S PLAN-A-COUNT
is Free and Easy
6 MONTHS . . . NO EXTRA CHARGES
Eddy's Ltd. . . . on, over and under Douglas

THURSDAY and FRIDAY
CLOSE-OUT
of
Odds and Ends
Coats — Ensembles — Suits — Sportswear, etc.
All Sales Final!
Sebastian
774 FORT STREET
Store Hours 9:30 - 5:30

Montague BRIDGMAN Ltd.
China Crystal Gifts
811 GOVERNMENT ST 383-0821

WANTED
DEPUTY RETURNING OFFICERS For ELECTION DAY
PLEASE APPLY IN PERSON
821 FORT ST.

The Petite Shop
633 JOHNSON STREET 385-0322
FINAL CLEARANCE
REMAINDER OF SUMMER STOCK
½ PRICE
Dresses — Blouses
Pant Suits
Shorts — Slims

June M. Charlton

KEEP B.C. MOVING AHEAD! AUG. 30, VOTE
MORRISON, Newell R. X
SKILLINGS, Waldo M. X
YOUR VICTORIA SOCIAL CREDIT CANDIDATES
Victoria Social Credit Campaign Committee

the Bay

PLAYTEX $1 OFF BUYS

Playtex makes for a slimmer, shapelier you. And they keep the price down. That means money over for super gear to show-off in.

T2 nice 'n' trim for only $13 XL. for $14
Playtex "Double Diamond" panty girdle means double control where it counts. Tummy, sides and back. Long legs make you smooth all over. Machine washable, lasts and lasts. White. S.M.L.

T3 feelin' free for just $10 XL. only $11
Playtex "Double Diamond" girdle just right for those skimpy dresses and hot pants. Keeps you nice and slim. And looking great. White. Sizes S.M.L.

T4 you're 'suddenly shapelier' for 5.50
Playtex padded bra is fuller, rounder. Nylon lace over fibre fill cups. It's so natural. Sheer stretch elastic back and sides keeps you cool. And adjustable straps won't twist or curl. White. 32-36A, 32-36B.

T5 what you've always wanted for 5.50
Playtex "Cross Your Heart" bra. Slightly padded for that extra lift. Feather light lining and lace cups shape so gently. Sheer elastic side and back moves with you. Stretch straps. White. 32-36A, 32-38B and C.

T6 much more shape for less $4
Playtex "Cross Your Heart" and suddenly you have a desirably youthful look. Light 'n' lacy cups. Sheer stretch back won't ride up. Just pop it in the machine. Comes out like new. White. 32-36A, 32-40B, 32-42C.

T7 just for you $5
Playtex nylon lace bra knows how to hold your shape. Everything goes your way . . . back and sides. Come, be natural. You've got what it takes. White. 34-36A, 34-38B, 34-40C. (Not shown)

T8 keeping cool for only $4
Playtex bra makes you all woman. Soft and shapely. Gently rounded to look and feel so young. Adjustable straps and stretch side and back quench your desire for freedom. White. 32-36A, 32-40B, C. (Not shown)

T9 'living' for less 4.50
Playtex Living Bra was made for you. So soft and feminine. Gently curved. Most definitely a woman to know. Dashes of lace over cotton lined cups. Refreshingly cool criss-cross front for clever lift. Straps won't twist. Elastic net sides and back for super comfort. White. 34-36A, 34-38B, 34-40C. (Not shown)

Underfashions, Downtown (Third floor), Lougheed, Richmond, Surrey, Victoria, Prince George.

PHONE 385-1311
Gulf Islands and Island centres outside Greater Victoria call Zenith 6040 toll free.
STORE HOURS: 9:30 a.m. to 6 p.m. Daily. Thursday and Friday, 9:30 a.m. to 9:30 p.m. Free Customer Parking in the Bay Parkade.
Hudson's Bay Company

—Donna Clements photo

Homesteaders Anne Wadsworth and Steve Horne with Calish

Homestead Founded In Clerical Error

By DONNA CLEMENTS
Times Staff

DUNCAN — Three Duncan couples have found a very economical way to buy land to build a home on.

No money down and only five per cent a year to purchase the land within 10 years through the provincial government's lease development purchase system.

They have the only agricultural lease on Vancouver Island.

Steve Horn, 24, Ann Wadsworth, 20, Richard Porter, 32, and his wife Barbara, 24, and Colin Perkins, 23, and his wife Dana, 22, have leased 134 acres in Kelsy Bay, 40 miles north of Campbell River.

The only drawback is that the couples have to have 70 acres cleared within the 10-year period before they are able to purchase it for $100 an acre.

Through a small error in the government's books, Horne said the group was able to break through "the bureaucracy" and get the land.

"We were getting the run-around," he said. "It took us over two years to find the land because we were being shoved from department to department and getting no answers."

Horne said that, while one of the men of his group was cross-referencing books to see if there was any available land on the island to "homestead," he found the Kelsey Bay property listed for forestry, but also listed as non-regenerative by the forestry.

"I believe if you can prove the land should not be listed to forestry it has to be transferred to another department," Horne said. "Therefore we were able to get it through the agricultural department."

LOTS OF ERRORS

Horne said as far as he knows there is only one other piece of property that this could occur again on and that is near theirs. "There is no access though so it couldn't be leased. There must be lots of other errors though if people have the patience to find them. I think there are lots of agricultural leases in the Peace River."

Horne said the Duncan group was not looking for a cheap piece of property but wanted enough land to "live the way of life where we do more things for ourselves, live a more immediate existence and can keep it as experimental as possible."

"What better way to do it than through the government's lease development scheme. We can't purchase the land for $13,400 before the end of three years anyway so we have decided to just pay the five per cent interest annually ($640), clear seven acres a year, and purchase the land at the end of 10 years when it will be re-assessed again. The way inflation is going it won't seem like very much money then. And $640 a year isn't very much to pay for homes for three families."

Since the group started homesteading in May, they have built a portable sawmill so they could start constructing homes and barns.

OFF LAND

Horne said the small one-man mill can cut up to $500 in lumber a day. "We have been using timber off the land and what we can buy," he said.

"We will be building houses, barns, workshops, sheds, studios and other structures we may find we need."

To date they only have one home and one barn partially completed. They have been living in tents.

"When we first went up there we were all so involved in planting our own individual gardens that we didn't get much else done," Horne said.

"We have had a good time because our property is right adjacent to the Salmon River which has fishing and good swimming. We go into Campbell River once a week for shopping."

The group have a cow and a calf and had 30 chickens until they were killed by a bear. "There are a lot of wild animals around there," Horne said.

He said that the three men plan to work this winter so they will be able to have enough money to run independently soon.

NO 10-YEAR PLAN

stance instead of having for the future or what we will do in 10 years," Horne said. "We don't plan to make the land our whole lives but we just felt we should do more things for ourselves. For instance instead of having someone else build our homes why not do it ourselves. It is very satisfying."

"We don't plan to go primitive but we don't intend to spend our lives being super consumers either," he added.

Horne said the group plan to do subsistence farming but in case one of them decided to go into farming more intensively they had the land correlated with agriculture soil maps. "We have some of the best soil in the island," he said.

He noted that about 20 of the 134 acres is really large trees while the rest is quite open "so clearing it shouldn't be too hard."

Crash Victim On Good List

Alexander Robert Campbell, 23, of Cowichan Station is in good condition today in Victoria General Hospital with multiple cuts received in a traffic accident Tuesday.

Colwood RCMP said a flatdeck truck, driven by Campbell, went down a 200-foot embankment on the Malahat at the bottom of Tunnel Hill about 4:35 a.m. Tuesday.

EGG PRICES

	Prod.	Whlse.
Grade A large	48	60
Grade A medium	44	56
Grade A small	35	47
Grade B	28	40

DEEP-SEA SHIPS IN PORT

(All cargoes are forest products unless otherwise stated. Place names are destinations, not ports of registry.)

Esquimalt — Karachi.
Victoria — Oriental Esmeralda (cruise ship).
Harmac — Belstar.
Crofton — Silverstone, Star Atlantic.
Nanaimo — Ivan Topic.
Duncan Bay — Besseggen.
Gold River — Ikaros.
Tahsis — Victoria City.

Shangri La Dining Lounge
LUNCH
From 85¢
732 Johnson St.
384-7811

tastefully priced.

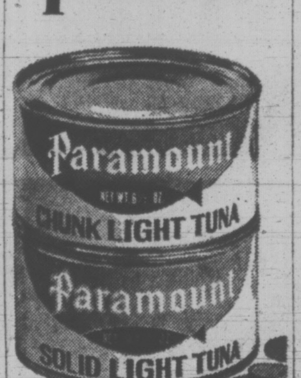

A PRODUCT OF
NELSON BROS. FISHERIES LIMITED
VANCOUVER, B.C.

MEETING
THURSDAY
8 p.m.
ROYAL OAK
WOMEN'S
INSTITUTE
4510 WEST SAANICH RD.
Hear your Social Credit Candidate for Saanich and the Islands

T. Foster ISHERWOOD

Guest Speaker
HON. R. V. LOFFMARK
Minister of Health and Hospital Services

VOTE
ISHERWOOD, T. Foster X

Inserted by Saanich and the Islands Social Credit Committee.

duncan cowichan

Duncan Bureau phone: 746-6181

Council Appeals Decision On Road Classification

DUNCAN — City council plans to appeal the department of highway's decision to reclassify Trunk Road and Government Street from arterial highways to secondary highways.

Deputy Minister H. T. Miard notified council Monday evening that because of the change in traffic since the new Cowichan Lake Highway was completed the arterial classification is no longer justified.

This means that instead of the provincial government paying for the roads the costs will now become shareable between the city and the department of highways.

Aldermen plan to take a delegation to Victoria to protest the department's decision because they feel the traffic is just as heavy as before the new highway and they need assistance in re-routing it away from the downtown business section. They have plans to have traffic going out of the city use Underwood Street on the Cowichan Indian Band land.

A traffic count by the city will be taken before they appeal the proposed change.

Paper Wins

The Campbell River Courier was chosen the best all-round weekly newspaper in Canada in the 3,000 to 6,000 circulation class by the Canadian Community Newspaper Association.

Another B.C. winner announced Tuesday was the Squamish-Howe Sound Times.

The
London Silk Co. Ltd.
Fabricadabra

IMPORTED TWEED COATINGS — 56" Wide. Reg. $21 yard. SALE, yd. 10.50

PRINTED INDIA SILKS — 44" Wide. Reg. $12 yard. SALE, yd. 8.00

SEA ISLAND SWISS COTTONS — ½ Price. Reg. $9 to $15. SALE, yd. ... 4.50 and 7.50

PLUS MANY OTHER SPECIALS

382-1125 1439 DOUGLAS ST.

You CAN be slimmer and firmer this Summer!

ALL IT TAKES IS A FEW HOURS A WEEK ...at Palm Springs Spa Health Resorts.

Try our new introductory offer:

TWO PEOPLE ONE WEEK

Each Person Pays Only $2.50 TOTAL PRICE
Nothing Else to Pay

2 MEMBERSHIPS for the price of 1
This Offer Ending Soon!
Cost average only $2.50 per week

HILLSIDE
1570 HILLSIDE
'Til 10 Tonight Call
385-3407

Palm Springs Spa Health Resorts

Woolworth

FIRST QUALITY
TERRIFIC BUY

THURSDAY, FRIDAY, SATURDAY, AUGUST 17, 18, 19

60" CRIMPKNIT
11-12 OZ. 100% POLYESTER DOUBLEKNIT

You won't have to scrimp to buy our crimp! Stitch up a storm of fall fashions in tree bark, herringbone, diagonal stripe, crepe stitch or blister patterned polyester crimp. Textures to suit every style and colours to mate with your fall classics or to create your own 'now look'. There's Navy, Red & White . . . earth colours Moss, Rust, Brown, Yellow & Green . . . Plum, Purple, Wine . . . soft Grey & Beige. A wide selection of 100% polyester crimps at a low, low Woolworth price!

2.77 Per Yard

"Simplicity" Patterns Super Fall Styles

Turn to "Simplicity" for your fall fashions. They've got it all together in one book . . . smocks, blazers, shirts, skirts, hot pants, long pants, dresses, jumper, vests, tunics . . . and more . . . and *more!* Woolworth carries a complete stock of patterns in Ladies', Misses', Petites' & Young Junior/Teens' sizes. Also 'HOW TO SEW' patterns for beginners & 'JIFFY' patterns.

Woolco CHARGEX Woolworth
Enjoy the things you want today... CHARGE IT.

USE THESE CARDS IN WOOLWORTH STORES ACROSS CANADA

N.Z. Ombudsman Gets His Due

By J. C. GRAHAM
Canadian Press Correspondent

AUCKLAND, N.Z. (CP) — Ten years after the office was created, New Zealand's ombudsman is accepted as a valuable feature of national life. But argument continues on whether his powers are wide enough.

The ombudsman investigates complaints by citizens against decisions of government departments for which there is no other form of appeal. In 1968, his duties were extended to cover also the decisions of hospital and education boards.

The flow of complaints has become fairly regular from year to year. Last year 1,135 complaints were lodged, of which 525 were investigated, and 113 found justified in some measure. The proportion found justified, 21 per cent, was the same as the previous year.

The main reason why half the complaints were not investigated was because the ombudsman lacked jurisdiction to investigate in the areas in question.

HANDLES ROLE WELL

A large proportion of complaints which could not be investigated dealt with activities of local bodies—city councils, borough councils, county councils and similar authorities, together with various special purpose boards.

Almost from the inauguration of the office of ombudsman there have been suggestions that his duties be extended to cover activities of local bodies. But opposition from a majority of the organizations concerned has so far stalled suggestions for new legislation.

Since the start of the office it has been filled by a former lawyer and diplomat, Sir Guy Powles.

He has shown remarkable sympathy, tact and understanding, not only in handling indignant protesters, but also in bringing pressure or persuasion to bear on government departments to make changes. He has seldom had to use his ultimate weapon of reporting to Parliament that a department has refused to accept his findings.

The high quality of his work in the role of ombudsman has been in large part responsible for the repeated suggestions from many quarters that his powers be increased to cover local bodies.

Local bodies which oppose use of the ombudsman to investigate complaints claim that such action would amount to intrusion by Parliament into local matters. The ombudsman is appointed by, and is answerable to, Parliament.

Some local bodies have suggested that they appoint a local ombudsman—so overcoming the objection of interference by Parliament.

Advocates of an extension of the ombudsman's role point out that bureaucrats generally opposed the whole idea of an ombudsman when it was first considered, but gradually came around.

They have come to find that the office is a protection for them against unjustified allegations just as much as it is a guardian of public rights.

Welcome, Teachers

SPORT JACKETS
Regular $65 and $80. SPECIAL .... 48.88 and 58.88

Suits
Regular $95 and $100. SPECIAL 68.88

Dress Shirts
Regular $8 and $12. SPECIAL .... 2.88 and 5.88

Ties
SPECIAL 4.44

RAM SHACK LTD. men's and young men's fashions

SHOP TODAY, TONIGHT — OPEN 10 A.M. TO 10 P.M.
University Heights Mall (Next to K-Mart)
Shelbourne at McKenzie — Phone 477-3314

mid-summer
PAINT SALE

YOUR CHOICE OF THESE TOP QUALITY EXTERIOR FINISHES AT GREATLY REDUCED PRICES . . . ALL THIS WEEK!

EXTERIOR LATEX PAINT
A WIDE RANGE OF BEAUTIFUL BERMUDA COLORS . . .
SALE PRICE $9.49 GALLON*

LOW LUSTRE HOUSE PAINT
POPULAR LOW SHEEN BLISTER RESISTANT FINISH
SALE PRICE $8.49 GALLON*

* Tint Bases Underfilled To Allow For Addition Of Colorant.

END LEAKY SUNDECK PROBLEMS WITH THIS NEW LATEX DECK COATING!

A FLEXIBLE, TOUGH WEAR-RESISTANT COATING FOR WATER-PROOFING SUNDECKS, BALCONIES, PORCHES AND STEPS.
CLEANS UP QUICKLY AND EASILY WITH WATER

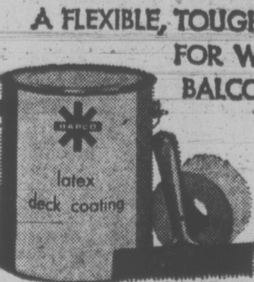

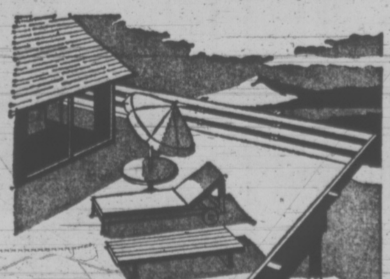

$12.50 GALLON*

COMES IN THREE COLORS . . . GREY, GREEN AND TILE RED

BAPCO PAINT STORES
AVAILABLE AT BOTH LOCATIONS
2353 DOUGLAS ST. PHONE 382-3114
OR
TOWN AND COUNTRY SHOPPING CENTRE 3631 DOUGLAS ST. PHONE 388-5323

CHARGEX
USE YOUR CHARGEX CARD

WOOLWORTHS RECORD RIOT
AUGUST 17-19

Capitol

SKYLARK—by Skylark.
HEAVY DUTY—by Crowbar.
OBSCURED BY CLOUDS—by Pink Floyd.
$3.77

CARNEY—by Leon Russell.
FLASH—by Flash.
$3.87

Sometimes in New York City—by John Lennon
$4.57

LONDON

GILBERT O'SULLIVAN—by Gilbert O'Sullivan
DEMONS & WIZARDS—by Uriah Heep
MOUTH & McNEIL—by Mouth & McNeil
$3.77

Never a Dull Moment—by Rod Stewart
Every Picture Tells a Story—by Rod Stewart
$3.87

Hot Rocks—by The Rolling Stones
$6.37

WB

SCHOOL'S OUT—by Alice Cooper
PRETTIES FOR YOU—by Alice Cooper
TRILOGY—by Emerson, Lake & Palmer
COLORS OF THE DAY—by Judy Collins
EAGLES—by Eagles
$3.87

EXILE IN MAIN STREET
by the Rolling Stones
$7.97

PLUS MANY UNADVERTISED TITLES TO CHOOSE FROM

45 RPM RECORDS
Hits you missed, just off the charts.
5 for $1.00

8-TRACK TAPES
Hundreds to choose from.
$2.99

PICKWICK, CAMDEN, HARMONY
Stereo Records, Top Artists at Low Prices.
2 for $3.00

Assorted STEREO RECORDS
Country and Western, Popular and Instrumental.
2 for $1.88

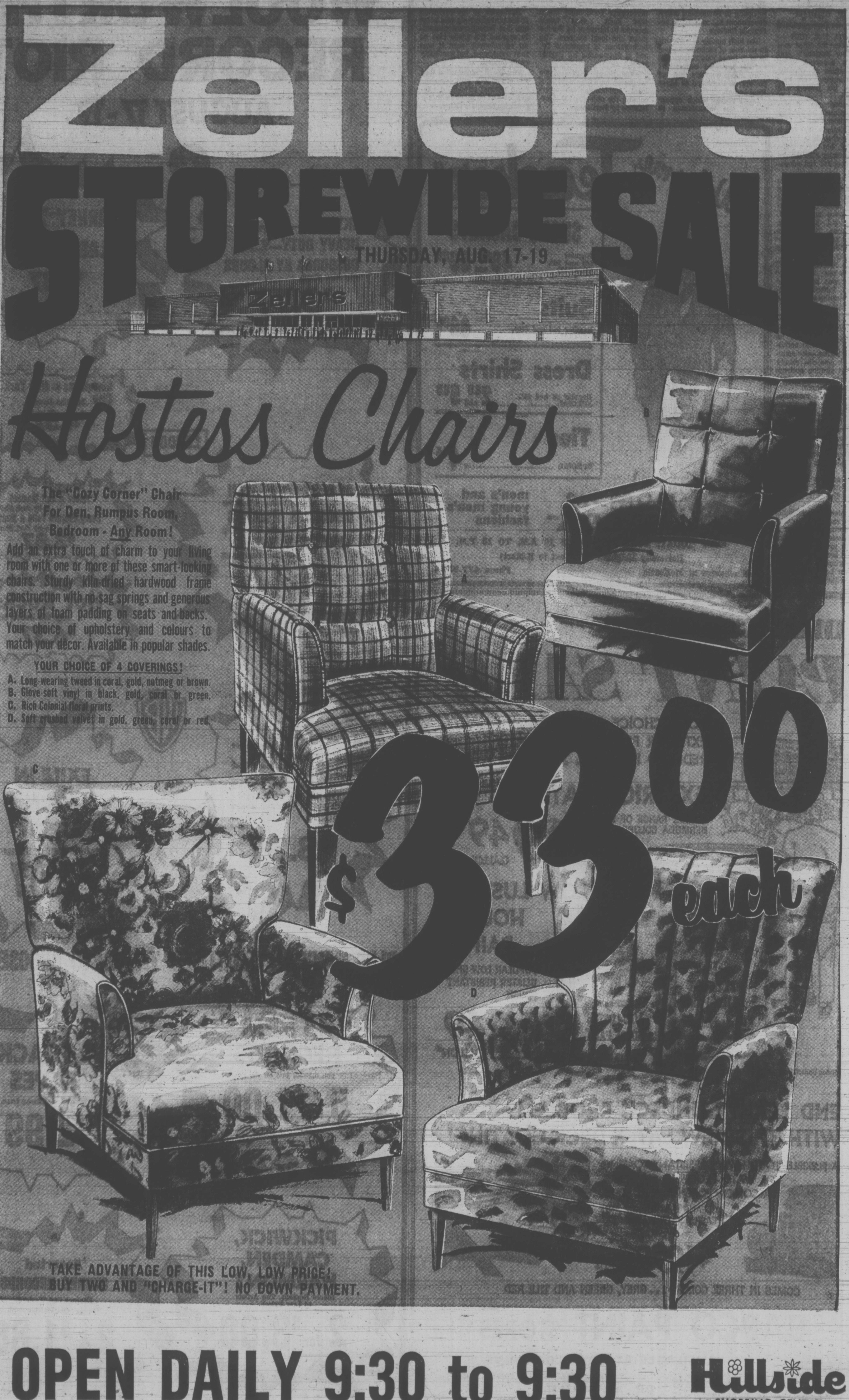
Zeller's
STOREWIDE SALE
THURSDAY, AUG. 17-19
Zellers
Hostess Chairs
The "Cozy Corner" Chair
For Den, Rumpus Room,
Bedroom - Any Room!
Add an extra touch of charm to your living room with one or more of these smart-looking chairs. Sturdy kiln-dried hardwood frame construction with no-sag springs and generous layers of foam padding on seats and backs. Your choice of upholstery and colours to match your décor. Available in popular shades.
YOUR CHOICE OF 4 COVERINGS!
A. Long-wearing tweed in coral, gold, nutmeg or brown.
B. Glove-soft vinyl in black, gold, coral or green.
C. Rich Colonial floral prints.
D. Soft crushed velvet in gold, green, coral or red.
A
B
C
D
$33.00 each
TAKE ADVANTAGE OF THIS LOW, LOW PRICE!
BUY TWO AND "CHARGE-IT"! NO DOWN PAYMENT.
OPEN DAILY 9:30 to 9:30
Hillside
SHOPPING CENTRE

Zeller's

Smart Stretch Co-ordinates

FOR LITTLE PEOPLE!

BOYS', GIRLS' DENIM JACKETS
A. Sizes 4 to 6x. Bomber-style stretch denim jackets with snap cuffs. Machine-washable. Navy, wine, coral or purple. 4.86

TODDLERS' DENIM JACKETS
B. Boys', girls' bomber style machine washable stretch denim jackets with contrast stitching. Navy, wine, coral or purple. Sizes 2 to 3x 3.86

STRETCH DENIM CRAWLERS
C. Boys' & girls' stretch denim crawlers in sizes 2 to 3x. Bib-front, half boxer waistband. Machine washable. Navy, wine, coral or purple 3.86

STRETCH NYLON T-SHIRTS
D. Toddlers nylon T-shirts with stretch denim trim on arms and neck. Fully washable. White with navy, wine, coral or purple trim. Sizes 2 to 3x 1.96

TODDLERS' DENIM PANTS
E. "Split knee" stretch denim pants with extra-wide flare, full boxer waist. Navy, wine, coral or purple. Boys', girls' sizes 2 to 3x 3.86

BOYS' GIRLS' NYLON T-SHIRTS
F. Sizes 4 to 6x. Machine-washable stretch nylon with denim trim on neck and arms. White with navy, wine, coral or purple trim. 2.46

BOYS' DENIM PANTS
G. Extra-wide flared stretch pants with "Split knee" and half boxer waist. Machine-washable. Navy, wine. Sizes 4 to 6x . . . 4.86

BOYS' & GIRLS' PANT SETS

PANT SETS 2.46 EACH

Nursery school "Knockouts" for boys' and girls' sizes 2 to 4. Four styles . . . one low price! All in stripe 'n' solid combos of stretch nylon that's fully washable. Tops with button placket or zip front; flared pants. Choose from the season's favorite shades.

GIRLS' PULL-ON PANTS

Sizes 4 to 6x. The with-it "Split Knee" style of machine-washable stretch denim. Full boxer waist pull-on style. In navy, wine, coral or purple.

4.86

SALE! 4.96

Boys' Drill Jeans

Jacquard pattern cotton drill flares with solid-colour patch pockets, zip fly front, regular belt-loop waist. Blue/navy, grape/purple or brown/chocolate in sizes 8-18.

BOYS' LONG-SLEEVE NYLON KNIT SHIRTS

SHIRTS 1.84 EACH

2 crew neck styles! One with zip placket front, the other with breast pocket. 100% nylon knit in assorted patterns and colours. Sizes 8 to 16.

Our Own **ZellerCrest** *Brand*

FLARE JEANS

JEANS 2.76 PAIR

For boys' sizes 8 to 16, machine-washable hard-wearing denim jeans. "Now" styled with flare leg, 4 patch pockets, belt loops and snap-detailed zip fly. Navy denim.

YOUR CHOICE 4.46 EA.

Boys' Flared Casuals

A. "PIECE KNEE" JEANS with 23" flare, 2 patch pockets and attractive contrast stitching. Choice of machine-washable navy denim or cotton drill in navy, wine or brown. Sizes 8 to 18.

B. THE "KNIT LOOK" in fully washable cotton drill casuals with contrast patch pockets. Flare legs, half boxer waist, zip fly. Fall fashion shades of blue, wine or brown. Sizes 7 to 12.

OPEN DAILY 9:30 to 9:30

Hillside SHOPPING CENTRE

FOLLOW THIS VICTORIA

ENTERTAINMENT GUIDE

BUTCHART GARDENS — Known the world over for its incredible beauty . . . tops Victoria's summer entertainment season with its smashing stage shows . . . romantic night lighting . . . spectacular Ross Fountains . . . Floral Restaurant . . . Begonia Bower . . . Show greenhouse . . . fascinating seed and gift shop. Open every day 9 a.m. to 11 p.m.

BUTCHART GARDENS — New and excitingly different week after week, season after season. Dedicated gardeners, skilful planning, constant replanting keeps them that way. Developed from an old abandoned limestone quarry over half a century ago they have grown to become one of the world's most unusual, written about, talked about, admired gardens. Embracing over 30 acres, actually six gardens in one — fabulous Sunken, spectacular Ross Fountain Garden, stately Italian, quaint Japanese, the great Stage Show Garden (now in full swing) and the English Rose Garden!

BUTCHART GARDENS ROMANTIC NIGHT LIGHTING— As darkness takes over, a thousand hidden lights combine with the moon and stars, the hills, trees and shrubs, lakes, lily ponds and fountains, to create a fairyland, softly scented by the flowers — a spectacle so unusual, so grand, it's indescribable! Featuring the Sunken Garden and the spectacular Ross Fountains in their majestic "Ballet to the Stars."

BUTCHART GARDENS FLORAL RESTAURANT — Open every day 11 a.m. to 7:30 p.m., serving delicious lunches, afternoon teas, and delightful buffet suppers in the evening. Continuous snack and coffee bar service.

BUTCHART GARDENS SPARKLING ENTERTAINMENT — Staged in the midst of incredible beauty it's the highlight of Victoria's summer entertainment season.

MONDAYS, 8:30 p.m. "NICE 'N' EASY"—Variety musical entertainment featuring Marge Bridgeman, Murray McAlpine, Woody Woodland, Gini Lefever, Christopher Ross, Betty Winter, John Crago, the "Butchart Buskers." Also "The Butchart Gardeners," 1:30 to 3:30 p.m.

TUESDAYS, 8:30 pm. "NICE 'N' EASY" — Variety musical entertainment featuring John Dunbar, Marge Bridgeman, Woody Woodland, Gini Lefever, Christopher Ross, Betty Winter, John Crago, the "Butchart Buskers." Also "The Butchart Gardeners" 1:30 to 3:30 p.m., and the "Zingari" Puppets 7:00 and 7:45 p.m.

WEDNESDAYS, 8:30 p.m. Same program as Monday.

THURSDAYS, 8:30 p.m. "Scottish and Variety Night" — Colorful Scottish Stage Show and Tattoo. Thrill to the Pipes and Drums of the Canadian Scottish Regiment (Princess Mary's) as they march on our stage and parade in the great Stage Show Garden. Plus other entertainment starring baritone John Dunbar (M.C.), the Adeline Duncan dancers, June Dupuis and Lawrence Tuttle with Grace Timp and Dave Ferne. Also "The Butchart Gardeners" 1:30 to 3:30 p.m., and the "Zingari" Puppets 7:00 and 7:45. p.m.

FRIDAYS, 8:30 p.m. Same program as Monday.

SATURDAYS, "The Butchart Buskers" 1 to 3 p.m. The Heron Family ("Humanettes") 3:30 and 4:30 p.m. . . . "Zingari" puppets 7:30 and 8:30 p.m. . . . Color film "Helicopter Canada" or Mountains to the Sea" 8:30 to 9:30 p.m. (approx.).

SUNDAYS, "The Butchart Buskers" 1 to 3 p.m. . . . Stereo Recorded Concert 3 to 5 p.m. . . . "Grace Tuckey" Puppets 3:30 and 4:30 p.m. . . . The Heron Family ("Humanettes") 7 and 7:45 p.m. . . . Color film "Helicopter Canada" or "Mountains to the Sea" 8:30 to 9:30 p.m. (approx.).

BUTCHART GARDENS SUGGESTS: Combine it all into one grand, thrifty outing . . . the gardens by daylight . . . stage show (the highlight of Victoria's summer entertainment season) . . . romantic night lighting and the Ross Fountains in their majestic "Ballet to the Stars." The regular admission covers it all. To add to your pleasure, dine in the Butchart Gardens Floral Restaurant.

STEAM RAILWAY — VICTORIA PACIFIC. Operating daily except Tuesday 11 a.m. - 4 p.m. — Highway 1 and 1A at Thetis Overpass. Adults $1.50, Chlidren 75c.

WIG AND DICKIE CABARET for the best in music, fun and laughter, most people are choosing the **Wig and Dickie Cabaret in the Wilson Motor Inn.** If you like an English Inn, you'll love the Wig and Dickie. **George McDowall and The Lads** from the Pig and Whistle Show, lead the singalong, dancing and provide hilarious entertainment from 8:30 p.m., Tues. through Sat., at 850 Blanshard Street. Reservations recommended. 385-6787. Air conditioned.

FABLE COTTAGE—Victoria's favorite family attraction. One of the world's most captivating and unusual homes, in spacious gardens on the sea at Cordova Bay. A handcrafted architectural wonder seeming to pop from a fable into reality. Your camera will capture, first hand, the delights of this unforgettable home. Open daily 9:30 a.m. 'til dusk. 5187 Cordova Bay Rd. (Scenic Marine Dr.) or via Hwy. 17 or via Pacific Commuter Bus (Opp. Museum).

THE HAREM CLUB — Unique in Victoria. Supper Club and Cabaret featuring Exotic Dancer Casey Champagne in 3 shows nightly and continuous entertainmet by the Harem Girls. Dancing to the Music of The Harmony Grits. 1318 Broad St., Res. 383-5525. Suitable attire.

"Prince Alberts" WONDERFUL WORLD OF MINIATURE presents over 25 exciting miniaturamic displays brought alive with sound, lighting and animation. Open daily 9 a.m. to 10 p.m. at the Empress Hotel, Humboldt Street, 385-9731.

BACCHANALIA CABARET AND DINING LOUNGE. Dining and dancing nightly till 2:00 a.m. in Victoria's most comfortable and luxurious night club. Excellent cuisine prepared by our chef **(steaks are a specialty).** Also open for lunches from 12 noon to 2:30 p.m. 905 Esquimalt Road (Sprague Centre). For reservations phone 388-6684.

THE OLD FORGE—Dining and dancing six nights a week 'til 2 a.m. at one of Canada's largest and most luxurious nite clubs. Enjoy the exciting music of the fabulous Brothers Forbes. Strathcona Hotel, Douglas at Courtney Streets, Phone 383-7137. Now air conditioned.

ROYAL LONDON WAX MUSEUM — Victoria's world-famous museum of over 130 figures in 45 scenes. At the Inner Harbour 470 Belleville, 388-4461. 9 a.m. to 10 p.m. including Sunday.

CHEZ ERNEST SWISS CHALET DINING LOUNGE — Leisurely, unique, the finest cuisine. Royal Oak Centre, open 5 p.m. 479-2123. New hosts the Kateley family.

CLASSIC CAR MUSEUM and antique, china and gift shop. See the Royal Coach and a million dollars of automobiles and antiques. See our royal tour cars, our Packards, Fords, Rolls-Royce, Cadillacs, Chevrolets, Lincoln, Hupmobile, M.G. and many others. See wax figures of the Royal Family, Heads of State and other noteable celebraties of the era in these immaculately restored classic cars of the time, especially Clark Gable in his 1941 Custom Packard. Ladies are free to browse in the shop where there are antiques, special gifts, fine china, souvenirs and many specialty items. 813 Douglas (behind the Empress Hotel). Open every day 9 a.m. to 11 p.m.

BLUE LINE/GRAY LINE BUTCHART EVENING TOURS —Buses leave front of Empress Hotel nightly at 7:30. INCLUDES TOUR OF GARDENS AND ENTERTAINMENT (Monday to Friday). 382-9261 or 385-4411.

UNDERSEA GARDENS—Pretty aquamaids greet you as you descend to the bottom of the sea for a spectacular show of 5,000 marine creatures that will thrill the whole family in the WORLD'S ONLY UNDERSEA THEATRE— 9 a.m. - 10 p.m. Inner Harbour.

BARBARY BANJO: Banjos! Honkey Tonk! Ragtime! Dine and Dance to the Roar of the '20's, Dinner from 5:30 p.m. Entertainment—9:30 p.m., Monday through Saturday. 31 Bastion Square, 388-6239.

SEALAND OF THE PACIFIC—Oak Bay Marina on Scenic Marine Dr. Open 10-10 p.m. Hourly Killer Whale Show. Seals, Sea Lions, Sea Birds and Underwater Grottos featured at Canada's largest oceanarium.

THE PERSIAN ROOM—CENTURY INN — Be royally entertained by Bev Gore-Langton at piano and organ. Dine in the exotic air-conditioned Persian Room, Century Inn, Centennial Square.

FOREST MUSEUM—Canada's only logging museum. Indoor and outdoor exhibits on 100 acres of Lakeshore Parkland. Open daily 10 to 5:30 p.m. Steam locomotives now operating every day. Admission $1.00. Children over 6, 50c. 1 mile north of Duncan on Island Highway.

FISHING FOR EVERYONE—Deep sea sports fishing—61 foot fishing cruiser M.V. Lakewood. Trips leave 9 a.m. and 1:30 p.m. daily. Tackle available, free bait. Approximately $1.35 per hour. Reservations 598-3366 Oak Bay Marina.

BRITISH MUSIC HALL—On stage Jerry Gosley's famous "Smile Show," 20th YEAR, McPherson Playhouse, 8 p.m. Fun for the whole family. Mon., Wed., Fri., Sat.

MUSEUM OF ILLUSION (Haunted House Museum)—An amazing and entertaining excursion into the land of spirits and antiquity. Black Gardens, Haunted Stairway and Dining Room, Den and The Mirror Room. A mystifying mansion that will test your curiosity. An absolute must when visiting in Victoria. Located 1 block from Parliament Buildings—327 Belville, across from C.P.R. Docks.

WOODED WONDERLAND—A family favorite. Enjoy a stroll through this enchanting 5-acre storyland. Beaver Lake Park, Hwy. 17. 658-5311.

VICTORIA SUMMER FESTIVAL—FREE CONCERTS with the VICTORIA SYMPHONY ORCHESTRA, **LASZLO GATI** conducting. Mon., Wed., 6 and 7:30 p.m. at Provincial Museum. If rain, at Christ Church Cathedral.

TOM JONES, JACQUES BREL is alive and well and living in Paris. Bastion Studio Theatre, 8 p.m. Box Office 382-4112 (Tues. - Sat.)

HAL BOYLE: So What...?

By HAL BOYLE

NEW YORK (AP) — Things a columnist might never know if he didn't open his mail:

If your teen-ager is moping because he can't make up his mind what career to follow, tell him to take heart from Bob Hope, the multi-millionaire superstar. He had the same trouble. Before going into show business, Hope worked as a dance instructor, clerk, boxer, and newspaper reporter.

How well New Guinea headhunters treat your skull after death depends on whether or not you're a member of the family. If you're a relative—even a mother-in-law—they string up your jawbone in a place of honor. If not, they use it to make ornaments and weapons.

Hunters don't have to hit ducks or geese with their pellets to kill them. A study showed that three per cent of the wild fowl population wintering in the United States dies each year of lead poisoning from swallowing shotgun pellets that have fallen into their feeding waters. That is a million birds each year destroyed inadvertently by hunters.

SECRET UNCORKED

Unusual legislation: In Elizabethan England you could be hanged if you opened and read the message in a floating bottle. The law was passed after a fisherman found a bottle containing an important political secret. The Queen then appointed an official "Uncorker of Bottles" who was solely authorized to read their contents.

Good catch: As a child, when you ran around with your mouth open, were you ever startled to have a bug fly into it? Well, that's why mother chimney swifts teach their young to fly around with their mouths open. They catch more insects.

Tip to fat men: if you're travelling and have no shoehorn, a folded envelope or two can be used as a handy substitute.

Mighty waters: Ocean currents are one of the strongest forces visible in nature. They may travel only a mile a month or as fast as 100 miles a day. The largest in the world is the current around Antarctica. The National Geographic Society says it carries more than 100 billion tons of water a second.

Safety note: The reason experts warn motorists against excessive smoking while driving is that smoking puts more carbon monoxide in the blood stream. This can deprive the brain and eyes of the total amount of oxygen they need to function at top capacity.

BRITISH COLUMBIA INTERNATIONAL FESTIVAL OF THE ARTS*
Presents
DR. MALCOLM ARNOLD
Conductor
The SHAWNIGAN STRING ORCHESTRA
and Guest Soloist
THURSDAY, AUG. 17 — 8 P.M.
McPHERSON PLAYHOUSE
Tickets $4.50, $3.50, $2.50
$1.00 Discount for Students and Senior Citizens
Call The McPherson 386-6121 for Reservations

NEXT: SUN., AUGUST 20 — 8 p.m.
VICTORIA SYMPHONY — AKO ITO
HENRI DORIGNY — MIHALY VIRIZLAY
LASZLO GATI, Conductor
Reserve Now for This Outsatnding Concert
*Sponsored by Shawnigan Lake Summer School of The Arts

NOW SHOWING!
DURING OUR AUGUST FURNITURE SALE
TERRIFIC SAVINGS ON
• CHESTERFIELD SUITES
• KITCHEN SETS
• BEDROOM SUITES
• DINING ROOM SUITES
• BOX SPRINGS AND MATTRESSES • LAMPS, etc.
SHOWTIME
9:00 to 5:30 EVERYDAY; FRIDAY 9:00 to 9:00.
• FREE STORAGE
• FREE DELIVERY
ARROW
Furniture Co. Ltd.
1321 Government Street
Phone 383-8024

Trudeau, Mr. Gay Share Top Listing

By JEAN SHARP
CP Women's Editor

TORONTO (CP) — A well-dressed man should spend from five to 10 per cent of his income on clothes, unless the income is astronomical.

Morris Gay says clothes may not make the man, but they help to introduce him, help create an impression.

Mr. Gay is a men's clothing stylist and design consultant. He and Prime Minister Trudeau are the first Canadians to be nominated for the list of the world's 10 best dressed men by Tailor and Cutter, a British trade magazine. The final selection will be made in November out of 55 nominees.

Mr. Gay says there are no general style rules to apply to every man.

URGES EXPERT ADVICE

"Style must be related to personal taste and a personal life style, which would include professional life, social life. I think most men with common sense will work that way in planning a wardrobe.

"Then find someone to put your faith in, choose a clothier to give advice on colors.

"We work on an intimate basis, like a psychiatric couch. We get the man who wants to look more mature because he's been promoted rapidly, or the man who's just had a divorce and wants to swing with a younger chick.

"Companies sometimes send men to us to be dressed."

He says many men are slow blossoming, "hiding, cocoon-like, in a blue suit. He says 'this is what I'm comfortable in.' He's only comfortable in it because he's too busy to think about his clothes."

Mr. Gay says mothers must take some of the blame.

"Mothers don't teach a boy how to dress. She tells a girl this dress goes with this ribbon. But she puts a boy in jeans and a T-shirt, and that's the beginning of the hang-up."

Mr. Gay says men's styles change in 25- to 30-year cycles, but he speculates the current interest in color may last longer.

"Men want the color, want to experiment. I think we are beginning a re-evaluation of men's fashion thinking, but I can't see it going into a complete reversal."

Oil Kills Animals

BEAUMONT, Calif. (AP) — Truckers dumping excess oil to avoid being fined at a highway weighing station 17 miles from here have created a sticky flow which is trapping and killing wild animals, authorities say. Doug Buchanan, district game warden, said Thursday about 40 animals, including a deer, a hawk, an owl and several jackrabbits have died in the zoo in recent months.

the Wilson MOTOR Inn
Old Bailey's
BEEFEATER
LUNCHEON MENU
Onion Soup
Open Faced Baron of Beef 1.95
Steak Sandwich 1.95
Filet of Salmon 1.95
6 oz. Sirloin Steak 2.50
Club House Sandwich 1.50
Cheese Plate
Beverage .20
777 Courtney Res. 385-4211

MING'S KITCHEN
CHINESE FOOD DELIVERY
384-4323
809 YATES STREET

Variety is the
"SPICE OF LIFE"
at
Chef Anthony's
(Canadienne)
Continental Cuisine
(Italiano)
Entertainment
Open Daily Including Sunday
RESERVATIONS 382-4122
312 Cook Street

GEM Theatre Sidney
First Planet, then Beneath, now...
ESCAPE FROM THE PLANET OF THE APES
TONIGHT AT 7:45 P.M.

the Harem Club
presents

CASEY CHAMPAGNE
Returning by Popular Demand in
3 Sensational Shows Nightly Mon. - Sat.
Plus
Continuous Entertainment by the Harem Girls and Music for Your Dancing Pleasure by the Harmony Grits
Open 9:00-2:00 a.m.
Cover
Mon. - Thurs. $1.50
Fri. - Sat. $2.00
1318 BROAD ST.
Res. 385-6701
Suitable attire
Wed. Ladies Nite
Restricted

Peter Pollen SAVE
Ford NOW
Before you buy any car or truck . . . SEE US AND
SAVE HUNDREDS!
1972
2-DOOR
MAVERICK

BRIGHTEN UP
PETER POLLEN FORD
YATES AT COOK 384-1144

Wild Honey
EXTRA ADDED ATTRACTION
"DO YOU BELIEVE IN SWEDISH SIN?"
Warning: Completely concerned with sex. —B.C. Director
EVENINGS "Wild Honey" at 7:00 and 9:55. "Swedish Sin" at 8:28.
Coronet
836 YATES STREET
383-6414

FRIENDS! ROMANS! COUNTRYMEN! LEND ME YOUR WIVES!
MATURE ENTERTAINMENT
UP POMPEII
FOX CINEMA
QUADRA AT HILLSIDE
LAST 2 DAYS
NIGHTLY 7 & 9

AIR-CONDITIONED
James A. Michener's
HAWAII
Mature Entertainment
THE MIRISCH CORPORATION PRESENTS
JULIE ANDREWS · MAX VON SYDOW · RICHARD HARRIS
One Show Nightly at 8:00 p.m.
Doors Open at 7:30.
Closed Sunday.
TECHNICOLOR
OAK BAY
2184 OAK BAY AVE.
598-2213
EVENINGS:
Adults $1.75
Students $1.25
Children 50c
G.A. Members $1.00

"Fiddler on the Roof" on the screen
G
United Artists
Eve. Daily (Except Sat.) at 8:15
Sat. at 5:00 and 9:00
Matinee Wed. and Sun. at 2:00
Sat. at 1:30
Eves. and Sun. Mat. $3.00
Wed. and Sat. Mat. $2.50
G.A. (Mat. Only) $1.50
Children (13 and under) $1.50
Reserved Seat Box Office Open 'til 7 p.m. (except Sun.), Phone Reservations accepted (noon 'til 7 p.m.)
Mail orders accepted.
GOOD SEATS AVAILABLE FOR TONIGHT'S PERFORMANCE
Haida
808 Yates St.
382-4278

A BRAND NEW SEVEN—
DOING THEIR NUMBER
"THE MAGNIFICENT SEVEN RIDE"
with
LEE VAN CLEEF
LAST 2 DAYS!
ODEON 2
780 YATES STREET
383-0513
Doors 12:50
Shows: 1:00 - 3:00 5:00 - 7:00 - 9:00
— General —

Santana, The Grateful Dead, Hot Tuna, Quick Silver
WITH BILL GRAHAM
FILLMORE
— General —
Warning: Occasional Course Language —B.C. Director
ODEON 1
780 YATES STREET
383-0513
LAST 2 DAYS!
Doors 6:30
Shows 7:00 - 9:00

It's a happy movie and can't help but make you laugh and might even dampen an eye or two. The comedy with Goldie Hawn its principal interpreter, is eternally effervescent. — Les Wedman, Vancouver Sun.
GOLDIE HAWN,
EDWARD ALBERT and EILEEN HACKART
in
BUTTERFLIES ARE FREE
— GENERAL —
Doors 6:45 p.m.
Shows 7:15 - 9:15 p.m.
COUNTING HOUSE CINEMA 1
Corner of Broad and Broughton
383-3434

MOVIE GUIDE
CLINT EASTWOOD
JOE KIDD
TECHNICOLOR® · PANAVISION®
General Entertainment
CAPITOL
805 YATES—384-6811
Today 1:25, 3:25, 5:25, 7:25, 9:30
Thursday 7:25 - 9:30
Ends Tomorrow

"I can't honestly remember the last time I laughed so hard at a movie."
Michael Walsh, Van. Province
BARBRA STREISAND RYAN O'NEAL
in
"WHAT'S UP, DOC?"
A Peter Bogdanovich Production
TECHNICOLOR®
General Entertainment
ROYAL
805 BROUGHTON—383-9711
Daily at 1:10, 3:10, 5:10, 7:10, 9:15
Last Comp. Show 8:55
Gold. Age 50c to 5 p.m.

PARAMOUNT PICTURES PRESENTS
The Godfather
"WARNING: Fictitious Story of a Best Seller, Contains Brutality and Offensive Language."
—R. W. McDonald, B.C. Director.
RESTRICTED
INCREASED ADMISSIONS
SUNDAY THROUGH THURSDAY — $2.25
FRIDAYS, SATURDAYS AND HOLIDAYS — $2.50
TILLICUM Drive-In
BURNSIDE AT TILLICUM—382-7531
Gates Open 8:15
Show Starts 9:00

THE REVOLT OF THE APES!
The newest and biggest yet!
CONQUEST OF THE PLANET OF THE APES
20th Century-Fox presents
an ARTHUR P. JACOBS Production
starring RODDY McDOWALL DON MURRAY
and RICARDO MONTALBAN as Armando.
TODD-AO 35® COLOR BY DE LUXE®
General Entertainment
CAPITOL
805 YATES—384-6811
STARTS FRIDAY!

Long Distance Call Halts Jump

LONDON — A father 320 miles away persuaded his son by telephone not to jump from his fourth-floor hotel room window Tuesday.

The son, 21, stood on a scaffold outside the hotel window for four hours while police and firemen tried to talk him down.

He refused, but when his father in Dumfries, Scotland, phoned the hotel the call was put through to an adjoining room and a policeman handed the phone out the window to the son.

After talking to his father, the man agreed to come down.

CHRYSLER
ALL MODELS
SELLOUT
WORLD OF PLEASURE
PEARSON

people

SAN ANTONIO, Tex. — Five persons were killed by an overdose of drugs during the past five days, and police think highly concentrated heroin might be circulating in town and probably caused the deaths.

"It was a bad batch of heroin or an extra good batch," narcotics detective **Geroge Wilson** said Tuesday. "People are shooting more than they can tolerate. Personally, I think it's better stuff than what they're used to."

TORONTO — Police have charged two men with stealing $4,000 worth of mod sod from the Canadian National Exhibition grounds about two weeks ago.

The plastic turf was to be used as a replacement piece for the field, home of Toronto Argonauts of the Canadian Football League.

DETROIT — The Detroit police department today was "deluged" by phone calls as viewers of the **Johnny Carson** Tonight show called in support of a 30-year-old Detroit man who wants to be a Detroit policeman.

Sanshiro Miyamoto aspires to being a patrolman although he is 5-foot-6⅞ inches tall and the requirement is 5-foot-7.

Miyamoto goes through daily rituals of stretching his spine by sleeping in traction each night and told of his methods on the nationwide television program.

CENTER, Tex.—**Mrs. Ruby Stewart accidentally cut a rattlesnack in two Tuesday with a pair of hedge clippers. The front half of the severed snake bit her on the finger.** Mrs. Stewart is in good condition in hospital today.

LES ROUSSES, France — **Charles Moissonier**, a 250-pound poultry dealer, has been named champion sausage eater of France for gobbling 10 feet nine inches of sausage in three hours and 15 minutes at a beer festival. He broke last year's mark of seven feet six inches and was stopped by the judges when he said he could carry on for just a few more inches.

TORONTO — **Dr. Peter Swann**, who was dismissed from his $40,000-a-year job as director of the Royal Ontario Museum in June, has accepted a new position in Montreal.

VICTORIA'S NEWEST AND MOST LUXURIOUS DINING LOUNGE
Felice's RISTORANTE
SPECIALIZING IN ITALIAN AND INTERNATIONAL CUISINE
Dance to the Pharaohs and Vocalist Ben Aylesworth
(Monday thru Saturday)
HOURS: 5 p.m. 'til 12 midnight — Monday to Thursday
5 p.m. 'til 1 a.m. — Friday and Saturday
5 p.m. 'til 10 p.m. — Sunday
FOR RESERVATIONS 385-3441 or 385-3442
YOUR HOST: FELICE AVOLEDO
634 Humboldt (Across from Empress Hotel) or walk through at Courtney St., Nootka Mall

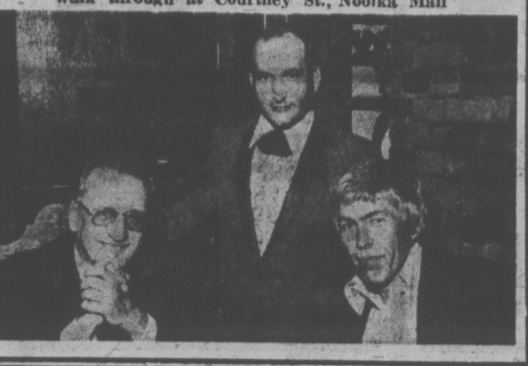

Victoria's FIRST Hot
HOME DELIVERY
FISH (still) .... 35¢ Pce.
CHIPS (still) ..... 30¢ Order
592-1209
(7 Days a Week 'til 9 P.M.)
Full Restaurant Menu and Dining Room Service
SEAFARER
1951 OAK BAY AVENUE
(Just up from Foul Bay Rd.)

BARGAIN TV OFFER WAS HIS OWN

ROCHESTER, N.Y. (UPI) — When two men in a bar offered him a 21-inch television set for $100, Willie Manor thought it was a bargain. It wasn't. It was his own.

Randy Nunally, 19, and Larry C. Porter, 20, both of Rochester, were arrested for possession of stolen property Tuesday after they met Manor to sell him his own set.

Manor, a construction worker, had stopped at the bar on his way home from work and his daughter had telephoned to tell him the TV had been stolen.

A short while later, Manor said he was approached by the two strangers. When the pair took him to view the television, police said, Manor recognized and arranged a meeting Tuesday morning to "buy" the set. When Manor arrived at the site he brought police with him and got his television set back, free of charge.

RC Trappings 'Vital'

TORONTO (CP)— A retired Roman Catholic bishop said Tuesday "it would be fatal and tragic if the church were to drop the external trappings of royalty to take on internal structures of democracy."

Most Rev. William J. Smith, retired bishop of Pembroke, Ont., told 2,000 persons attending the opening of the 90th annual meeting of the Supreme Council Knights of Columbus that the church isn't a democracy, no matter what "loud-mouthed people" say.

LUNCHEON SPECIAL:
OLD ENGLISH STEAK AND KIDNEY PIE $1.50
OPEN MON. thru SAT. 7 A.M. 'til 12 MIDNITE
SUN. 7 A.M. 'til 10 P.M.
"DINE ON OUR OPEN AIR TERRACE"
the King's Den restaurant 388-4488
QUEEN VICTORIA INN
655 Douglas St. (Opp. Thunderbird Park)

Being First Does Have Its Setbacks

TORONTO (CP) — The first four persons to enter the 94th Canadian National Exhibition, as it opened today, did so but not without incident.

Ernie Ermidis, 15, of Toronto said a man broke into a tent he and three other boys had pitched at the CNE entrance and said he was looking for two girls who had just gone to the washroom.

"He started to hit and kick us," he said. "He said if we didn't fetch the girls he would bury us under the flower garden."

The four boys, who set up their tent at the entrance a month ago, earned the traditional free watches, breakfasts and midway rides.

They were **Erine, Paul Coulombe**, 14, **Glen Olsen**, 14, and **John Warren**, 13, all of Toronto.

HE CAN SWEAR ... AT APES

CINCINNATI (UPI) — A judge told Albert Richardson he could bad mouth the apes at the Cincinnati zoo because it was his constitutional right.

Richardson, 41, appeared in court Tuesday on a disorderly conduct charge filed by a security guard at the zoo who charged the man was "using bad language to people and started drinking wine" Monday.

"I wasn't yelling at the people," Richardson replied. "I was yelling at the apes."

Criminal court judge Peter Outcalt dismissed the charge after Richardson pleaded no contest.

The judge said Richardson has a "constitutional right to talk to apes any time he wants to providing he does it during zoo visiting hours and not when other members of the public are around."

She's Mum On Son's Whereabouts

LOS ANGELES (UPI) — The former wife of Britain's Earl of Coventry was ordered to remain in jail Tuesday until she discloses the whereabouts of her teen-age son.

Mimi Coventry, 38, the dark-haired ex-wife of George William, Earl of Coventry, was jailed on a contempt charge after she refused to tell where her 14-year-old son had disappeared.

The mother, who had lost a custody battle to Coventry last week, apparently helped the boy leave the city only days before he was supposed to leave for England with his father.

The young viscount, known simply as Ted Deerhurst to schoolmates in Santa Monica, Calif., reportedly has expressed a preference for American style of living, his mother said.

Tuesday, after spending a night in the Sybil Brand women's jail, Mrs. Coventry was led into court for her hearing.

"This is a new law," she stormed. "You are arrested for love."

One of the earl's attorney's said there are strong indications the boy is in St. Louis, the childhood home of the young viscount's mother.

Mrs. Coventry, a former countess, who at one time was romantically linked with Egyptian King Farouk, divorced the earl in 1962 and the British courts awarded custody to the woman providing she kept the boy in England.

Sheriff's deputies have been directed to search for the youth, take him into custody and deliver him to his father for the flight back to his native country.

CRYSTAL POOL
THURSDAY
12:00 - 1:00 p.m.—Adults
1:00 - 9:00 p.m.—Public

500 BEST BUYS FOR BACK TO SCHOOL

LOOK! REDUCED PRICES ON 4 POPULAR FOOTWEAR STYLES! SHOP OUR 500 BEST BUYS FOR FAMILY NEEDS — YOU'LL SAVE!

Woolco

A WOOLCO STANDOUT SPECIAL

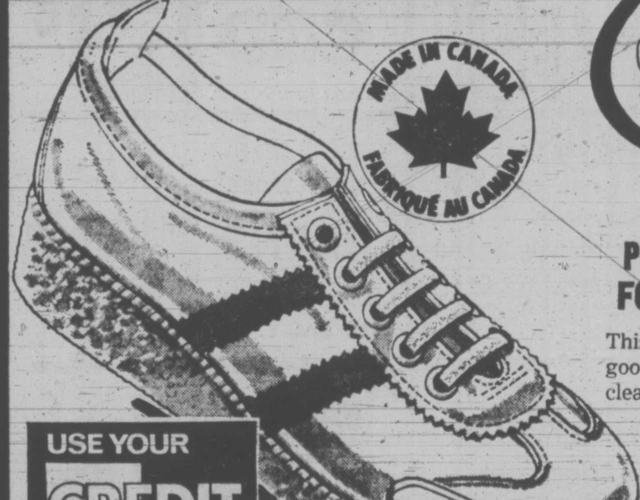

PRICE CUT! TRACK SHOES FOR CHILDREN and MISSES

This White shoe with 2 Blue stripes looks good on or off the track! Made of wipe-clean vinyl in sizes 5-10 and 11-3.

3.33 pair

USE YOUR CREDIT just say "CHARGE IT"

GREATLY REDUCED! MEN'S LEATHER BOOT

6" high hiking or work boot with moccasin toe. In yellow glove leather with crepe wedge sole and back strap. 7½ - 12.

Pair 12.97

ECONOMY PRICE BOOT FOR YOUTHS AND BOYS

Zipper boot in wipe-clean vinyl with grained texture. Plain toe, injection moulded sole. Brown or White; 8½ - 3, 3½ - 6.

Pair 3.77

LADIES' BLACK PUMP WITH SILVER BUCKLE

Stylish crinkle vinyl shoe at a good low price! Single strap with silver moon buckle. Black. 5½ - 9.

Pair 2.96

PERSONAL SHOPPING ONLY, PLEASE! SHOP EARLY WHILE QUANTITIES LAST!

Woolco Department Stores
Because We're Woolco... Your Shopping Costs You Less!
TOWN AND COUNTRY SHOPPING CENTRE, DOUGLAS ST. AND SAANICH
OPEN MONDAY TO FRIDAY, 10 A.M. TO 10 P.M. SATURDAY, 9 A.M. TO 10 P.M.
Division of F. W. Woolworth Co. Ltd.

SAVE $4

Per Gallon on our Best Paint

Fiesta One Coat cuts painting time in half! Choose Interior Latex, Semi-Gloss or Velvet Enamel and we will tint it to your choice of 24 colors at no extra cost. For your home's exterior. One Coat White House-paints (in oil or latex base).

YOUR CHOICE
- HOUSE PAINT
- EXTERIOR LATEX
- INTERIOR LATEX
- VELVET ENAMEL
- SEMI-GLOSS ENAMEL
- HIGH GLOSS ENAMEL

Reg. Woolco Prices 11.97 gal., 3.69 qt.

7.97 GALLON
2.45 per QT.

USE YOUR CREDIT just say "CHARGE IT"

MACtac
SELF ADHESIVE VINYL
SPECIAL PURCHASE!

Famous Mactac in special 8 yd. rolls. Choose from a wide selection of popular patterns in this easy to use decorator vinyl. No mess or fuss with Mactac . . . just peel off backing and apply to any smooth surface!

3.99 8 yd. x 18" pkg.

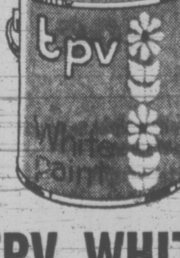

TPV WHITE PAINTS

Here's an economical line of white paints that's equal in quality to many higher priced paints. Choose any one of these easy to apply finishes.

Interior Latex 2.99 Gallon

Semi-Gloss, High Gloss, Oil or Latex House Paints 3.99 Gallon

PERSONAL SHOPPING ONLY, PLEASE! SHOP EARLY WHILE QUANTITIES LAST!

Woolco Department Stores
Because We're Woolco... Your Shopping Costs You Less!
TOWN AND COUNTRY SHOPPING CENTRE, DOUGLAS ST. AND SAANICH
OPEN MONDAY TO FRIDAY, 10 A.M. TO 10 P.M. SATURDAY, 9 A.M. TO 10 P.M.

Industrial Apartheid Alive and Well

By CY FOX

LONDON (CP) — The scene is a pub in the Fleet Street quarter of London, heart of Britain's newspaper industry.

It's lunchtime and at one end of the bar, gulping down their beer from tall, plain glasses, are groups of relaxed-looking men in blue overalls but otherwise indistinguishable from white-collar customers.

At the other end of the bar, shirts and ties—the hallmark of office personnel—predominate.

The beer receptacles in that section of the pub are large or small mugs with big handles.

Rarely is there any communing between the two groups of pub patrons.

And seemingly trivial touches—like the different beer containers or even contrasting ways of holding a cigarette—all symbolize what to a newcomer might be the indiscernible border which still separates the middle class from the working class in Britain.

FADED LONG AGO

Officially, this social frontier is supposed to have faded into insignificance long ago, or at least as a result of the reforms introduced by the Labor government of 1945-51.

With far-reaching new welfare programs and plans for narrowing income differences, Britain moved closer to the old-time socialist ideal of equality.

Some observers of the British scene tend to assume that decades of middle-of-the-road politics in this country, usually dominated by moderate Tories or by Laborites with no great penchant for rocking the boat, have effectively dampened down the fires of class struggle.

By contrast, in France sudden and widespread social crises like that of May-June, 1968, as well as a still-powerful Communist party, dramatize the persistence of powerful class frictions.

Italy too, with its vast and costly work stoppages of recent years, apparently harbors a far more violent tradition of worker rebelliousness than does Britain, while Germany can look back on the revolutionary upheavals which shook such cities as Berlin and Munich following the First World War and before the rise of Hitler.

VIOLENCE UNKNOWN

Violent revolution of this kind is unknown in modern Britain. But social distinctions and working-class resentments remain a powerful element here—though usually lurking just below the surface of community life.

It takes a crisis like that over the jailing of five dockers for contempt of the national industrial relations court to bring the pent-up proletarian feelings of British workers into the open on a mass scale.

Public processions through central London by shouting members of the working class are not the kind of event visitors expect to see in the normally-decorous British capital.

One of the most spectacular parades of this sort took place in 1968 when dockers and meat handlers from the giant Smithfield market marched to the Commons in support of the race views of Tory maverick Enoch Powell.

Some prominent members of the Labor party were embarrassed and perplexed about how working-class groups could support a right-wing Conservative like Powell.

The perplexity may reflect the fact that a large number of the Labor party's top representatives, including many of the movement's pioneers, have come from the middle class rather than the proletariat.

ARE OUTSPOKEN

The longshoremen, along with workers connected with the printing of Fleet Street newspapers, tend to be among the most outspoken union men in Britain.

Yet a strong working-class mentality is in no way restricted to the printers and dockers.

In fact, undemonstrative though it may be in many cases, it is an ingrained trait of millions of Britons—a hold-over from the most savage days of the 19th-century industrial revolution.

Sometimes this mentality takes the negative form of docile respect for the class distinctions established here over the generations, an apparent acceptance which North Americans may find completely alien if not contemptible.

Superficially, at least, class distinctions don't seem to bulk as large in the life of continental European countries such as France, where the egalitarian ideals enunciated in the great revolution of 1789-93 ostensibly rule out traditions of this kind.

ACCEPTS 'PLACE'

In Britain, however, it often becomes obvious that a working man's acceptance of his "place" in society is a mere facade behind which lurks much unspoken bitterness.

The bitterness can come boiling up on occasions like the docks crisis when the angry protests focused on what the demonstrators termed a Tory attempt to shackle the trade unions.

This line of protest was bound to recall the struggles of the unions to establish themselves in the first place.

The horrific conditions in the booming factories and mines of Victorian England added a new dimension to worker bitterness.

Even Conservatives like Benjamin Disraeli acknowledged the existence of "two nations"—with a miserable mass of laborers existing at a level far beneath that of the owning classes within one and the same English society.

UNIONS LEGALIZED

Unions in Britain finally became legal in the 1870s, almost a decade before the same step was taken in France.

But their legalization was actually preceded by the establishment of what now is the best-known central institution of British unionism, the Trades Union Congress.

Yet the movement's development beyond that point was far from uncomplicated.

As late as 1927, a Conservative government—irked by the general strike of the previous year—acted to make such mass stoppages illegal.

The Trade Disputes Act, of which this ban formed a part, was repealed only in 1946, by which time the Labor government of the late Clement Attlee had taken office.

Even during the Second World War, however, the power and prestige of the unions was clear from the role played in Winston Churchill's coalition cabinet by men like Ernest Bevin, the minister of labor.

GREW OUTSIDE CLASS

Bevin, who died in 1951, first won prominence as chief of the Transport and General Workers' Union, which has since continued to evolve into a giant with 1.5-million members ranging from longshoremen to bus drivers.

But recent years have seen trade unionism growing fastest in areas of society outside the traditional working class.

This development, symbolized forcefully by the emergence of voluble Clive Jenkins and his Association of Scientific, Technical and Managerial Staffs, may help transform unionism into something less redolent of cloth-cap proletarianism.

Yet this is not to say that the movement will be any less militant. For one thing, its growing power has prompted it to be more assertive.

And the Conservative government's efforts to bring unionism into a new pattern of what Prime Minister Heath regards as orderly labor relations have, if anything, generated a new spirit of determination among union men, worthy of the militant tradition as it was in its earlier forms.

Shoot-Out Brings Charges

MONTREAL (CP) — Three young men were ordered held without bail in Criminal Court Friday pending preliminary hearing Aug. 18 on charges of attempted murder stemming from a $3,000 credit union holdup.

Jacques Roy, 20, Jean-Louis Trempe, 23, and Luc Desmarais, 22, were arrested after an exchange of gunfire with police after the Aug. 3 robbery.

Crown Prosecutor Jacques Letellier told the court the men were arrested at Trempe's residence, where a bullet-ridden car was found parked at the door, containing a machine gun and nearly $3,000 in cash.

Woolco™
Automotive Centre

FIBERGLASS BELTED SUPER TIRE SALE

THIS WEEK ONLY

25% OFF

SIZE	Black Wall Regular Price	Black Wall Sale Price	White Wall Regular Price	White Wall Sale Price
E78-14 (735x14)	24.00	18.00	25.43	19.07
F78-14 (775x14)	26.00	19.50	27.43	20.57
G78-14 (825x14)	28.00	21.00	29.43	22.07
H78-14 (855x14)	—	—	32.43	24.32
F78-15 (775x15)	—	—	27.43	20.57
G78-15 (825x15)	28.00	21.00	29.43	22.07
H78-15 (855x15)	—	—	32.43	24.32
J78-15 (885x15)	—	—	32.43	24.32
L78-15 (915x15)	—	—	32.43	24.32

Hallmark FLYTE TRAC
✔ FIBERGLASS BELTED
✔ POLYESTER TIRE CORD
✔ DEEP HIGH TRACTION TREAD

MILEAGE GUARANTEED*
36,000 MILES OR 36 MONTHS

USE YOUR CREDIT just say "CHARGE IT"

*1. ROAD HAZARD—Guaranteed against all road hazards except repairable punctures and running flats, without limit as to months or miles. Adjustments prorated on remaining tread, using current selling price plus existing taxes.
2. WORKMANSHIP—Guaranteed for the life of the original tread against defects in material and workmanship, without limit as to months or miles. Adjustments prorated on remaining tread, using current selling price plus existing taxes.
3. TREAD LIFE—Where applicable, guaranteed to give normal treadwear for the number of months or miles specified, whichever comes first, misalignment excepted. If tread wears out during this period, tire will be replaced, charging only for months or miles used. Adjustments prorated, using current selling price plus existing taxes.
Passenger tires used for trucks or commercial use excluded from this guarantee

BONUS • No charge for tire mounting • No additional freight charges • No trade-in required.

made in Canada

VEEDOL MOTOR OIL 3 FOR 1.00
Veedol straight weight motor oil. Limit 5 per customer.
ALL WEATHER OIL Veedol 10W30 .49
made in Canada

50 MONTH POWER
ALL SIZES, ONE PRICE 23.75 with exchange
Over four years of dependable starting power guaranteed. Adjustment, if needed, pro-rated on months used based on current selling price.
made in Canada

FRONT-END SPECIAL
7.77 Most U.S. and Canadian Cars and Imports
1. ALIGN FRONT END. Adjust caster, camber, and toe.
2. BALANCE FRONT WHEELS for maximum tire mileage.
3. REPACK OUTER FRONT WHEEL BEARINGS
Air conditioned cars $2.00 more.

TUNE-UP KITS 2.38
Complete with points, rotor, condenser for 6 or 8 cylinders cars.

CAR RADIO 23.44
Uuiversal AM car radio. Includes built-in speaker. Under dash installation. Solid state 12 volt negative ground. RR32M

SHOCK ABSORBERS
4.88 Most Canadian & U.S. Cars
Original equipment quality. Good shocks are vital for keeping the car under control.
INSTALLATION ONLY $1.50 EACH
made in Canada

SIMONIZ MASTER WAX .99
Creamy, pre-softened formula cleans and waxes the fast way. Your choice liquid or paste, Model 7914-7917

CHROME SLOTTED STEEL WHEELS
24.75 No Exchange Needed
Popular heavy chromed steel wheels. Most cars 14" & 15"
CHROME LUG NUTS 1.97 set of 5

PERSONAL SHOPPING ONLY, PLEASE! SHOP EARLY WHILE QUANTITIES LAST!

Woolco Department Stores
Because We're Woolco... Your Shopping Costs You Less!
TOWN AND COUNTRY SHOPPING CENTRE, DOUGLAS ST. AND SAANICH
OPEN MONDAY TO FRIDAY, 10 A.M. TO 10 P.M. SATURDAY, 9 A.M. TO 10 P.M.
Division of F. W. Woolworth Co. Ltd.

LOW COST

PRICES EFFECTIVE AUGUST 17, 18, 19

Jim's Low Cost 284 Belmont Road	Super Low Cost 899 Esquimalt Road	Crescent Low Cost 658 W. Burnside Road	Hillside Low Cost Cor. Hillside and Quadra
Lewis Low Cost 2897 Foul Bay Road	Wellburn's Super Mart 1058 Pandora	Deep Cove Trading Co. 10940 West Saanich	L & N Low Cost 530 Craigflower
Price's Low Cost 714 Goldstream Road	Wells' Low Cost 3534 Quadra Street	Gordon's Low Cost 164 Burnside Road	Lee and Son Low Cost 4085 Quadra Street
Raynor Low Cost 3931 Blenkinsop Road	Young's Low Cost 3888 Carey Road	Gorgeway Low Cost 300 Gorge Road W.	Shopping Basket 1274 May Street
Doncaster Low Cost 3490 Cedar Hill Road	Brown's Low Cost 204 Menzies Street	Hayes Low Cost Duncan	Frank's Low Cost 2002 Oak Bay Ave.

We Reserve the Right to Limit Quantities

SWIFT'S COTTAGE ROLLS Ready to Serve LB. 99c

SWIFT'S PREMIUM BACON LB. 89c

MOM'S MARGARINE 3 LB. FAMILY PAK 69c

NABOB DELUXE TEA BAGS Bonus Pack 140-lb. bags 1.65

SQUIRREL PEANUT BUTTER Creamy or Crunchy 48-oz. 1.15

CLOVER LEAF COHO SALMON 7¼-oz. 57c 7¼-oz.

NABISCO SHREDDED WHEAT 15-oz. Pkg. 39c

SUNGOLD ORANGE Crystals 5 3½-oz. Pkgs. 69c

LYNN VALLEY APRICOTS 2 14-oz. Tins 49c

RUPERT BRAND FROZEN GOLDEN BATTER COD 16-oz. 69c

NOTICE
Coming soon to all Low Cost and associated stores — Our own Western family brand name products. Only top quality merchandise will be packed under this label.

GREEN GIANT OVEN CROCK BEANS 2 14-oz. Tins Tomato and Molasses 53c

SUNRYPE UNSWEETENED GRAPE-FRUIT JUICE 48-oz. 57c

WAGON WHEELS Pack of 20 79c

SOAP IVORY PERSONAL Bonus Pack 6 BARS FOR 57c

LIQUID IVORY DETER-GENT 2 32-oz. 1.49

TIDE DETER-GENT Giant 95c

WAX Paper Refills ZEE 2 100 ft. Rolls 59c

ZEE SILK BATHROOM TISSUE 8 Rolls for 79c

ZEE PAPER TOW-ELS 2 Rolls for 55c

CHIQUITA BANANAS 8 lbs. for 1.00

LOCAL FIELD Cucumbers 2 for 35c

LOCAL FRESH CARROTS 2 Bun. for 29c

Shopping Habits Key to Savings

By JEAN SHARP
CP Women's Editor

TORONTO (CP) — If you'd like to save money food shopping, leave the children at home and eat before you go.

Judy Stang offers the suggestions as short-term ways to help you resist expensive impulse buys.

"All the things that appeal to children are at their eye level, and it's hard to tell a little fellow he can't have some cereal he wants."

On a longer-range basis, she suggests looking at your shopping habits. Miss Stang is director of consumer interests for the Ontario Food Council, a marketing arm of the provincial department of agriculture.

"People are very price conscious, but sometimes they don't look at the quality they're getting."

For instance, one store may offer steaks at a lower price than another, but the lower-priced ones may not match the others in aging or good trimming.

"Fruits and vegetables can be expensive at certain times of the year, we're all tempted by out-of-season, imported produce. Again, it's very important that you get quality for the money. Sometimes a local store or a roadside stand can give you better quality than a supermarket.

"Be familiar with when local produce comes on the market."

CANS CHEAPER

There are times when canned or frozen fruits and vegetables can be a better buy than fresh produce.

"People sometimes make price comparisons that really aren't accurate.

"For instance, people look at the price per pound of food rather than price per serving. A roast might have a ten-cents-a-pound difference between bone in and bone out, but the bone out could be less expensive per serving because you use more of it.

"If you buy frozen fillets of fish, you get four servings to the pound because there is no waste."

Miss Stang says it pays to know prices so that you know when a special really is a special, and even then, buy them carefully.

"Buy what you need. If you can't store food properly or eat it fast enough, a special might not be special for you."

Learn enough about meats and produce to know what you're buying and how to use it, and consider how it's presented to you.

"Look at potatoes wrapped in a plastic bag or you might find when you get them home that you have green potatoes. Plastic bags let the light in, you may be better with a paper bag.

"When you buy foil-wrapped potatoes, you're paying 10 times as much as you pay when you buy a bag of baking potatoes. And foil is a bad thing to store potatoes in, you can get black rot inside because of the moisture.

"It's not always true that the larger the size the cheaper something is per unit. It depends partly on what is the most popular unit. Sometimes it's cheaper to buy the smaller size of instant coffee, because more people do.

Most people don't really read instructions or labels unless something goes wrong. Read the labels on frozen dinners, for instance, because they list ingredients in order of quantity. You can get a fair idea of how much meat is in it and how much you're paying for it."

But she says some cake mixes make a cheaper cake than you can make starting from scratch, and frozen french fries can be cheaper than home-made when you consider the cost of cooking oil.

"To be a good shopper today, you have to take it seriously because there are so many products available and so many sizes. It takes ability and some skill as a cook."

Marina Plans Presented

Plans for a $750,000 marina development in Sidney were presented to the town's council Monday by Island View Marina Ltd.

Patrick Stewart, a company spokesman, said an application will be made for federal funds to extend an existing breakwater north of Beacon Ave. to provide more boat moorings.

The company also plans a restaurant and motel on the shore.

The area is now occupied by a small marina and several old buildings.

Sidney council is considering extension of the municipal water lease to enable the company to make the application for federal aid.

Woolco
Town & Country

It's 100% DYNEL
for girls with better things to do
WIG TRADE IN
$10.00 OFF!

Trade in your old wig, wiglet or fall for one of our "Capless Wigs" and save $10.00! Choose medium or long shag (ill.)

USE YOUR CREDIT just say "CHARGE IT"

Personal shopping only! Shop early while quantities last! Open 10 a.m. to 10 p.m. Monday to Friday, 9 a.m. to 10 p.m. Saturday.
Town and Country Shopping Centre, Douglas and Saanich

WOOLCO 500 BEST BUYS FOR BACK TO SCHOOL

Here are more of our 500 Best Buys for Back-to-School ! More of our great quality, value and brand name selection ! So when you're shopping for those back-to-school needs, shop Woolco for your "best buys" !

USE YOUR CREDIT just say "CHARGE IT"

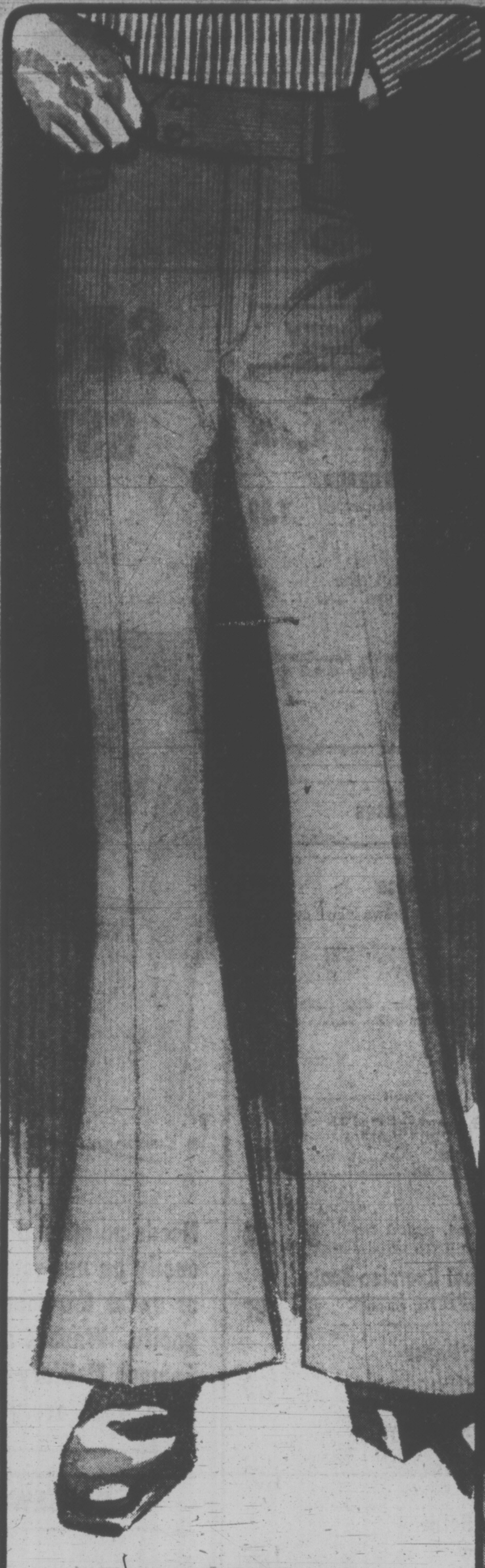

Knits for Todays Young Set

Boys' Casual Knits
Choose from many patterns including Geometrics, Checks and Argyles in the latest fall fashion shades. Sizes 8-18.
4.98 each

Boys' Low Cost Knits
Assorted styles, some fancy trim, in various colors including Jacquards. Sizes 8-18. Each 1.57
2 for $3

Boys' Ribbed Knits
100% Nylon with durable nylon zipper and crew neck. Burgundy, Blue, Purple and Vixen. S-M-L-XL.
2.88 each

Doubleknit Men's Slacks
With Executive Flare Styling
100% Polyester dress Flares in Herringbone and Ripple weave designs with drop-front pockets, nylon zipper and belt loops. Navy, Brown, Grey, Beige, Wine and Black. Even sizes 32-42.
8.99 pair
Boys' Dress Flares in Herringbone. 6 colors. Sizes 8-18. Pair 7.88

Boys' Knit Pullover
This knit pullover fetaeures a erew neck with nylon zipper. Navy, Purple, Wine and Brown. Sizes 8 to 16. Similar to illustration.
3.93 each

Men's Fashion Knits

Skinny Rib Knit
100% Acrylic fibre with mock turtle neck in choice of 5 two-tone colors. S-M-L-XL. Similar to illustration.
5.88 each

Wallace Beery Knit
4-button cotton knits in choice of colors including Blue, Brown, Gold, Burgundy, Green and more! S-M-L-XL.
5.57 each

PERSONAL SHOPPING ONLY, PLEASE! SHOP EARLY WHILE QUANTITIES LAST!

Woolco Department Stores
Division of F. W. Woolworth Co. Ltd.
Because We're Woolco... Your Shopping Costs You Less!
TOWN AND COUNTRY SHOPPING CENTRE, DOUGLAS ST. AND SAANICH
Open Monday to Friday, 10 a.m. to 10 p.m. Saturday, 9 a.m. to 10 p.m.

Woolco Town & Country

Many great specials in Back to School specials as well as clearance specials, special purchases and final clearances. Shop early for best selection as some items are limited. Shop in person.

8th MONTH SALE

Teens' - Children's Wear

Girls' Jeans
Low rise, flare leg, large belt loops. Navy only. Sizes 7 - 14. **1.97**

Boys' Flannelette Pyjamas
Continental style, knit cuffs, assorted prints. Sizes 4-6x. Pair **1.83** or 2 pairs 3.50

Boys' Casual Pants
Uncut corduroy, ½ boxer waist, belt loops, flare leg. Colours of Rust, Plum, Navy, Red, Brown. Sizes 4 - 6x. **4.76**

Girls' and Boys' Pullovers
Stretch nylon, long sleeves, turtle neck, in assorted colours. Sizes 4 - 6x. Each **2.63** or 2 for $5

Girls' Long Sleeve T-Shirts
Cotton with nylon reinforced collar and cuffs, turtle neck, in assorted colours. Sizes 4 - 6x. **1.86**

Girls' Slims
Polyester, pull-on style, flare leg. Colours of Blue, Purple, Red, Green. Sizes 4 - 6x. **2.83**

Boys' Long Sleeve T-Shirts
Turtle neck, zipper front, in polyester and cotton. Assorted prints. Sizes 4 - 6x. **2.89**

Boys' Acrylic Pullovers
Mock turtle neck, assorted stripes. Sizes 4 - 6x. **2.97**

Boys' Slims
Polyester knit, flare leg, ½ boxer waist, washable. Colours of blue, wine, brown and green. Sizes 4 - 6x. **3.68**

Girls' Skirts
Bonded acrylic, ½ boxer waist. Plaids in blue, red, green, and brown. Sizes 4 - 6x. **1.68**

HOSIERY

"Whisper" Panty Hose
Sheer - seamfree. Sizes S.M.L. and XL. Assorted shades. **1.47**

Junior Miss Opaque Panty Hose
One size fits 70 - 90 lbs. Assorted Fall fashion colours. Pair **.88**

Track Shoes
4 styles to choose from. Children's sizes 5 - 3 and 10 - 3. Ladies' sizes 4 - 8. Pair **4.93** and **6.56**

Girls' Bermuda Hose
Orlon, wool and nylon. Sizes 7 - 9 and sizes 8 - 9½. Assorted colours. **.74**

Boys' Cushion Foot Sport Socks
Nylon and cotton. Sizes 8 - 10½. Assorted colours. **.67**

JEWELLERY

Men's Brentwood Watches
Choose a watch from this selection of men's watches with either expansion or black strap. One year guarantee. **4.88**

Alarm Clocks
Made in Russia, these clocks are available in two attractive styles. **3.19**

Boys' Timex Watch
The ideal boy's Timex watch, ruggedly built, waterproof and attractively styled. Has a practical black strap and an added feature of a lapsed time ring. One year manufacturer's warranty. **9.99**

Men's and Boys' Wear

Men's Dress Slacks
100% wool in assorted plain shades and stripes, flare legs. **$5**

Men's Belts
Assorted selection of men's belts in various sizes and colours. **2.99**

Boys' Casual or Dress Pants
Elastic back, flare leg, patch pockets. **2.99**

Boys' Pants
Elastic back, slim leg, plain shades to choose from. Each **1.57** or 2 for $3

Boys' Sport Shirts
Permanent press, cotton-polyester blend, long sleeves. Assorted plain shades to choose from. Sizes 8 - 18. **2.57** or 2 for $5

FURNITURE DEPARTMENT

Double Pedestal Desks
Nutmeg or walnut finish, 7 drawers for storage. **59.95**
With map top 69.95

4 Drawer Chest
Ready to paint or stain, 4 large drawers for storage, poplar legs. **25.88**

Basket Style Rattan Chair
Attractively designed, completely made from rattan for comfortable seating. **17.95**

Adjustable Mediterranean Shelving
The warmth and elegance of walnut grain on metal, sturdy, rigid end post finished in accenting black, simple to assemble. **16.95**
4 shelf unit
5 shelf unit 20.95
15 shelf unit 62.95

Single Pedestal Desks
Nutmeg or walnut finish, 4 drawers for storage. **46.95**
With map top 54.95

Corner Desk
Colonial maple finish, will match any colonial maple furniture. **44.88**

2-Piece Davenport Suite
Cover of 100% Herculon for extra protection and long lasting enjoyment, high back chair, walnut arms, colours of Green or Gold. **188.88**

GARDEN CENTRE — PETS

Steer Manure
Composted, pulverized, screened, dried, weed free manure, ideal for conditioning soil. 40 lb. bag. **1.77**

Lawn Fertilizer
Uplands Special 10-4-7, for beautiful green, thick lawn, 50 lb. bag. **3.27**

Garden and Utility Shed
8' x 7' metal constructed shed, ideal for lawn mower, wheelbarrows, bikes, tools, etc. Green with white in colour, easy to build. **93.88**

19" Mower
Brentwood Green Rocket mower, with 3.5 H.P. Briggs & Stratton 4 cycle engine, recoil starter, 7" wheels, wash out port. **64.97**

Pet Projects Starter Kits
Fun and experiments with hamsters, gerbils and mice. Everything you need for an exciting new hobby. **8.33**

SCHOOL STATIONERY

Manilla Exercise Books
Wide rule with margins, assorted book colours. **4 for .79**

Laurentian Pencil Crayons
24 per pak, with handy see-through carrying case. **1.59**

Typewriter Paper
250 sheets per pkg., 8½x11". For general office or student use. **.83**

Scenic Binders
Vinyl covering with a wide assortment of scenes to choose from, sturdy metal back support. **1.79**

Math Sets
Strong metal container has compass, protractor, ruler, triangles. Perfect class aid **.83**

Gorde Hide Brief Cases
School or office use, snap lock closing, assorted colours. **3.99**

Banner Attache Case
Lightweight Black or Brown vinyl covering, snap closing, easy carrying handle. **2.63**

Super Key Tab
With revised study guides, time table perfect for single class notes. **.77**

Bic Pen Pack
6 per pkg. Blue, Black and Red ink. **.77**

Big Value Looseleaf Refill
1000 sheets per pkg. Narrow and wide rule. **2.87**

Duo-Tangs
Brightly coloured, perfect for individual class notes. **5 for .73**

Hilroy School Exercise Books
Interlined, a must for school beginners. **4 for .67**

Typewriter Paper
Canary newsprint, 500 single sheets. **.79**

Webster Dictionary
Easy to read type, special geographical supplement, maps, census figures, in this all new revised edition. **1.67**

Looseleaf Refill
560 pages narrow or wide rule. **1.37**

HARDWARE

A WOOLCO STANDOUT SPECIAL

Medicine Cabinets
White enamel frame. 12" x 18". **3.66**

Toilet Seat
Constructed of solid plastic, closed front, extended back for regular bowl with cover. In assorted colours. **4.17**

Johnny Pole Unit
1 cabinet plus 2 shelves, sturdy metal construction. White only. **16.33**

SHORT ON SPACE?

GSW McClary Portable Washer Spin-Dryer

187.88

Bonus — Choose 10 pounds of your favorite laundry detergent with each purchase at no extra cost.

Needs no special plumbing — no special wiring. Rolls away easily on non-scuff casters and conceals itself in your closet or under the counter, out of the way. Big seven-pound capacity. Washes and spin dries a family's wash in no time. Famous McClary spirotating agitator for the cleanest possible wash every time.

HOUSEWARES

Assorted Plastics
Choose from crispers, waste baskets, dishpans, pails, etc. Assorted colours. **2 for 1.66**

TV Tray Set
Sturdy metal construction, assorted attractive patterns to choose from. 4 trays per set. **6.77**

European Cookware
7-pce. enamelware set specially designed for perfect cooking, in assorted colours. Makes an ideal gift. **19.99**

Beach Bags
Sturdy wicker construction in assorted colours and patterns, ideal as shopping or beach bag. **1.46**

Corningware Twin Set
1—48-oz. saucepan and cover with 1—56-oz. saucepan and cover in assorted cornflower blue. **7.77**

Imported Coffee Set
10-pce. set in two popular colours, made of fine ceramic. **6.99**

LAMPS

Desk Lamp
Twist and turn goose neck, sturdy round base. Assorted colours and patterns. **2.17**

Door Mirror
Approx. 48" high, unpainted wood frame, sturdily constructed. **2.33**

TOWELS — FABRICS

60" English Crimpknit
Assorted weaves, designs, and colours, machine washable. Yd. **2.86**

Towel Ensemble
Mix and match solid or stripe colours.
Bath Towels 2.47
Hand Towels 1.47
Face Cloths .67

Comforter
100% pure white filled, assorted colours in attractive floral pattern, mildew resistant, fluffy resilient. **7.77**

Aero Knitting Bags
Sturdy plastic construction, attractive floral pattern in assorted colours, zipper top. Keep your knitting supplies neat and handy. **1.46**

PERSONAL SHOPPING ONLY, PLEASE! SHOP EARLY WHILE QUANTITIES LAST!

Woolco Department Stores

Because We're Woolco... Your Shopping Costs You Less!

TOWN AND COUNTRY SHOPPING CENTRE, DOUGLAS ST. AND SAANICH
OPEN MONDAY TO FRIDAY, 10 A.M. TO 10 P.M. SATURDAY, 9 A.M. TO 10 P.M.

Division of F. W. Woolworth Co. Ltd.

Summer Rain Washes Out Ont. Farmers

KEMPTVILLE, Ont. (CP) — With 200 acres of stunted corn rotting in his puddle-spotted fields, Pat Thibert sits at his kitchen table and wonders aloud how he can feed his cattle next winter.

"If we don't get corn, we're going to have let the whole damn shooting match go," said the 36-year-old dairy farmer.

His herd of 70 Holsteins would normally be worth $15,000 but now, with hundreds of other farmers in southeastern Ontario already trucking their animals to auction, the value of his herd is uncertain.

"I'm going to be selling them in a distressed market, because everybody will be doing the same."

The summer rainfall in the lower Ottawa Valley—Mr. Thibert's farm is about 30 miles south of Ottawa — has been the heaviest in either the farmers' or the weatherman's memory, more than double the normal level in June, July and August. The steady rain has downed low-lying cornfields and kept the hayfields too soggy to support tractors.

And the summer grazing land is producing poor quality grass that has cut milk production by up to 40 per cent, forcing the provincial milk marketing board to release farmers from their quota commitments.

"We've no pasture, the cows have sore feet, they can't lie down, the mosquitos are bad and the pasture's all punched to hell from the wetness," says Mr. Thibert.

A member of the "disaster task force" elected by some of the 6,000 farmers in the seven eastern counties of the province, Mr. Thibert is not happy with the Ontario government's relief program announced Tuesday.

The government has promised to match "dollar-for-dollar" any funds raised by donation to help the distressed farmers pay for feed this winter. The only other aid has been the milk quota suspension and a moratorium on debts under government-sponsored loan plans.

"What the hell use is that?" asks Mr. Thibert.

If you've got $1,000 you can get another from the government. But what do you do if you don't have it or can't get the credit to raise it?"

Mr. Thibert estimates a $17,000 loss this year — more if he has to sell his develop herd and then replace it—but says $11,000 will be just enough to keep him in farming.

A government contribution based on the amount of charity such as the Ontario emergency plan, would mean, says Mr. Thibert, that a farmer who already has a few thousand in the bank would get his money doubled, while the farmer with nothing would get just that.

Crop insurance is the answer, says the Ontario agriculture department.

"It ain't worth a damn," says Mr, Thibert.

The government crop insurance, administered by the province offers, in the case of corn, a 50-per-cent coverage of the farmers total crop at a premium price of $1 an acre. The coverage, and the premium price, go up with the number of years a farmer has subscribed to the plan.

But, for example, a farmer who this year bought his first coverage would be compensated for only half his total loss.

And, if by luck he managed to reap half his normal yield, he would get nothing since the policy is 50-per-cent deductible. One good field, on high ground, would cancel the allowable claim on another of equal size that had been destroyed by the wet weather.

That's why, says Mr. Thibert, only 10 per cent of Ontario farmers have joined the government plan.

The federal agriculture department confirms the 10 per cent figure, comparing it with the more than 50 per cent of Manitoba farmers who have joined government insurance programs.

Rain-flooded cornfield's crop rots

THESE ITEMS ARE PRICED BELOW WHOLESALE AT
OAKCREST FOODS 3475 QUADRA ST.
VICTORIA'S BIGGEST DISCOUNT HOUSE
THE WAREHOUSE 47 SONGHEES RD.
WHOLESALE FOOD DISTRIBUTORS

Prices Effective: Thurs., Fri., Sat.
OPEN EVERY NIGHT 'TIL 9
We Reserve the Right to Limit Quantities.

RED BRAND BEEF
Chuck Steak Canada Choice Lean LB. 69c
TODAY'S BEST MEAT BUY!

Lean Sweet Pickled COTTAGE ROLL lb. 69c
SMALL, LEAN, MEATY PORK SPARERIBS LB. 79c

JUBILEE Pure Pork SAUSAGE 1-lb. Tray 59c
COFFEE Chase and Sanborn Reg. or Fine Grind LB. 69c
MOM'S SALAD DRESSING Giant 32-oz. 55c

Fresh Lean PORK LOIN ROAST lb. 79c
BREAD DOUGH Rhodes Frozen 5 LOAVES 69c
MOM'S MARGARINE 3 LBS. 69c

Bacon Lean Sliced Ends lb. 35c
LIBBY'S FANCY TOMATO JUICE Large 48-oz. Tin 39c
Winston House Vinegar LARGE 128-oz. Jug 79c

Wieners SKINLESS CRYOVAC 1's lb. 57c
LOCAL No. 1 NEW, FRESH DUG Potatoes 10 lbs. 55c
BOSTON CORNED BEEF LOAF Oblong Tin 49c

FRYING CHICKEN CUT UP Tray Pack, lb. 49c
No. 1 GOLDEN RIPE Bananas 9 lbs. $1
FUTURE FLOOR WAX 27-oz. BOTTLE 99c
PERFEX BLEACH Large 64-oz. Jug, 39c

b.c. briefs

West Tour Gives Them New Ideas

VANCOUVER (CP) — Spokesmen for a community action group from Quebec said that their trip across Canada has given them new ideas and a better understanding of some of the problems facing people.

Laurent Richard and Jean-Pierre Guay said 25 members of the Hertel Social Action Committee from Trois Rivieres will return home Thursday after spending fifteen days meeting similar groups in Winnipeg, St. Boniface, Edmonton, Jasper and Vancouver.

Richard said the group was particularly interested in a Vancouver Chinatown project in which residents are encouraged to restore their homes instead of moving into public housing.

Guay said many of the visitors, travelling on a federal grant, had not been out of Quebec before.

* * *

Marine Must Leave

VANCOUVER (CP) — A 10-year veteran of the U.S. Marine Corps who won the cross for gallantry and the purple heart was given a conditional discharge from custody Tuesday on a charge of indecently assaulting a 17-year-old Vancouver girl.

Judge John Davies granted the discharge to Charles Gavin, 32, on the condition that he leave Canada immediately and not return for three years.

The judge said: "I am convinced you were in an advanced state of intoxication, otherwise the girl could not have knocked you down."

* * *

Strike Ends

VANCOUVER (CP) — A two week strike-lockout of about 190 Teamsters at 10 lower mainland tire firms has ended with the union accepting a 75-cent wage increase over two years.

It will lift their former base rate of $4.09 an hour to $4.84, an increase of nearly 18.5 per cent. The union originally sought a $1.33 raise over two years.

* * *

Control Spraying

PORT COQUITLAM (CP) — Aldermen have decided to institute controls over the municipality's mosquito spraying program after deciding the present procedure is too haphazard. Council voted to spray only areas which are approved and to spend up to $1,000 for light traps to monitor the success of the spraying program.

* * *

Grants to Minorities

VANCOUVER (CP) — Japanese, Chinese, Doukhobor and East Indian minorities are among the ethnic groups to benefit from the first series of grants under th e1972-73 multi-culturalism program of the secretary of state's department. The Japanese Canadian Citizens' Association will present a number of concerts throughout B.C. with folk and classical music. A $1,500 grant will pay travel expenses. The Chinese Canadian Citizens' Association will use a $4,800 grant to continue cataloguing of 30 years of pictorial history of the Chinese community.

* * *

Request Refused

COQUITLAM (CP) — Council has refused a request from Columbia Bitulithic Ltd. to operate its asphalt plant at night. The action was taken after residents complained they couldn't sleep because of the noise from the plant.

* * *

Residents Angry

PORT MOODY (CP) — Angry residents have decided to press Port Moody council to reduce a 20-month period before pollution control in local industry is mandatory under a recent bylaw. Residents are protesting pollution of the atmosphere, allegedly by a Port Moody cedar mill.

* * *

Hospital Wanted

DELTA (CP) — Aldermen said they will continue to fight for a hospital following refusal by the Greater Vancouver Regional District Hospital Board to build one in the municipality. Aldermen were told a final decision on the hospital would not be made until after a planned $95 million hospital referendum is held in the district.

* * *

Shopping Centre

MATSQUI (CP) — A major shopping centre to cost between $10 million and $14 million will be built here by Grosvenor International Ltd. The announcement came just days after Marathon Realty Ltd. revealed its plans to build a similar centre at nearby Abbotsford.

Provinces Draft Winter Works Guidelines

HALIFAX (CP) — Canada's municipal affairs ministers have set out a number of guidelines for federal programs to alleviate winter unemployment, placing the emphasis on early announcement, prior consultation with the provinces and time to allow projects to reach a proper conclusion.

"The timing of winter employment programs in the past has not coincided and in fact conflicts with good budgeting practises of the municipalities in that it tends to destroy any priorities established in a capital works program," the ministers said Tuesday at the conclusion of their second day of meetings here.

They reiterated the position taken by the Canadian premiers at their conference here two weeks ago that the federal government should announce programs to alleviate winter unemployment as soon as possible.

Fraser Mooney, Nova Scotia's municipal affairs minister, said details of this year's program would have to be received within a month to be effectively co-ordinated with provincial projects.

The ministers also concluded that federal projects "should for good and sufficient reasons, such as unfavorable weather conditions, labor stoppages," be permitted to continue to a conclusion, notwithstanding an established completion date.

Mr. Mooney said Nova Scotia was informed of the projects in mid-December last year which were to be completed in May. The province had to pick up the tab when federal funds were cut off.

He said the late date also led some municipalities to rush into projects which were too expensive for them.

The ministers said the provinces could get more mileage out of federal funds by funnelling projects through provincial authorities rather than individual groups.

OPEN HEART COLLAGE ART SHOW FEATURE

Two Vancouver artists have opened an exhibition of paintings and collages at Open Space, 510 Fort.

Included in the show is Greg Simpson's engraving of a cut-away heart superimposed on an early 20th century British mystery magazine illustration and Al Neil's collection of weathered river junk.

The exhibition lasts until Sunday, Aug. 27.

'Fascinating' Nfld. Files Uncovered

ST. JOHN'S, Nfld. (CP) Premier Frank Moores says he is considering the establishment of a cabinet committee to probe some aspects of the former Liberal administration of Joseph R. Smallwood following the discovery of certain files.

Mr. Moores said in an interview today some of the files removed by the government from an office in the Colonial Building were "fascinating."

He said a probe is necessary "so that the rest of us can get on with the job of planning the future of Newfoundland."

The office in the building, former seat of the legislature and now a provincial museum, was taken over by Mr. Smallwood when he resigned as premier in January.

"We have taken over the space because we need it," Mr. Moores said.

AWAY SINCE WINTER

"We haven't kicked him out . . . if he returns and he requires an office then he can have one."

Mr. Smallwood is in London collecting material for two planned books. He has been away from Newfoundland since last winter.

Mr. Moores said the contents of the files are being catalogued.

He said it could be necessary for the government to obtain a special court injunction to recover files that may be at Mr. Smallwood's Roache's Line home 45 miles west of St. John's.

Mr. Moores said he wrote a personal letter to Mr. Smallwood asking for the return of any files that might be of interest to the government.

"We are not interested in his personal files and belongings, but in seeing contracts and the like that were entered by the government."

He said there had been no reply to the letter.

Bids Called on Fire Hall

Tenders have been called by city hall for construction of a new firehall on Bay Street which will replace the old firehall on Burnside.

Under the city's second five-year capital program the total amount allocated for the project, including construction, architect's fees and other aspects, is $181,000.

Closing date for receipt of the tenders is Sept. 14.

K mart
ON SALE: AUGUST 16 · 17 · 18 · 19 WHILE QUANTITIES LAST
A Division of the S.S. KRESGE COMPANY Limited

DiSCOUNTS

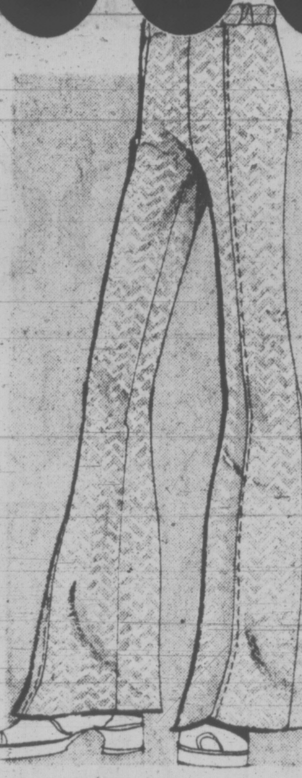

Misses' Acrylic
BUBBLE BLOUSES
K mart Price
3.33 EACH
For teacher's pets! Multi-color, short sleeved, pullover styles to mate with your favorite skirts or pants! Mock or peasant necks. S-M-L.

Misses' Flared
KNIT SLACKS
K mart Price
3.88 EACH
School's in! Go casual with jacquard knits! They're elegantly neat with stitched crease down front legs! Navy, Brown, Purple, Berry combinations! Sizes 10-18.

Jr. Petites'
BIKINI PANTY DRESSES
K mart Price
8.88 EACH
To-day's look for all co-eds! Attention getters on the campus, thru the classrooms and on to that after school 'do'. These'll fit the whole scene! Long sleeved mini dresses have flip skirts and their own matching bikini briefs! Your choice from 4 styles in floral, abstract or geometric prints on dark backgrounds. Sizes 7-15.

Printed Acrylic

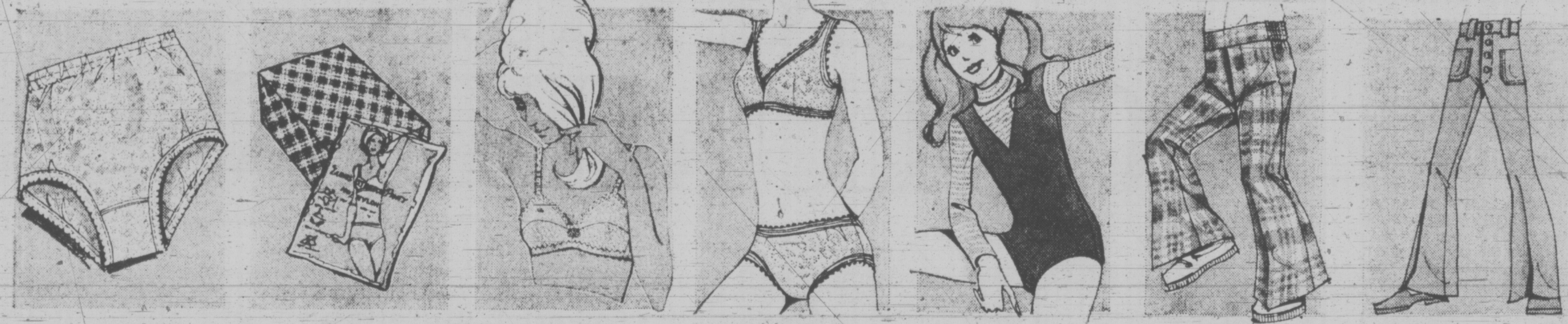

Ladies'
STRETCH BRIEFS
K mart Special
63¢ Each
One size 100% stretch nylon! Floral prints on solid backgrounds.

Ladies'
NYLON BRIEFS
K mart Price
2.77 BOX
Buy by the dozen and save! 12 in a box. One size 100% stretch nylon. Solid shades.

Ladies'
PADDED BRAS
Our regular price 1.87 Ea.
K mart Special
1.36 EACH
Nylon with kodel filled cups and deep v-fronts! White. Sizes 34B, 36B, 38B only.

Misses'
BRA & BIKINI
Our regular price 1.43 set
K mart Special
93¢ Set
100% stretch nylon! One size! Bras with wide shoulders. Solid shades.

Girls' 7-14
BODY SHIRTS
K mart Price
1.84 EACH
Stretch nylon long sleevers in 3 popular styles! White, Navy, Red and other shades.

Toddler Boys' 2-3X
FLARE PANTS
K mart Price
1.44 EACH
100% Cotton & Drill fabric! Covered elastic back waists! Flared legs. Assorted colors.

Girls' 7-14
FLARE PANTS
Our regular price 6.83 Ea.
K mart Special
4.88 EACH
Uncut corduroys with patch pockets! Choice of latest fall colors.

DISCOUNTS FROM OUR FAMILY FOOTWEAR DEPARTMENT

Children's TENNIS SHOES
Comfortable and durable sneakers have cushioned insoles and heavyweight soles! White or Navy.
K mart Price
1.18 PR.

Children's FASHION OXFORDS
Smart looking oxfords made for school fashion! 4-eyelet closures and multi-rust color combination.
K mart Price
2.82 PR

Youths' & Boys' TENNIS BOOTS
Choose from Black or White in these high cut boots. A real saving price.
K mart Price
1.91 PR.

Little Gents' ALPINE BOOTS
Sturdy high cut, vinyl boots with sure grip treaded soles are ideal for school wear! Tan.
K mart Price
4.42 PR.

K mart
UNIVERSITY HEIGHTS SHOPPING CENTRE
3986 SHELBOURNE ST., (SAANICH) VICTORIA, B.C.
OPEN 10 a.m. to 10 p.m. Mon. to Fri.
9 a.m. to 10 p.m. Saturday

Russia Lied: Senator

By MICHAEL KRAFT

WASHINGTON (Reuter) Charges by Senator Henry Jackson (Dem. Wash.) that the Soviet Union lied to President Nixon on the number of Soviet nuclear missile submarines touched off new controversy today over the U.S.-Soviet nuclear arms control agreement.

The accusations threatened to further delay congressional approval of the interim five-year agreement signed by President Nixon during the Moscow summit meeting in May.

Senator J. William Fulbright, chairman of the foreign relations committee, appealed to President Nixon to explain the charges by Jackson that Russian leaders said they had 48 nuclear-powered Y class submarines in operation or under construction.

Jackson, an armed services committee member with close connections with the defence department and the intelligence community, said Tuesday that the Nixon administration now knows the Soviet Union had only 42 Y class nuclear submarines in operation or under construction.

He said that the larger figure was significant because it was taken into account in working out the agreement which allows the Soviet Union up to 62 of the submarines carrying 16 missiles each. The United States is allowed up to 44 nuclear-powered missile submarines under the interim agreement.

MAY VOTE TODAY

The House of Representatives is scheduled to vote on the agreement today with only one hour debate scheduled. The Jackson proposals threaten further delay in the Senate vote.

Fulbright said foreign relations committee aides would check with the Central Intelligence Agency and hold hearings if necessary, committee sources said. It was extremely unlikely that hearings would be held until after the Senate returns Sept. 5 from a two-week recess that starts Friday.

Fulbright and a number of other liberal senators already have been working to delay a vote until after the recess in order to build up support for their attempt to defeat an amendment by Jackson.

The amendment, backed by the White House, calls for the administration to negotiate nuclear equality during the new round of strategic arms talks expected to be Geneva in October.

Amphetamine Controls Delayed

OTTAWA — Controls on the use of amphetamines, scheduled to come into effect across Canada Sept. 1, will be delayed until Jan. 1, 1973.

Dr. A. B. Morrison, assistant deputy minister of health, said Tuesday that the government has found it is taking longer than estimated to launch its control program for the heroin substitute methadone this summer.

This, and the fact it will likely take longer to start up the amphetamine program for similar technical reasons, has convinced the government it would be better to postpone amphetamine controls at least four months, so that it can be started properly.

In the interim, Dr. Morrison said he hopes doctors in Canada will be cautious in their use of amphetamine drugs.

Dr. Maurice LeClair, deputy minister of health, stressed that the decision to delay amphetamine controls is purely for mechanical reasons.

It is not for any political reasons, he added.

The government originally announced its intention to impose controls on the prescribing of amphetamines and methadone in February, to combat two growing drug abuse problems.

Medical experts had concluded that much of the uses of amphetamines for things like weight control and as stimulants was unwarranted and should be eliminated.

CHURCH UNION PLEA RENEWED

SASKATOON (CP) — The parliament of the United Church of Canada heard a plea Tuesday night from their own members and from Anglicans for a renewed effort toward church union.

Dr. Robert Craig, United Church leader of negotiations towards union with the Anglican Church of Canada, said the enthusiasm for the move, evident a few years ago, has been replaced in many minds by fear.

Canon Ralph Latimer, leader of the Anglican negotiations, said members of both churches should be personally involved in the issue.

Both men were addressing the 25th general council meeting of the United Church which voted to "receive" a report on the status of negotiations toward union. It did not take any action on the matter.

The two churches, along with the smaller Christian Church (disciples of Christ), accepted last year for consideration of their memberships the draft of a plan of union. A general commission is expected to have ready later this year a plan of union to go before the general synod of the Anglican Church in 1973 and the general council of the United Church in 1974.

The "excitement" has gone out of the move toward unity, said Most Rev. E. W. Scott, primate of the Anglican Church.

Very Rev. A. B. B. Moore, speaking in his last address prior to the election of his successor as moderator of the United Church, described the change as "a mood of caution that destroys adventure."

Dr. Moore and Dr. Scott disagreed during panel discussion over the nature of nationalism.

This is an age in which resurgent nationalism is used achieve some form of liberation, said Dr. Moore.

Dr. Scott said "a true internationalism" rather than nationalism itself should be sought by independent people.

Nationalism is not necessary to gain on indentity "which can be achieved by a positive affirmation of yourself as a person," he said.

Dr. Moore said he was worried about the nature of Canadian nationalism.

"It defines us by 'what we ain't. We ain't American'."

The panelists were commenting on remarks telephoned to the discussion from Toronto by Robert Fulford, editor of Saturday night.

Mr. Fulford said Canada has made no progress in controlling foreign ownership and only a little in developing an independent foreign policy.

New Moderator Impatient to Start

SASKATOON (CP) — The newly elected leader of Canada's largest Protestant denomination is a man who speaks of the "global village" and wants to talk with the Muslims as well as the Anglicans.

Norman Bruce McLeod, youthful and athletic looking at 43, Tuesday night was elected moderator of the United Church of Canada—a congregation grappling with the problems of union with the Anglicans and the smaller Church of Christ's Disciples.

The Toronto minister says he is impatient to complete the union "so we can move on to more interesting things."

"Union should be done and done quickly," he says. "Really, if it's not done within a year or so, I say let's pack it up.

"In the context of today and the global village, we need to be talking not just with the Anglicans, but with the Catholics, the Presbyterians, the Baptists and the Quakers, and go even further and talk with the Muslims.

"Anglican and United Church union? That doesn't deserve the word eoumenical in my view. It's just a parochial, narrow, in-the-family discussion. Let's get it over with."

Dr. McLeod said he isn't proposing formal union with churches other than the United, Anglican and Christ's Disciples, but wants to develop better lines of understanding and co-operation.

BORN IN TORONTO

The new moderator, minister of Bloor Street Church in Toronto, where he was born, was speaking in an interview prior to the balloting at the 25th general council meeting of the United Church.

He was elected on the fourth ballot by 439 delegates from across Canada. Second in the voting was lawyer John Black of Kingston, Ont., followed by Rev. Clifford Elliott, minister of Metropolitan United Church in Toronto, and Rev. Robert Henderson of Vancouver, personnel director of the British Columbia conference of the church.

The number of votes cast for each candidate was not revealed.

Dr. McLeod said the time for church union was five years ago when the impetus was strongest. "It may well be that it is too late."

Now, he said, the centres of authority in the church, as in many other areas of life, have moved from national structures to local neighborhoods.

Dr. McLeod said the only exciting thing he saw in church union was that it could create a "new embodiment of the chuch as the two come together."

He added that details of union could be worked out after union is proclaimed.

"That's what we should have done five years ago. But, no sir, we got scared and each church started to see how they could preserve their best traditions and maintain the status quo.

"It could end up as a marriage of the senile."

'CAN'T DO MORE'

Dr. McLeod feels that the church can't do anything more to attract young people and bridge the generation gap.

"I think the young people themselves have to do it. They have learned in civil rights that institutions are vulnerable, that they can be taken over by concerned people.

Southern Topics Now Top Issues Among Eskimos

PANGNIRTUNG, N.W.T. (CP) — Eskimos from across the Canadian Arctic are gathering in this Baffinland village to talk about subjects ranging from the courses their children take in school to the high price of a loaf of bread.

The 10-day conference opening today will deal with problems little different from those that trouble southern Canadians, although a decade ago both bread and schooling were unknown to many northern natives.

The meeting is the first annual conference of the newly formed Eskimo Brotherhood of Canada, known in their language as Inuit Tapirisat.

About 60 delegates from 37 northern communities plan to discuss the problems the Eskimo faces in mapping a new living style as technology pushes in and the North expands.

Agenda topics include the education of Eskimo young people, government attitudes toward the Eskimo and the question of who rightfully owns the 1.3 million square miles that make up the Yukon and Northwest Territories.

One key subject will be the cost of living in the Arctic, where gasoline on Broughton Island sells for $1.65 a gallon and bread at Chesterfield Inlet for 87 cents a loaf.

The delegates represent the approximately 17,000 Eskimos scattered across the North.

Building Blocks Made of Sulphur

MONTREAL (CP) — Sulphur, criticized as a source of pollution and fallen in dollar value as a result, may possess an untried potential to alleviate some of the problems of an overcrowded world.

Et least, that's the contention of a South American researcher here and a young couple who will spend next month keeping house in a two-room dwelling constructed of interlocking sulphur blocks.

The experiment is being conducted at McGill University's Macdonald College by Alvaro Ortega of Bogota, Colombia.

The housekeepers in September will be Arthur Acheson, 22, a masters student in architecture at McGill, and his wife, Elizabeth.

Mr. Acheson and four other students built the experimental house under the guidance of Mr. Ortega, aided by $130,000 in grants from the National Research Council and Central Mortgage and Housing Corp.

"There is a large surplus of sulphur in Canada," Mr. Ortega said in an interview Tuesday, "and it is an excellent material for construction.

"It has the strength of concrete ,it insulates very well, and it has beautiful finish that resembles marble."

Mr. Ortega said his research team will test the effects of the harsh Canadian winter on the experimental building, but added that he envisages the use of sulphur primarily for lowcost housing in underdeveloped countries with arid and semiarid climates.

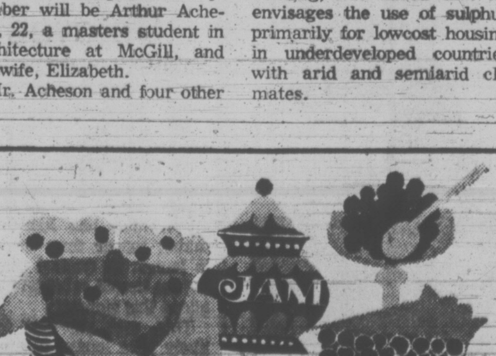

Now ripe and ready to enjoy B.C. BLUEBERRIES

Bowls of juicy, fresh blueberries with sugar and cream ... succulent blueberry jams and jellies ... steaming hot blueberry pies, muffins and pancakes. Now's the time to stock up on farm-ripened blueberries for this whole wonderful range of taste delights. Buy enough to savor fresh ... enough for jams and other prepared dishes ... and enough to freeze for year-round dining enjoyment. The Lower Mainland of B.C. boasts some of the finest blueberry-growing areas anywhere — and the peak harvest season is right now. For new ways to enjoy blueberries, obtain our collection of B.C. berry recipes. It's yours free by writing:

HOME GROWN B.C. QUALITY

B.C. FOOD INFORMATION
GOVERNMENT OF BRITISH COLUMBIA
Parliament Buildings, Victoria, B.C.

Coming in October:

$50,000,000 CROWN CORPORATION TO CREATE JOBS FOR BRITISH COLUMBIANS

Providing more jobs for British Columbians is one of the major programs of your Social Credit Government. One of the ways this program will be extended even further this year is through the formation of the British Columbia Development Corporation — a major provision of the recently-announced Kelowna Charter. This $50,000,000 Crown Corporation will provide low-interest loans to new industries engaged in food processing or other secondary manufacturing . . . and will result in many more job opportunities in these industries.

The British Columbia Development Corporation will be established at a special session of the Legislature in October, at which time the other provisions of the Kelowna Charter will also be ratified. It will mark an important extension to a continuing program of job-expansion by this Government — a program which includes the provincial Job Opportunities Program, the Accelerated Parks Development Fund and other job-creating endeavors.

During the past year, British Columbia had the best record of any province in creating new jobs for its citizens. With the new British Columbia Development Corporation, this record will be even better in the coming year. Keep it in mind when you vote on August 30th.

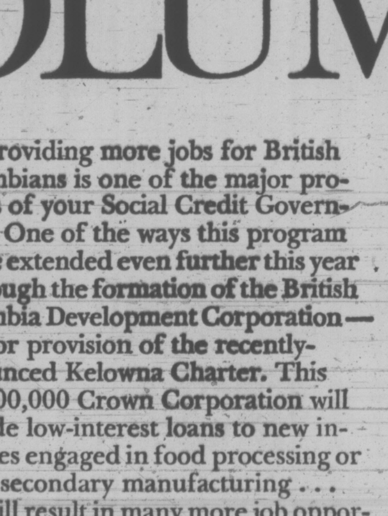

SOCIAL CREDIT WORKS!

VOTE FOR YOUR SOCIAL CREDIT GOVERNMENT CANDIDATES

SPONSORED BY THE SOCIAL CREDIT CAMPAIGN COMMITTEE

B.C.

MARMADUKE

THE FAMILY CIRCUS

"Go stand some place else, Jeffy! You're ruining my suntan!"

GARDENING
hilda beastall

Don't Prune Shrubs Now

A negative approach to a positive problem is seldom helpful, yet when the question is asked: Can I prune the roses now, and the other shrubs which have finished flowering?—the answer must be that no pruning is done at this time of year.

So don't prune the roses; or the rosemary, cistus or spirea; don't cut back the ivy, laurel or honeysuckle hedge; nor the jasmine or the clematis.

Ujtil August, a certain amount of shortening could be done on roses for instance. Removal of faded blooms has been useful, cutting down with a long stem to just above where a new shoot will produce another rose in September.

But now time is too short; the new growth is more likely to be frosted because of lack of maturity.

★ ★ ★

The last clipping of hedge material was in the first days of this month for the same reason.

Linked with this no pruning are the other rules of no more fertilizer and less watering for all these permanent shrub plants which are to go through winter weather.

The gardener needing positive action to prevent frustration, can take secateurs and small saw in hand, looking for completely dead wood on any of the shrubs.

Older shrubs are likely to prove most profitable in this search, yielding a branch or two of previously unnoticed dry old wood.

As one is discovered, follow it down to ground level if possible and cut it off flush with the soil.

This type of pruning has no effect of encouraging new growth since it is not living material being removed.

More light and air will be admttied to the remaining branches to help mature this year's growth and the whole shrub will appear more lively.

★ ★ ★

The only other kind of pruning on shrubs now is the removal of faded flowers, particularly those which are likely to form seedpods.

Here again, we need to know our shrubs and their habits. The globe-shaped Hydrangea hortensis in shades of blue and pink may retain the old flowers if you wish since they do not form seed. But H serrata and H. petiolaris both have fertile flowers as well as sterile, so remove these to prevent possible attempts to mature seeds.

Lavender flower stems can be cut off now too, but none of the leaf growth. The same applies to summer heathers. Cut off only the faded flower stems but don't do a close clipping.

CRYPTIC CROSSWORD

ANSWERS TO TUESDAY'S PUZZLE

ACROSS
6 Redcoat
7 Aloud
9 Pro
10 Intricate
12 Making money
15 Amateur team
17 Eagle-eyed
19 End
21 Class
22 Give out

DOWN
1 Wears
2 Ice
3 Pain
4 Electoral
5 Aunties
8 Fright
11 Faithless
13 Inured
14 Amiable
16 Undue
18 Erin
20 Pew

CLUES

ACROSS

1 A teacher to look after a genius (10)
7 It helps to make poetry and rhyme tremendously effective (5)
8 Puts on something saucy? (7)
10 Good stroke for a cricketer, but not a golfer (3-5)
11 They may be lucky inclinations (4)
13 Properly dressed soldiers are (2,4)
15 He provides a new setting for the doctor (6)
17 Terrible ruler of vain disposition (4)
18 Vendors, possibly nameless (8)
21 Being agreeable, but saying nothing (7)
22 Excel, but not in a party (5)
23 It may well cost a film producer a lot of extra money! (5,5)

DOWN

1 The subject turns up health to the doctor (5)
2 Guiding line about two similar points (8)
3 Object I've put into the salad (6)
4 Fitting target for those who protest against blood sports (4)
5 Possibly retains something more unpleasant (7)
6 I'm taking the attitude that it's rather a burden (10)
9 Light that goes up and down (4-6)
12 Animal and insect to run away together (8)
14 Hero-worshipper! (7)
16 Shoves aside boats (6)
19 Headgear, worn at 45 degrees? (5)
20 Survey opinion (4)

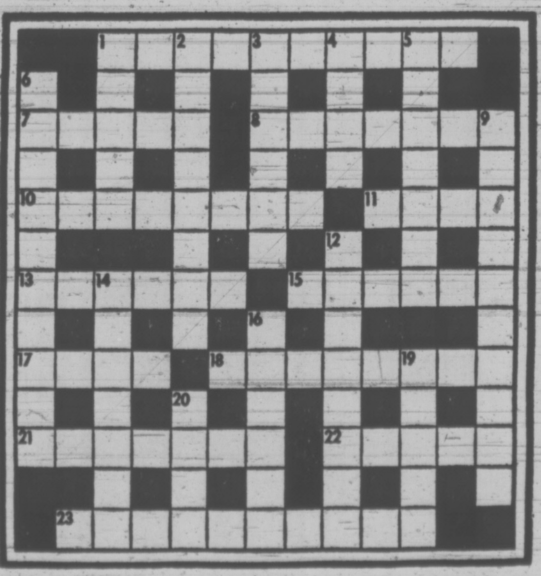

SOLUTION THURSDAY

The Bridge Expert

By FRED KARPIN

During the course of any session of play, many deals arise where the declarer is confronted with the uncertainty of whether to gather in all of the opponents' trumps immediately, or to defer the completion of the gathering-in. In these situations, he frequently starts to draw trumps, while he watches the denomination of the trumps with which the opponents follow suit. Very often this observation points the way to the correct line of play.

This was the case in today's deal, in which, at the outset, declarer was uncertain of how many rounds of trumps he should play. But after he had made his initial trump lead, the correct line became obvious.

Neither side vulnerable. South deals.

NORTH
♠ 8 6 3
♡ 5 3 2
◇ A 8 6 5
♣ K 5 2

WEST
♠ 5 4 2
♡ 9 8 6 4
◇ Q 4
♣ Q 10 8 7

EAST
♠ 9
♡ A Q J 10 7
◇ K J 10 7 2
♣ J 9

SOUTH
♠ A K Q J 10 7
♡ K
◇ 9 3
♣ A 6 4 3

The bidding:

South	West	North	East
1 ♠	Pass	1 NT	2 ♡
3 ♠	Pass	4 ♠	Pass
Pass	Pass		

Opening lead: Nine of ♡.

After winning the opening lead with the heart ace, East played back the queen of hearts, which South ruffed. South then paused to examine the situation at hand.

It was obvious that he had just nine tricks; and that the club suit offered the only hope for the creation of the need tenth trick. If the outstanding clubs were divided 3-3 (which they didn't figure to be), then South's fourth club would become a winner after the third club lead was given away to the defenders. Of course, if the four outstanding trumps were divided 2-2 (a 40 per cent change), then it was immaterial how the adversely-held clubs were divided, since in this case dummy's third trump would be used to ruff out declarer's fourth club.

It was probably declarer's intention to cash the ace and king of trumps, but when, at trick three, he led his trump ace, East followed suit with the nine-spot, an obvious singleton. Declarer now "changed horses in midstream," for dummy's eight of trumps had just become as good as South's king.

To trick four, a club was led to dummy's king, after which a club was returned to South's ace. A third club lead was taken by West's ten-spot..

It mattered not what West returned, for South could not be prevented from ruffing his fourth club with dummy's eight-spot, with no risk involved. Actually, West elected to play back a trump, which was taken by South's ten. He then led his remaining club and ruffed it. His only losers were a heart, a club, and a diamond.

FUN WITH FIGURES

By J. A. H. HUNTER

We have 1255 for the game today. Using all four digits each time, one 1, one 2, and two 5's, but no other digits at all, you form expressions for consecutive numbers from one up.

Any arithmetical signs may be used, but no summation or factorial symbols. Don't forget both types of decimals, powers and roots (no extra digits). For example, 52-5 plus 1 is a solution for 48.

The limit without a break in continuity seems to be 86. I shall be glad to check solutions, and will send hints to help in future games if requested.

Yesterday's answer: GRUBS was 10267 (prime).

PEANUTS

BROOM-HILDA

WIZARD OF ID

APARTMENT 3-G

MISS PEACH

EB AND FLO

POLLY

NANCY

MUTT AND JEFF

MARK TRAIL

386-2121

CLASSIFIED ADVERTISING

Vancouver Island's Largest Shopping Centre in Print

386-2121

1 BIRTHS

BROWN — Born to Mr. and Mrs. T. A. Brown (nee Webb), 1130 Cunningham Road, Rutland, B.C., at Kelowna General Hospital, on August 15, 1972, a son, Kevin Allen, 6 lbs. 15 ozs.

CHAN — Born to Les and Vicky Chan, 3210 Orillia Street, at Royal Jubilee Hospital on August 14, 1972. A son Ryan Todd, a brother for Craig. Many thanks to Dr. Kerdera and staff.

De HOOG — Born to Mr. and Mrs. Andre de Hoog, 3179 Metchosin Road, at Royal Jubilee, on August 4, a daughter, Leah Marie, 7 lbs., 11 ozs. A first great-grandchild for Mr. Ted Freeman and fifth great-grandchild for Mrs. Carrie English. Many thanks to all maternity staff and Dr. John Dickson.

DUSTIN — Born to Mr. and Mrs. Brian Dustin, 217 Helmcken Road, at Royal Jubilee on August 12, 1972, a daughter, Janet Erin. Thanks to Dr. Fonger and Staff.

ILOTT — Born to Ann and Bill Ilott (nee Magoffin), 1865 Dickson Ave., Sidney, at Royal Jubilee on August 9, 1972, a 9 lb. son, Michael. First grandchild for J. B. Magoffins and J. Ilotts and first great-grandchild for Mr. W. Burch. Sincere thanks to Drs. J. J. Krayenhoff and E. H. Curran.

PRELYPCHAN — Norman and Donna, 60 Beach Drive are delighted to announce the arrival of their son Christopher John, 9 lbs. 2 ozs., at Royal Jubilee Hospital, on August 12, 1972. Thanks to Dr. M. E. Fonger.

RENNIE — Born to Mr. and Mrs. C. J. Rennie, (nee Jackson), 531 Normandy Rd., at Royal Jubilee Hospital, on August 11, a son, Jason Shane, 9 lbs. Many thanks to doctors and maternity staff.

WILSON — Born to Christopher and Margaret Wilson, 366 Sunset Ave., Windsor 11, Ontario, a daughter, Moira Alexi, 8 lbs. 13¼ ozs., on August 11. A sister for Richard; granddaughter for Mr. and Mrs. A. MacLeod Baird of 630 Oliver St., Victoria, and Mrs. William Banister, Banbury, England.

5 DEATHS AND FUNERALS

BALMAIN — Adele Emma Balmain passed away at the family home on Pender Island, August 13, 1972. She is survived by her loving husband, Frank, Pender Island.
A memorial service will be held at a later date. Goodman's Funeral Home, Ganges, in charge of arrangements.

BENNETT — Suddenly in Victoria on August 14, 1972, Mr. John Davenport Bennett, aged 68 years, of 1814 Lulie Street; late of Burlington, Ont. He is survived by his wife, Catherine; one son, Malcolm of Toronto and daughter-in-law Sylvia; also two sisters in England. He was a member of Victoria Lawn Bowling Club.
Funeral service at McCall Bros. FLORAL CHAPEL, Johnson and Vancouver Streets, on Thursday, August 17, at 1:00 p.m., with the Rev. J. E. Hawkins officiating, followed by cremation.

CHENOWETH — On August 15, 1972, at the Victoria General Hospital, Thomas Oswald Chenoweth, MD, FRCSE, in his 85th year, of 250 Douglas Street; formerly of Toronto, Ont. Besides his loving wife, Marie, he is survived by a brother and a sister in Australia.
Funeral service on Thursday, August 17, at 1 p.m. from HAYWARDS FUNERAL CHAPEL, 734 Broughton Street, Rev. Hugh Hunter officiating, followed by cremation. No flowers by request.

DARVILL—At the Veterans' Hospital on August 13, 1972, Mr. Sidney Harold Darvill; born in Bromley, Kent, England, late residence 9005 Lochside Drive, Sidney, B.C. He leaves his son, David, and daughter, Mrs. Rosemary Foort, both of Winnipeg, Manitoba; grandchildren and great-grandchildren; brothers in Washington, White Rock, B.C., and England.
Graveside service will be held Thursday, August 17, 1972, at 11 a.m. at the Shady Creek United Church Cemetery, 7180 East Saanich Road, Rev. G. G. Smith officiating. Arrangements by the Sands Funeral Chapel of Roses, Sidney, B.C.

FOWLES — Ruth Catherine, of 2133 Oak Bay Avenue, on August 15, 1972. Survived by her husband, Eric; two sons, James Stephen, and Broch Gordon; a daughter, Erica Catherine.
(Private service) Flowers are declined with thanks, donations may be made to UNICEF if desired. Arrangements through the Memorial Society of B.C. and First Memorial Services Ltd.

GRAHAM — In Victoria on August 14, 1972, Mrs. Helen Graham, late of Sidney and Duncan. Widow of Harry Graham, late Indian Agent at Duncan, she is survived by her son, Colin, of Nottingham, England, and two grandchildren, Cathy and Jamie.
Funeral service on Thursday, August 17, at 10:30 a.m. in McCall Bros. FAMILY CHAPEL, with the Rev. W. Dobson officiating, followed by cremation. (Flowers gratefully declined.)

HALE—In Victoria, B.C. on August 11, 1972, Mrs. Mary Lousier Hale, born in England and a resident of Victoria for the past year, late residence, Suite 101, 660 Niagara St.; formerly of Winnipeg, Manitoba. She leaves her husband Thomas F. Hale, at home; 6 daughters; 3 sons; 32 grandchildren and great-grandchildren.
Service will be held in the Mordue Bros. Ltd. Chapel, Winnipeg, Manitoba on Thursday, August 17, 1972 at 11 a.m. Interment in the St. James Cemetery, Winnipeg, Manitoba. Arrangements by the Sands Mortuary Limited.

JONES — In Victoria after a short illness, Mr. Michael William Jones, of Goderich, Ontario. Mr. Jones was an Officer Cadet at Royal Roads Military College and had been at the College since May of this year. He is survived by his parents in Goderich.
Tse remains will be accompanied to Goderich for funeral services and interment. CHAPLIN'S FUNERAL CHAPEL in charge of arrangements.

KAPLANCHUK — In Victoria, B.C., on August 10, 1972, Michael Kaplanchuk in his 43rd year, of 728 Genevieve. Born in The Pas, Manitoba, and a resident of Victoria since 1952. He leaves one daughter, Donna-Lee, two sons, Gary Michael and Randy Stuart of Victoria; his mother, Mrs. Tekla Kaplanchuk of The Pas, two brothers, Bill of The Pas, Metro of Maple Ridge, B.C., and sister, Dora Komarnicky of Victoria.
Funeral services were held on Wednesday, August 16, 1972, at 1:00 p.m. in the Thomson and Irving Funeral Chapel, Father R. Hogarth officiating, followed by interment in the Royal Oak Burial Park.

PHONE DIRECT 386-2121 TO PLACE YOUR CLASSIFIED AD

8 CARDS OF THANKS

Mrs. Cyril Woolford and family wish to thank their many friends and neighbours for their sympathy at the loss of their dear husband and father. A special thanks to the Veterans' Hospital and particularly Dr. T. B. McLean and Padre J. A. Roberts.

9 IN MEMORIAM

COOPSIE — In loving memory of a beloved father and husband, Bill, who passed away, Aug. 16, 1971.
Heavy are our hearts today
Memory brings you back once more,
To the time when you were with us
To the happy days of yore.
—Always remembered by his loving wife Marlene and sons Eric, David, Steven and Alan.

10 FUNERAL DIRECTORS

WE CARE
Your Six Community Chapels Dedicated to Service. Sensible Prices.

Victoria, B.C.
Sands Mortuary Limited "Memorial Chapel of Chimes" (main office)
388-5155, 388-5156, 383-7511

Sidney, B.C.
Sands Chapel of Roses, 656-2932

Colwood, B.C.
Sands Chapel of Heather, 478-3821

Duncan, B.C.
Hirst Funeral Chapel (Sands), 746-5212

Ladysmith, B.C.
Ladysmith Funeral Chapel (Sands), 245-2331

Nanaimo, B.C.
Westwood Chapel of Flowers (Sands), 753-2032

Independent, Family Owned and Controlled. Sands since 1912.

McCALL BROS.
Funeral Chapels
1400 Vancouver Street
385-4465 — 385-4466 — 385-4467
Recommended by so many to relatives and friends . . . the Name is Assurance.
THURSDAY
GRAHAM, Mrs. Helen
10:30 a.m.—FAMILY CHAPEL
BENNETT, Mr. John D.
1:00 p.m.—FLORAL CHAPEL
TO BE ANNOUNCED
TRULL, Miss Nina

THOMSON & IRVING
Funeral Chapel
Est. 1906 — Formerly of Winnipeg
A Dignified and Understanding Service at Moderate Cost
PRE-NEED AT NEED
SHIPMENTS
1625 Quadra St. Phone 384-2612

CHAPLIN'S FUNERAL CHAPEL
1155 Fort Street
Independently owned and operated. Offering dignified funeral service within the means of all.
384-5512 384-8626

HAYWARD'S CHAPEL
Ready to carry out the family's wishes, quietly, sympathetically, with efficiency and dignity.
386-3505
734 Broughton St.
REGINALD HAYWARD MGR.

FIRST MEMORIAL SERVICE
Undertakers for the Memorial Society of B.C. — 384-7041

11 MONUMENTAL

STEWART MONUMENTAL Works Ltd.
ESTABLISHED 1896
Memorial of Distinction
Marble fireplace and tabletops
1403 May St. 384-3452

MORTIMER'S MONUMENTS
ESTABLISHED 1877
"The Finest in Craftsmanship"
633 DAVID ST. 383-6421

12 FLORISTS

REAL FLOWERS FADE but THE MEMORY LASTS
Funeral Flowers expertly designed
WOODWARD'S FLORISTS
635 Fort 384-5614

14 ANNOUNCEMENTS

SPECIAL MEETING
A special meeting of ratepayers of the Langford Fire Protection District will be held in the Fire Hall, 716 Goldstream Avenue, Victoria, B.C., on Thursday, August 24, 1972, at 8 p.m. for the purpose of electing one (1) trustee to serve out the unexpired time of a trustee who recently resigned. There will be no other business conducted. Signed: R .E. Badley, Secretary.

15 COMING EVENTS AND MEETINGS

London Boxing and Athletic Club
BINGO
Every Wednesday, 7:30 p.m.
Curling Rink
1952 Quadra
FREE ADMISSION
All Cards 25c each
No Games less than $30.00
1 at $200.00
1 at $100.00
2 at $ 50.00
12th game $675 on 50 numbers or less
Draw red ball for cash
Extra door prizes
All games good neighbors
5 extra games
Not less than $100.00
Free Bus
Refreshments Available
Visitors Welcome

$25 RETURN
Gets you to Portland Dog Races, September 9th, includes: admission, seats, hotel. 10 seats available. 384-6479. 1-2-3 club.

HORSE RACES — VANCOUVER
Saturday, Aug. 19, 9 a.m., bus leaves B.C. Hydro. Return 9.15 pm Reserve at 386-2000. Fare $7.00. 1-2-3 Club.

16 CATERING, BANQUET and RECEPTION ROOMS

QUEENS ROOM
Queen Victoria Inn, Victoria's most luxurious banquet room, available for weddings, club luncheons, dinner banquets, cocktail parties, staff parties. 388-4488.

20 LOST AND FOUND

REWARD FOR VALID INFORMATION leading to return home of all white, short-haired, powerful, but gentle, three-year-old male cat missing from Blenkinsop Maplewood Tracksell area since late August 6th or early August 7th. Frankie is greatly loved and painfully missed. Please. 384-4176 or 385-6241 anytime.

I HAVE BEEN FOUND. I AM A 2-year-old male Samoyed who has been christened Chimo by my friends. If you know my real name please call 384-2777 after 5 p.m.

20 LOST AND FOUND

LOST: 1 SILKY GREY MALE cat, lightly striped, 1 year old. (2 weeks). Small reward. Jutland-Gorge-Burnside area. Answers to Kat or Emuth, please phone 385-2014.

WOULD THE PERSON WHO picked a black cat from Isle Worth Kennels and Pusscycat Motel on Saturday, Aug. 12, please phone 478-4524.

LOST IN FRANKLIN RIVER area Sunday a female reddish brown longhaired Toy Dachshund. Answers to name of Muffet. 749-6710 Lake Cowichan.

LOST SWISS BUREN WATCH while hitch-hiking from Shawnigan lake to Mt. Douglas Park in Victoria. Please phone 477-1589.

MISSING FROM FORRESTER St., Dean Heights area. 2 female cats. 1 grey, other brown-orange-calico. Please phone 592-1620.

LOST: FROM WILMA ST., border Oak Bay, light colored Pomeranian, answers to Pisces, wearing flea collar. Phone 598-7141.

LOST: FEMALE CHOCOLATE Siamese cat, Beaver Lake area. Reward. 479-7301.

LOST: AFFECTIONATE 4-month-old grey and white kitten, Tolmie area. 386-9086.

LOST: CAT, ½ MANX, BLACK and white, tailless. Reward. 652-1457.

HAVE YOU LOST YOUR CAT? Homes wanted. CPL. 598-5731.

LOST YOUR PET? HOMES wanted, found. SPCA. 388-6627.

LOST: GRAY 4-MONTH KITTEN, Foul Bay Road. 592-1693. Reward.

21 MALE HELP WANTED

ADVERTISEMENTS IN THIS CLASSIFICATION MUST COMPLY WITH THE BRITISH COLUMBIA HUMAN RIGHTS ACT SEE COLUMN 1

MANAGER
REQUIRED
for
PERMANENT POSITION
WITH LOCAL GAS STATION
EXPERIENCE AN ASSET
PERSONAL INTERVIEWS ONLY
NO PHONE CALLS
Apply 1651 Island Highway
WED-THURS.
2-4 P.M.

OPPORTUNITY
REAL ESTATE
—We will sponsor and train 6 men for a career in the most exciting profession of all.
—Experience in selling not necessary if your have:
1. Happy disposition.
2. Presentable appearance.
3. A desire to be successful.
—Here is your chance for a lasting future with better than average earnings.
—Call me now for an informal, confidential interview.
J. C. (JACK) WALDRON
BRANCH MANAGER
Shirley Philips' Homefinders Ltd.
386-2911

LIGHT DUTIES
2 BOYS, 17-19 YEARS
Due to expansion large Canadian firm has openings for 2 young men who are interested in a career that pays above average. To qualify applicants must:
—Free to travel Canada
—Neat in appearance
—Ambitious and honest
—Single
—Able to meet public
—Able to start immediately.
Salary $350-$550 depending upon qualifications. Bonuses and other benefits. No experience necessary. Training programme and new car transportation provided. For personal interview see Mr. Nelson, Red Lion Inn, Wednesday, 7-8 p.m. No phone calls, please. (Based on banafide occupational qualifications.)

RETIRED
OUTBOARD
MECHANIC
WANTED
We at Pearson's would be pleased to have a knowledgeable conscientious experienced mechanic help out in our peak periods.
It should be feasible to work certain days or evenings in a week — or months in a year.
Kindly call Don Telford, 386-8424, 9:30 to 11.
P—E—A—R—S—O—N
World of Pleasure

MILLWRIGHTS
REQUIRED BY
MACMILLAN BLOEDEL
For their pulp and paper mill in Port Alberni. Applicants must possess an Inter-Provincial or a B.C. Tradesman's qualifications certificate. Pulp and paper experience is needed. These are permanent positions. Please apply to:
V. Mauro,
MacMillan Bloedel Limited,
1196 West Pender St.,
Vancouver 1, B.C.

FIELD ACCOUNTANT
Local construction firm requires a 1st or 2nd year RIA or CGA student or an experienced Construction Field Accountant for an out of town project of 3 months' duration. This job could lead to a permanent position for the right person. Starting salary $650-$750 per month plus room and board. Apply in own handwriting to OK Paving Co. Ltd., 760 Topaz Ave., Victoria, B.C. No phone calls, please.

GENTLEMEN!
Let me teach you how you can earn executive income (commission plus bonus) selling Real Estate. Just for fun call me now, you may be pleasantly surprised how easy Real Estate can be with the right teacher. Eric Saffer — Sales Training Manager. Wall and Redekop Realty Ltd., 1820 Blanshard. 386-8321.

LOT BOYS, MECANICALLY INCLINED, NEAT appearance, good drivers licence. Apply Mr. Hunter, Cornell Chev. Olds, between 9 a.m. and noon.

WHOLESALE FLOOR COVERING distributor, male, to work on order desk with some warehouse duties. Future in sales offered to right person. Must have grade 12 education, neat, and interested in meeting people. Please apply in writing stating experience, if any, age and present salary, if employed. Applications kept in strict confidence. Victoria Press Box 549.

OPPORTUNITY FOR RECENTLY retired airmen. Maximum 40 hours per week. Desk inquires and light duties. Victoria Press, Box 585.

EXCELLENT POSITION FOR A qualified tailor, with experience in men and womens clothing. 598-4549.

MAN WANTED TO PAINT ROOF of house. 382-1329.

21 MALE HELP WANTED

BUILDING SUPERINTENDENT
Building superintendent required immediately to take charge of construction of extensive alterations, renovations and additions to the existing Mount Saint Francis Extended Care Hospital, Nelson, B.C. under the direction of the architect. Due to the fact that the hospital must remain in operation during the time construction is being carried out, the work is being undertaken directly by the hospital and will be organized in phases of limited scope. The person engaged will be responsible for all work involved and must have practical experience as a superintendent of institutional type construction, he must have knowledge of and be able to direct the various trades, be experienced in costing and estimating procedures, be able to obtain and evaluate bids from suppliers and sub-trades, be familiar with cost control methods, and generally organize the whole project which is expected to extend over a period of about 9 months. The ability to work on good terms with both staff, patients, and mechanics, and to adapt construction schedules and methods to best satisfy the particular circumstances will be valuable assets. Applicant should write to or phone the undersigned immediately, stating age, training, experience, references, availability and salary required. Wagg and Hambleton Architects, 611 Courtney Street, Victoria, B.C., 386-7774.

ACCOUNTING CLERK I
for the
Comptroller-Treasurer's Department
CITY OF VICTORIA
Salary $517 - $628 per month
Under direct supervision to maintain and control a variety of subsidiary ledger accounts of revenues and expenditures in the Office of the Comptroller-Treasurer. Prepares financial reports on standardized forms for reviews by a superior and assists in the preparation of statistical and financial reports on a weekly and monthly basis.
High school graduation including or supplemented by bookkeeping and typing is required and preference will be given to those applicants having some actual bookkeeping or office experience.
Applications in writing, stating age, experience, qualifications and telephone number, or on forms provided in the Personnel Department, will be received by the Personnel Director, City Hall, not later than Noon, Wednesday, August 23, 1972.

SALES OPPORTUNITY
ENSIGN CHRYSLER PLYMOUTH
OFFER
A fully modern sales training program sponsored by CHRYSLER CANADA LTD.
WHEREBY
aggressive young men can be trained whilst at the same time earning above average pay. If you're interested in a sales career, are over the age of 21 and a resident of Victoria contact in person
OUR
SALES TRAINING MANAGER
at
1061 Yates Street

SALESMEN
for the
WORLD OF PLEASURE
Our needs are ever expanding! We require two outstanding conscientious qualified 'go-getters'.
We hope you won't apply if you're not a happy person with a pleasing personality.
You must have the facility to work hard and the desire to earn an excellent pleasant living.
Kindly call Don Telford, 386-8424, 9:30 to 11.
P—E—A—R—S—O—N
World of Pleasure

ACCOUNTS PAYABLE CLERK required by local building supplies firm. Applicant must be aggressive and capable of efficiently handling large volume of vouchers. Preference will be given to applicants with experience in the industry. Please forward resume and salary expected to Victoria Press, Box 575.

CHEF
Fully experienced Chef required for soon-to-be opened 300 seat dining room. Only a person capable of taking complete charge of kitchen facilities need apply. All replies held in strictest confidence. Please apply Victoria Press Box 588.

OPPORTUNITY KNOCKS FOR young man age 19 to 22, must be well groomed and interested in employment with future. Personal interviews only.
5:00 to 7:00 p.m.
Tues. thru Fri.
430 Burnside Road

NATIONAL TIRE COMPANY REquires outside salesman for Victoria area. Tire experience preferred, salary and bonus commensurate with experience. Please mail complete resume to Firestone Tire and Rubber Company, 833 Fisgard St., Victoria, B.C.

CERTIFIED MECHANIC TO BE rep responsible for maintenance of fleet of approximately 20 trucks, construction equipment and perform other related duties. Starting salary $850 per month. Victoria Press Box 578.

EXPERIENCED DRIVER-SALESman interested in operating and developing heating oil agency in Nanaimo. Salary and commission. Reply stating age, marital status, experience and references, Victoria Press, Box 561.

ENERGETIC SINGLE MAN, REquired for service and sales career in large national Company selling office equipment. Only those interested in a permanent position need apply. Call at 853 Yates Street, Victoria.

EXPERIENCED ELECTRONIC technician required by major manufacturer of color T.V. and stereo. Applicant must be fully qualified. 5-day week. Excellent salary and fringe benefits. 385-3384.

EXCELLENT OPPORTUNITY for an experienced salesman. Commission basis with a guarantee. Standard Furniture Company, Carpet Dept. Apply before 10 a.m. at main office.

INSPECTOR FOR MACHINE shop preferrably with saw chain experience and a knowledge of metalurgy. Please send resume of experience with replies to Victoria Press Box 583.

POCO PIZZA
Hillside Shopping Centre
Has an opening for a driver. Applications being received between 7 p.m.-9 p.m., at the above store. This requires steady evening work.

BOOKKEEPING CLERK REquired by national company with small office in Victoria. Must be able to start immediately. Good future for right man. For interview call the manager at 388-6321.

COLLEGE GRADUATE FOR large Canadian financial institution. Must be willing to learn. For appointment phone Mr. Clement at 382-3145, 9-5.

MAN FOR WORK MAINLY ON delivery truck with some inside work. Good chance for ambitious man in growing firm. Year round work. Victoria Press, Box 534.

EXPERIENCED FRONT-END salesmen needed. Good benefits. Better than average salaries at Victoria's newest service centre. Apply at 3095 Shelbourne.

APPLY IN PERSON, VICTORIA Car Wash 628 Gorge Road East from 9-5. Must be clean cut, friendly and hard working.

PERSON WHO CAN DO MINOR repairs to my Bultaco motorcycle, top wages. 386-0710.

BICYCLE MESSENGER FOR city deliveries. Apply Imperial Optical. 817 Fort st.

EXPERIENCED SANDER; apply in person to Advance Collision Ltd., 741 Pembroke.

PRESSURE OPERATOR REquired. 2 years experience necessary. Apply 616 Hillside Avenue.

21 MALE HELP WANTED

TAXIDRIVER WANTED, MUST have chief permit and class 4 licence. Apply 3218 Douglas St.

EDGER FOR OPTICAL LAB. Minimum 3-year experience. 384-1814, Pay $500 up.

FRONT END MAN, MIDDLE-aged, steady employment, 40 hours weekly. Apply 2231 Sooke Road.

FRY COOKS, EXPERIENCED, apply Denny's Restaurant 3100 Douglas between 2 and 4 p.m.

EXPERIENCED BACKHOE 955 and 977 operators, apply O.K. Trucking dispatch.

SALESMAN
386-1432

25 MALE OR FEMALE HELP WANTED

ADVERTISEMENTS IN THIS CLASSIFICATION MUST COMPLY WITH THE BRITISH COLUMBIA HUMAN RIGHTS ACT SEE COLUMN 1

STEP UP TO A BETTER FUTURE
Do you want financial security and independence? Let me show you how you can earn thousands of dollars selling Real Estate. An interview today could change your entire future. If selected you will be given complete on-the-job training in a program which is considered one of the best in the Real Estate industry. It includes field work, study courses, as well as formal schooling. Through this programme men and women without any prior experience have become successful sales people. For further information and an interview call Eric Saffer, recruiting and sales training manager, Wall and Redekop Realty Ltd., 1820 Blanshard Street, 386-8321.

HIGH EARNINGS
GREAT FUTURE
The real estate industry has consistently offered the opportunity for High Earnings and a secure future to the well trained salesman. Block Bros. Realty can show how this is possible and will sponsor a select number of applicants for a career in Real Estate. Complete training before and after licensing from a progressive firm that has successfully grown from ONE OFFICE to 45 OFFICES in 16 years of growth. Call Block Bros. NOW for application interview.
386-3231
J. GIST
BLOCK BROS. REALTY
1800 BLANSHARD

RETIRED? HOUSEWIFE?
TIME ON YOUR HANDS?
A lucrative part-time occupation is waiting for you . . . Now! You need no experience. We will train you in a special aspect of an exciting profession. This position will not interfere with present employment. A car is necessary.
NO SELLING.
If you are over 25 years of age, give us a call and arrange an interview with our representative Mrs. Hazal Lloyd, at 385-3366. Please phone Wed. noon to 6 p.m., Thurs. 10 to 6 p.m. only. All replies strictly confidential.

ADULTS
ADULTS wishing to augment their income may apply for a Daily Colonist route delivering to suites in apartment buildings. As deliveries are made in the early morning there is no interference with present occupation. Duties take less than 1½ hours per day and monthly profits approximate $75 to $100 per month depending on the route size. Should have means of carrying papers. Please submit written application with phone number to Victoria Press, Box 596.

MARRIED COUPLE FOR country home. Handyman and gardener work. Wife to help with housekeeping, part time. No cooking, no laundry. Modern house and garden provided. Give phone number and particulars of previous employment and experience, to Victoria Press, Box 552.

BOOKKEEPER - ACCOUNTANT for Victoria Insurance-Real Estate office. Apply in own handwriting stating full particulars of age, experience and expected salary range, to Victoria Press, Box 573.

EXPERIENCED RESIDENT caretaker couple for Sept. 1st. Modern 35-suite apartment block near ocean. Duties to include maintenance and rental. Victoria Press, Box 425.

WE ARE LOOKING FOR A MIDdle-aged reliable couple to manage a very modern 36 unit apartment. Send particulars to Victoria Press Box 598.

EXPERIENCED DESK CLERK receptionist, downtown motor inn, steady work, typing and references essential. 386-2812.

DESK WORK 4 P.M.-12. EXPERIence preferred but not essential. For appointment to interview phone Swiftsure Inn, 386-3451.

EXPERIENCED WAITRESSES; also delivery boys wanted for Peacock Restaurant, Sidney. Apply between 4 and 7.

WANTED; EXPERIENCED grill cook. Please apply in person Brand's Restaurant Ltd. 1009 Government.

EXPERIENCED COOK WANTED for permanent position. Apply Felice's Ristorante. 634 Humboldt St. 4 - 5 p.m.

RESIDENT CARETAKER WANTed for 44 suite apartment. 385-0611, 592-7678 or 386-0517.

HELP WANTED. APPLY BOB'S Burgers. 1681 Island Highway. No phone calls please.

EXPERIENCED GRILL COOK for hotel dining room. Colonial Inn, 270 Government St.

MANAGER OR MANAGERESS required for fast food outlet. Apply Victoria Press Box 582.

26 FEMALE HELP WANTED

ADVERTISEMENTS IN THIS CLASSIFICATION MUST COMPLY WITH THE BRITISH COLUMBIA HUMAN RIGHTS ACT SEE COLUMN 1

B. C. PERSONNEL
VANCOUVER
REQUIRES:
Legal secretaries to $700 a month.
Exec. secretaries to $700 a month.
Steno to $500 a month.
Dicta-typists to $450 a month.
Receptionist-typists to $450 a month.
Please forward resumes to Mrs. Audrey Schatz, P.O. Box 10080, Pacific Centre, Toronto-Dominion Tower, Vancouver 1, B.C. or telephone 685-0391.

EXPERIENCED CLERK FOR busy meat market, steady work for pleasant capable person. Victoria Press, Box 576.

GAUDIO ITALIAN COIFFURES, 720 Yates. Experienced hairdresser for full time job. Good wages. Call 385-6781.

BABYSITTER REQUIRED, 4-11 p.m. shift, 2 small children, Fort-Pandora area, my home. Call 10 a.m. to 1 p.m. 382-0564.

MATURE LADY TO LOOK after gentleman, late 70's, to take for walks and be companion to prevent boredom. 382-0650.

RELIABLE WOMAN TO CARE for children and home. Large family, private room, $125 month. 656-2358 evenings.

EXPERIENCED WAITRESSES wanted for permanent position. Apply Felice's Ristorante, 634 Humboldt Street, 4 - 5 p.m.

LIVE IN HOUSEKEEPER, BABYsitter, board and room. Small remuneration. Victoria Press, Box 556.

EXPERIENCED JANITORESS with car, 5 hours nightly. 384-5725.

26 FEMALE HELP WANTED

LADIES!
Let me teach you how you can earn executive income (commission plus bonus) selling Real Estate. Just for fun call me now, you may be pleasantly surprised how easy Real Estate can be with the right teacher. Eric Saffer — Sales Training Manager. Wall and Redekop Realty Ltd., 1820 Blanshard. 386-8321.

CREDIT MANAGER
FOR DOWNTOWN
RETAIL BUSINESS
Office experience necessary. Apply in writing giving full particulars and stating qualifications etc. to Victoria Press, Box 595.

ACCOUNTS PAYABLE CLERK required by local building supplies firm. Applicant must be aggressive and capable of efficiently handling large volume of vouchers. Preference will be given to applicants with experience in the industry. Please forward resume and salary expected to Victoria Press, Box 575.

PLEASANT, OUTGOING PERSON for waitress position. Experience preferred, but will train right person. Must be well groomed, able to deal with the public and assume some responsibility. Day and evening shifts involved. Own transportation an asset. Please call 383-7811 between 1-4 p.m. for interview.

AVON CALLING
NEW IN TOWN I'd like to tell you about the special benefits of selling Avon in your new neighborhood. It's a wonderful way to make friends, while you make extra money during hours you choose. Call Mrs. S. Burkinshaw, 384-7345.

DYNAMIC
Are you a dynamic go-go person, over 25 yrs. of age and would like the challenge of a rewarding career with better than average earnings. Talk to Shirley Philips about a real estate career. 386-2911.
Shirley Philips' Homefinders Ltd.

PERMANENT EMPLOYMENT, light cleaning, maintenance duties, in commercial office building, 4-5 hours 5 nights each week. Position available in both outlying and downtown areas. No experience required. Work record and references. To Victoria Press, Box 589.

MOTHERS
Are you interested in learning NOW how to make extra money during Sept., Oct., and Nov. INQUIRE NOW and be ready for back to school and Christmas expenses. For information phone 478-7166.

TYPIST-BOOKKEEPER FOR public accountants office. Must be able to operate dictaphone and office machines. Reply in own handwriting, complete resume, education, experience, etc. to Victoria Press, Box 579.

EXPERIENCED STENOGRApher required by large downtown real estate and insurance office. Must be a good typist. Work is varied and interesting. MSA and Group Life. Apply Victoria Press, Box 580.

WANTED BY CLEAN CUT BACHelor, live in companion housekeeper. Light housekeeping, must like country living. Duncan area. One child acceptable. Wages to be negotiated. Phone between 6 and 7 p.m. only 746-4252.

NEEDED IMMEDIATELY addressers and mailers. Earn big money at home, longhand or typed. Rush stamped self-addressed envelope and 25c for handling to R and R Sales, P.O. Box 6502, Odessa, Texas 79760.

VACANCY FOR EXPERIENCED steno receptionist with good typing and knowledge of shorthand. Pleasant working conditions in one girl office. Telephone 388-4280 for interview.

LIGHT HOUSEWORK, 1 OR 2 days a week, new house, 2 adults both working. Cordova Bay, must have own transport. Premium rate for the right person. 658-8714, evenings only.

POCO PIZZA
472 Island Highway
Requires 4 women for part-time help in the manufacture of wholesale pizza. Apply in person after 12 noon at the above address.

WANTED SINGLE GIRL OR unwed mother to live-in in exchange for room and board, for babysitting and light housekeeping. Plus small remuneration. 388-5985. Fatherless home.

MATURE BABYSITTER, LIVE-in, for 3 school age children, cooking, and light housework in exchange for room and board, plus remuneration. References required. 479-6628 mornings.

EXPERIENCED PART-TIME teller to start work in September. Call Mr. Weston, 9 a.m. - 5 p.m., Bank of British Columbia, Douglas and Johnson, 388-7341.

LIVE-IN HOUSEKEEPER, LIGHT housekeeping, age 47 years or older. Non smoker non drinker, $100 per month plus room and board. 384-9565 anytime.

KEYPUNCH OPERATORS; EXperienced operators required for evening shift, full or part-time. For further information contact Mrs. M. Fisher at 479-7117.

TRAINED DENTAL ASSISTANT for oral surgery practice, typing essential, list qualifications and other information to Victoria Press, Box 571.

EXPERIENCED WAITRESS FOR Paul's Restaurant Ltd., 1900 Douglas St., full time permanent employment. Apply between 12 to 8 p.m.

C.S.A.C. INVENTORY CONTROL Service, free to travel B.C. odd hours, minimum age 18. Phone 383-3213 between 9 and 12, Wednesday, Thursday.

LAUNDRY WORKER FOR large private hospital, this is a permanent day position for Fri., Sat., Sun. Apply in person to Miss Dundas, 3690 Richmond Road.

PART TIME HELP REQUIRED for wig boutique, some experience with wigs and hair pieces an asset. Apply in person, 10 a.m. to 6 p.m., Woolco Wig Boutique.

KITCHEN AIDE FOR LARGE private hospital. Experience in a kitchen not essential but an advantage. Apply in person to Miss Dundas at 3690 Richmond Road.

WANTED: GIRL WITH GRADE 10 Conservatory of Music to teach piano to beginners, preference able to play the organ. Phone after 5 p.m., 382-4887.

WANTED: PART-TIME ASSIStance for print shop. On call basis, at $1.75 per hour. State age to Victoria Press, Box 572.

WANTED FOR SEPTEMBER first, Nana-type babysitter-cook-housekeeper for two pre-schoolers. Live-in or live-out. 598-1213.

REDUCING SALON
Requires a slim girl for shift work, must be bright, alert, and quick thinking. 383-4178.

GIRL FRIDAY WITH BOOKkeeping, typing experience. Detailed data sheet. Post Office Box 894, Victoria.

EXPERIENCED INSURANCE stenographer required for large general office. Apply Victoria Press Box 593.

LIVE-IN HOUSEKEEPER FOR handicapped mother, one child, Brentwood. Bus to city. Fair salary. 652-2969, 8-10 a.m., 1-8 p.m.

HOUSEKEEPER, LIVE IN, CARE for 2 elderly ladies. Room and board plus salary. Victoria Press, Box 532.

BABYSITTER, PART-TIME mornings, Mondays-Fridays for one child, age 2 years. 385-5916.

WANTED; EXPERIENCED drapery seamstress to work in home. Call 382-3531.

WOMAN FOR CLEANING IN apartment building, full time. 383-1731.

26 FEMALE HELP WANTED

MATURE WOMAN TO BABYSIT 3-year-old girl, 8:15 to 4 p.m., Monday to Friday, school holidays off. My home preferred. $65 per month. 383-6567 after 6:30 p.m.

MATURE, RELIABLE PERSON to babysit toddler in my home, Gordon Head area, 8 a.m. - 5 p.m. Monday to Friday. Phone 477-8662 after 5 p.m.

MATURE LADY REQUIRED AS assistant cook, good working conditions. Telephone 486-3295. For appointment or write 525 Johnson St. Immediate.

MATURE LADY TO LOOK after 2 girls, (5 and 7), August 21 to September 1. Mt. Doug.-Shelbourne area. Phone after 6. 477-2728.

SIDNEY, CHILD CARE REquired, daytime, Monday to Friday. Please telephone Mrs. Hodgins, 598-4293 after 6 p.m.

EXPERIENCED WAITRESSES wanted, apply Denny's Restaurant, 3100 Douglas between 2 and 4 p.m.

EXPERIENCED STYLIST WANTed downtown. Phone 383-6015 (after 6 — 598-1849.

EXPERIENCED WAITRESS wanted. Apply in person, Crest Motor Inn, 455 Belleville.

WANTED — DAY MATRON, FOR Victoria Independence School. 592-4022.

CLEANING LADY, FROM 10-3 for 6 days a week. Victoria Press, Box 545.

EXPERIENCED WAITRESS Please apply in person Brand's Restaurant Ltd. 1009 Government.

WAITRESS WANTED, EXPERIenced. Please apply 1708 Douglas Street.

WANTED, FEMALE TO CLEAN automotive interiors. Experienced preferred, 386-6533.

MOTHER OF GRADE 1 STUdent, Sir James Douglas school for after school care. 383-0615.

EXPERIENCED LEGAL SECREtary, apply J. Goult, 385-8781.

WANTED — BABYSITTER, George V. School area. 386-6275.

27 TEACHERS WANTED

ADVERTISEMENTS IN THIS CLASSIFICATION MUST COMPLY WITH THE BRITISH COLUMBIA HUMAN RIGHTS ACT SEE COLUMN 1

WANTED PART TIME SENIOR mathematics teacher for girl's private school in Victoria. Victoria Press Box 558.

29 SITUATIONS WANTED MALE

DUTCH LANDSCAPER
Complete gardening and landscaping service, including clean-up, rearranging, tree surgery and removal, new lawns, rock walls, brick work, patios, ponds, fencing, supply of nursery stock, etc. 386-1541.

LANDSCAPING, GARDENING, drain tiles. Digging ditches. Cement work. Interior house painting. 384-3001.

MOWING
Long grass, back yards, vacant lots. Any tough job. 382-4644, 479-4865.

RECENTLY FROM ENGLAND, painter needs work, also gardening, anything. Rory, 385-0283 after 9 a.m.

WIDOWS — PENSIONERS
Carpentry: Cabinets. Arborite. Panelling. Painting: Interior. Exterior. Free estimates. 592-3490.

YOUNG MAN WITH SOLID BUSIness experience desires sales position. Just sold own shop. Can start immediately. 384-6362.

ONE MAN FIX-UP JOBS. Repairs, alterations, carpentry, masonry, etc. Experience in many fields. 385-2229.

PAINTING, REPAIRS, INSTALL plastic gutters, light delivery, anything. Call for Wesley, 388-7941, 384-0912.

STUDENT WITH TRUCK, CHEAP deliveries and disposal. Tree removals. 385-5036.

2 MEN, TRUCKS, EXPERIenced painters, will do odd jobs. 383-8516.

HELP ME PAY MY BILLS! ALL renovations; drywall, carpentry. 384-9498.

WILL PAINT YOUR HOUSE INside or out. $3 per hour. 383-4457 after 6 p.m.

STUCCO PLASTERING, SOME renovating. I do the work myself. 383-8407.

PAINTING — HOUSES, MOTELS, apartments, wahrehouses, stores. Winter rates. 384-0827.

NON UNION CARPENTER wants work. 385-2557.

30 SITUATIONS WANTED FEMALE

GIRL FRIDAY WOULD LIKE POsition in University area. Many years experience in general office routine, bookkeeping, typing, etc. Please phone after 4 p.m. 477-3506.

WILL BABYSIT IN MY HOME, Cook-Collinson area, days and some nights throughout school year. 385-6014.

BOOKKEEPER WILL DO BOOKS at home or during flexible evening hours. Phone 477-8763.

WOULD LIKE TO BABYSIT IN my home, University-K-Mart area. Telephone 477-8380.

LOVING CHILD CARE, MY home, Langford. 478-5254.

32 TRADE SCHOOLS

TRAINEES WANTED
IBM Keypunch
Computer programming
N.C.R. machine accounting
Our representative is now testing in the Victoria area. For appointment phone McKay Career Training. 384-0912 or write Victoria Press, Box 222.

33 BANDS, MUSICIANS and ORCHESTRAS

WEDDINGS ... SPECIALIZED music by J.G.A., 478-2468.

36 BUSINESS SERVICES AND DIRECTORS

Accounting Service

TOTAL TAX ACCOUNTING
Business bookkeeping Income Tax Individual, Partners, Corporations.
$3.00 AND UP
Mon. - Fri. 9 - 5, or by appointment
W. A. Brown Public Accountant
612 Johnson 385-8634

SIMKIN ACCOUNTING SERVICE
Specialists in all types of Business Accounting. Reliability Guaranteed.
215-620 View St 386-7074

Books

POOR RICHARD'S USED BOOKS
Bought — Sold — Exchanged
923 Fort. 384-4411, 106 W. Burnside

Bricklayers

BRICK, STONE, SLATE, CEment, ceramic tile, by the hour. 592-0395.

Carpenters

ABLE, FAST, EFFICIENT young maintenance man. Carpentry, painting, all kinds of household repairs. No job too small. Call Charles at 383-5079 right away.

CRAMER CONSTRUCTION
Offers a small well-equipped crew of expert workmen for additions, renovations, cabinets, etc. Free estimates. 478-3303.

WE BUILD—RENOVATE AND REPAIR
At prices you can afford
Big or small 658-8510

G. C. LUNEY
Alterations, repairs, additions. Estimates 477-2470 after 6

36 BUSINESS SERVICES AND DIRECTORS

Carpenters

RELIABLE TRADESMEN, CONcrete, framing, finishing, renovations. Free estimates. Reasonable. 388-5001.

RENOVATIONS, CABINETS, finishing. Free estimates. Des, 386-8002, Vic, 384-7946.

QUALITY WORK AT REASONable rates. Additions, renovations. Estimates, plans. Glover, 656-3745.

ALTERATIONS, REPAIRS, finishing kitchen cupboards. By hour or contract. 478-6267.

SMALL JOBS MY SPECIALTY Howie 478-4705, 478-2633

KITCHEN CABINETS, VANITIES, very reasonable. Phone 652-2587.

Carpet Cleaning

SOILED CARPETS
For the most effective method of on-location cleaning call BARON STEAM CLEANING, specialize shag and wall-to-wall. Commercial and residential. Phone 477-3414.

J AND C CLEANING SERVICES. Carpets a specialty, not a sideline. For free estimates please phone 386-9103.

Carpets and Linoleum

LUXURIOUS NYLON SHAG
4-tone tweed effect, 5 colors. Reg. $14.95 sq. yd., now $10.95 sq. yd.
ACRILAN TWIST $9.95 SQ. YD.
HOURIGAN'S
CARPETS AND LINOS LTD.
715 PANDORA AVE. 386-2401

CARPET TREND
BROADLOOM $2.95 to $16.95 sq. yd. Thousands of yards to choose from.
386-7501

PARKER JOHNSTON LTD.
1314 Broad Street 382-9181

Cement

PAUL DE LUCA AND SONS CEment finishing. Concrete placing and finishing. All types. Free estimates. 479-5354.

WEST COAST
CEMENT FINISHING
388-6960

GERDA CEMENT FINISHING. Basements, sidewalks, driveways, etc. 388-4806, 479-4756.

DRAINS — CEMENT — SEWERS
384-8306 Frank Politano 383-3495

Chimney Cleaning

COMPLETE CLEANING OF chimney, furnace and vents. Reasonable rates, 385-4131.

Cleanup Service

$5 MINIMUM CHARGE
Young men with trucks will do yards, basements, composts etc. Roto-tilling, tree removal and moving. Very reasonable — free estimates.
Rick O'Dell, 384-6111, 479-2858
Servewell Services

NO CHARGE AND UP
Two young responsible men have large truck. Basement, attics, composts, etc. Very reasonable. Bob's, 386-2451 anytime.

FREE ESTIMATES
Hauling, clean up yards, basements and repair work. Walter Hanson, 386-9618 anytime.

PROMPT AND EFFICIENT clean-up service. Basements, composts, miscellaneous debris. Call Larry, 388-6373.

HAVE TRUCK, WILL CLEAN attics, basements, garages; cheap and for antiques, tools etc. 478-7356.

BASEMENT, YARD CLEAN-UP, hauling, lawn mowing and gardening. Reasonable rates. 388-4678.

IMMEDIATE CLEAN-UP SERvice. Reasonable rates. Large truck. 384-1755, 386-7225.

MINIMUM $5. LIGHT REMOVALS and deliveries 385-0173.

WE DO EVERYTHING. BELIEVE it? Try Allanson's. 386-0322.

MAN WITH PICKUP. SMALL clean-ups, anything. 478-7908.

Contractors

SIMPSONS-SEARS
CITATION
KITCHEN CABINETS
Let our planning and design experts plan your "Dream Kitchen" Superbly crafted cabinets in luxurious hardwood finishes. Phone for free no-obligation estimate. When you remodel rely on the experts at
SIMPSONS-SEARS
388-9111

Design, Build and renovate
382-2159
WHEATON
CONSTRUCTION LTD.

36 BUSINESS SERVICES AND DIRECTORS

Contractors

GENERAL CONTRACTING
All trades — new and repair
Construction Management
Consulting
Many years local experience
Competitive 386-993[illegible]

HARRIS CONSTRUCTION
Specialist in repairs, renovations, sundecks, playrooms, concrete work. Reasonable rates. Call 652-1578.

LAUPLAND AND LOUIE CONstruction Ltd. Offices, stores and residential renovations, additions. Quality workmanship. Free estimates. 479-1342, 477-4906.

W. CAMPELL LTD.
General Contractors
Building Consultants
479-3904

COULTER AND ASSOCIATES
CONSTRUCTION LTD.
Complete building service. Free estimates. Office, 386-1636.

Alterations — Repairs — Cabinets
WILLIAMS, BRAY
AND WILLIAMS LTD.
853 CORMORANT ST. 386-77[illegible]

FARMER CONSTRUCTION
Design — Renovations
388-5121

FRAMING, ALTERATIONS, REpairs. Doors and windows.
385-4875 598-1415 evenings

FRAMING, RENOVATIONS, ADditions, kitchens, and repairs. Phone Alright Builders. 479-1160.

FRAMING, FINISHING, KITCHen cupboards and alterations. 388-5639.

Dressmaking

BRIDAL RENTALS, COSTUMES, formals dressmaking. 28 Burnside W 385-1542 Fashion Craft Shop.

DRESSMAKING, KNITTING AND crochet, also alterations. Good fittings guaranteed. 383-0179.

ANN'S DRESSMAKING
Specializing in Alterations 386-9[illegible]

Drywall

PACIFIC DRYWALL CO. WALLboard, tape, texture, and spatter cote. 383-7820.

Electrical Contractors

OLDER HOMES REWIRED — NO down payment. We finance through B.C. Hydro Plan.
EDDY'S ELECTRIC — 385-76[illegible]

RESIDENTIAL REWIRING
Electric heating, appliances installed. Hydro financing.
BUCKLE ELECTRIC
479-3941 385-[illegible]

McCOY ELECTRIC
New and Older Homes
Rewiring Expert—Electric Heating
386-0822 or 479-7561 Eves.

TURCOTTE ELECTRIC, CONtracting and maintenance. 24-hour emergency service. 592-0398.

Excavating

HENSON BULLDOZING LTD.
Loading, hauling, excavating and backfilling. Gravel, topsoil and fill. Land clearing and burning. Specializing in subdivision developments. Free estimates. Phone 479-4234.

Fencing

CHAIN LINK FENCING
— Free Estimates —
SIMPSONS-SEARS
388-9111

CHAIN LINK FENCING
D.D.P. ENTERPRISES — 385-1[illegible]

PACIFIC FENCING, 592-4161
Screen block—Chain link—Wood

Flooring and Sanding

JIM DUNCAN
Floor sanding and refinishing, ex[illegible]
386-1509 anytime.

Furniture Refinishing

BEDROOM-DINING ROOM suites. Pianos. 383-5521, Alpha Finishers Ltd., Eves., 479-3640.

Gardening

POWER RAKING, AERATING
Lawn mowing, fertilizing, etc.
GARDEN CITY SPRINKLERS
Days 383-4244 Nights 479-17[illegible]

FAST, QUALITY GARDENING, reasonable rates, clean up and maintenance our specialty. 477-5668.

HARVEY'S GARDEN SERVICE
New lawns, all types lawn care, cut lawns, rotovating, cleanup, etc. Call Mr. Fong, 479-7078.

PRUNING AND GARDEN cleanup, also lawn seeded. Free estimates. 383-8363.

VAN HUET GARDEN MAINTEnance. 383-8560.

Gutter Cleaning and Repair

5" CONTINUOUS ALUMINUM
Gutter In Baked Enamel
"We make it!" Insist on 5", you pay no more. Takes care of itself for 20 years. "Easy terms."
B.C. Aluminum, 479-3232

COMMUNITY SERVICES INFORMATION DIRECTORY

Adoption, Foster Care, Child Protection, Unmarried Parents:	
— Victoria, Oak Bay, Esquimalt, Saanich and Central Saanich	382-5121
— View Royal, Langford, Colwood, Sooke	478-5516
— Sidney, North Saanich, Gulf Islands	656-3941
Alcoholism	383-0415
Birth Control	384-0571
Cool Aid	383-1951
Crisis Line (24 Hours)	386-6323
Cowichan Crisis Line	748-8134
Day Care, Family and Marriage Counselling	382-5121
Emergency numbers, see the inside cover of the Telephone Directory:	
Environmental Centre	388-9832
Family Allowance, Old Age Security and Guaranteed Income Supplement	388-3631
Financial Assistance (Social Allowance and Supplement to Old Age Security):	
— Victoria	384-0571
— Saanich	385-4451
— Oak Bay, Esquimalt, Langford, Colwood, Sooke	478-5516
— Sidney, Central and North Saanich, Gulf Islands	656-3941
Greater Victoria Assoc. for Retarded	382-4212
Handyman Service to Senior Citizens	383-7515
Homemaker	382-5135
Legal Aid — Criminal	386-1465
— Civil	382-6111
Saanich Mental Health Centre	479-1602
Victoria Mental Health Centre	382-6111
Public Health (Pre-Natal, Well Baby, Immunization and V.D. Clinics; School Health Services; Sanitation Services):	
— Victoria, Esquimalt	384-0571
— Saanich, View Royal	386-3251
— Oak Bay	598-3311
— Langford, Colwood, Metchosin	478-1757
— Sidney	656-1188
— Sooke	642-3122
— Ganges	537-5424
School Districts Community Information Officer	592-1211
No. 61—Oak Bay, Esquimalt, Saanich, City of Victoria	592-1211
No. 62—Langford, Colwood, Metchosin, Port Renfrew	478-1781
No. 63—Rural Saanich, Central Saanich, North Saanich, Sidney	656-1111
Services for the Elderly	388-4268
Suicide Prevention	386-6304
Information on Community Health, Welfare, Recreational, Educational and Cultural Services	383-3133
Volunteer Bureau	383-4424

Published Daily as a Public Service

Classified—Victoria's Largest Proven Market Place—Where Your Articles Sell Faster! Cost Less to Sell—386-2121

36 BUSINESS SERVICES AND DIRECTORS

Gutter Cleaning and Repairs

GUTTERING
Use our 20-year guaranteed white aluminum guttering.
SIMPSONS-SEARS
388-9111

— SKYLINE —
Seamless Metal Gutters Ltd.
Aluminum 5" continuous gutters. Free estimates 382-8807

GUTTERS CLEANED AND RE-paired, down pipes replaced. Free estimates on new gutter and roofing. All work guaranteed. 598-4551.

FOR PROPER GUTTER REPAIR and replacement or re-roofing call JACK — evenings, 598-4774.

NU-TONE ALUM. SPECIALIST Gutters, siding, shutters. 383-6733.

Landscaping

EUROPEAN LANDSCAPER
Complete maintenance, clean-up, re-arranging, pruning trees. 478-8159.

BARKER LANDSCAPING
Rock Work, patios, etc. Lawn specialists. Terms. 382-8323.

HARVEY'S LANDSCAPING. NEW lawns, new design, etc. Call Mr. Fong 479-7078.

SALEM GROWERS LTD.
652-2973 652-3318

Lawn Service

GRASS CUTTING, FLOWER beds cleaned, shrubs trimmed. All yard work. Free estimates. 385-3704.

Masonry

GENERAL MASONRY WORK, chimneys, rock facing, retainer walls. 384-9565, 479-4465.

FIREPLACES AND REPAIRS, tile, slate, marble, brick and stone work. Sipkes Masonry, 479-7348.

FIREPLACES, CHIMNEYS AND repairs. Ron Henson, 478-1557.

JOE CRAVEIDO, STONE WORK. 386-9195

Moving

INSURED FURNITURE VANS
2 experienced men
Prices you can afford
Save-Way Movers, 382-3340

SERVEWELL SERVICES
Rick O'Dell
384-6111 479-2858

Painters and Decorators

CLARK AND PATTISON PAINTING CONTRACTORS LTD.
Brush or spray. Paperhangers. Texture and vinyl work. Will do all or part of any job. Paint store. BAPCO, GENERAL and PRATT AND LAMBERT paints, and rentals of all painters' equipment. Terms if desired. Phone 384-0443. 760 Bay St.

ISLAND DECORATORS
Painters Paperhangers
Spray Painters
Plaster Repairs
Convenient Time Payments
383-9059 Eves. 382-1479

BROTHERS PAINTING AND DECORATING
Free appraisals, color consultant. All types of painting. All types of repairs. Commercial, farm, residential. Lowest rates. Terms. Work guaranteed. 383-8112.

TED HILL-TOUT
A complete decorating service, interior and exterior — spray or brush — papering — store — terms. For careful work at reasonable prices, please call 598-4012.

WEBB AND SON
384-6827 — Paperhanging, painting. Quick, clean, reliable. First-class workmanship. 30 years' experience Victoria. Terms if desired.

EXPERIENCED PAINTERS
University students. Excellent work. Very low cost. Free estimates. Any size job. Please call 658-5187.

SAVE MONEY
Whether it's outside or inside painting, get a good clean job at reasonable rates. 384-9985.

D. McLEAN AND SONS—PAINTERS
Interior. Exterior. Free estimates. 592-3490.

PAINTING AND DECORATING Reasonable rates. Satisfaction guaranteed. Terms. 382-7885, 479-2473.

NU-TONE PAINTING
Free Estimates — Quality Work
Reasonable Rates 383-6733

PAINTING, DECORATING, paper hanging, reasonable, Paul Larsen, 386-0768 after 5:00 p.m.

EXTERIOR, INTERIOR, REAsonable rates, save money, 592-1125.

EXTERIOR AND INTERIOR
Special low prices. For clean job Phone Douglas, 477-5207.

PAPER HANGING, PAINTING. Tommy Harker, 383-3474.

SCANDINAVIAN
Painters and Decorators, 382-0713.

Plasterers

COLEMAN PLASTERING LTD. Quality work, keen prices. Free estimates for stuccoing your older house. Ph 598-3433.

FRED BLANCHARD AND SONS
Plaster, stucco, drywall
Repairs our speciality
656-3638 656-4556

STUCCO, DRYWALL AND IMITAtion granite stone. Stan Olson, 383-0897 after 5 p.m.

STUCCO AND PLASTER REpairs, simulative granite stone. 477-1681.

STUCCOING, PLASTERING Alterations. Reasonable. 479-4779.

Plumbing and Heating

REASONABLE RATES ON ALL types of plumbing, large or small. 479-5054 anytime.

S. H. BROWN, 382-2747
Repairs—Remodelling
New Work

Roofing and Siding

SIMPSONS-SEARS
ASPHALT SHINGLES
Supplied — Installed
Ask about our exclusive heavy duty 250-lb. Super-lock,
15-year guarantee.
SIMPSONS-SEARS
Roofing Materials
388-9111, Local 264.

PARKER JOHNSTON LTD.
1314 Broad Street 382-9181
Roofing, Insulation, Eavestroughs,
"Our experienced workmanship to stand the test."

NEW ROOFS AND RE-ROOFING Free estimates. No job too small. 598-4551.

RELIANCE CONTRACTORS
Roofs, gutters, drains, chimneys. 384-2611.

Tree Service

MT. VIEW TREE SERVICE
Everything in trees. Estimates. Insured. 479-3873 or 479-1567.

VICTORIA TREE SERVICE, FREE estimates, fully insured, 382-6466.

ANY KIND, ANY SIZE TREE cutting. Bush clearing. 385-4577.

Upholstery

DANISH UPHOLSTERY
Estimates -- Delivery — Pickups FREE
Phone 652-1591 Anytime

38 TRAVEL

— VICTORIA'S FIRST —
CHARTER FLIGHT
INFORMATION OFFICE
CHARTER FLIGHT CONSULTANTS
116 Yarrow Bldg., Victoria
645 Fort St. 386-2485

CENTRAL
CHARTER FLIGHT
INFORMATION
Year-round continuous charters to Britain and most European countries. Relative flights. Charter flights organized and arranged in detail for you, your group, club church, union or company.
FOUR SEASONS TRAVEL, a division of Pacific Rim Travel Ltd., 212 Central Building, 620 View. 384-7108, 24-hour answering service.

BUS TO CALGARY $27.20 REturn. Leaves 5:30 a.m. Aug. 25, returns Aug. 28, p.m. Phone 385-3388 or 479-2577.

38 TRAVEL

XMAS AND EASTER
Charter Flight Lists
TO
Europe, Hawaii, Spain
now available at
BUDGET TRAVEL LTD.
641 JOHNSON 384-7121

CHARTER FLIGHT DISCOUNT CLUB
OFFERING NEW LOW FARES
1. AUG. 31
2. SEPT. 12
3. SEPT. 24
Vancouver — London return from $249 One way $155. 385-9725 — 430-1070 Douglas.

LOW-LOW FARES TO ATHENS, Frankfurt, Amsterdam, Rome, Gladgow, Madrid and many more destinations. Call BAINS INTERNATIONAL TRAVEL, 386-6363.

YOUTH FARES TO LONDON TRAVELWORLD. 382-3121

39 PERSONALS

UNATTACHED MIDDLE AGE gent with restricted activity due to heart condition desires to meet lady in similar circumstances for outings, companionship. Object: Share home if compatible. Victoria Press Box 584.

MAN WOULD LIKE TO MEET woman under 5'6" tall, 25 to 35 years old, for close relationship, marriage if suited. Victoria Press, Box 586.

MALE, UNATTACHED, IN LATE forties, wished to meet lady for outings, companionship. All replies confidential. Victoria Press Box 581.

ALCOHOLICS ANONYMOUS
If you have a drinking problem and want to quit, phone 383-0415.

PREGNANT AND DISTRESSED? birthright can help you. 384-1431.

40 BUSINESS PERSONALS

WANTED:
18 SKINNY GUYS
(WEAKLINGS)
For dynamic body building program with unlimited results. For appointment call, Mr. Hank. 385-3400.

WANTED 21
FAT LADIES
For proven reducing and exerciser program with guaranteed results. For an appointment call Mr. Hank at 385-3400.

CARPENTER ANTS AND OTHER pests can be costly. Avoid expensive control.
Professional Ecological Services
384-0222

SAVINGS ON MAJORITY OF food items are assured. Let me show you how. Box 4071, Station A, Victoria.

PROFESSIONAL PERSONALIZED sewing machine service in your home. F. Rogers, 477-8126, anytime. Collector of antiques.

MRS. PAYN-JONES, TRANCE medium, questions answered, advice given. 386-3603.

HOW TO QUIT SMOKING?
Free Introductory Lecture
SMOKE WATCHERS, 383-6914

TYPING IN OUR HOME, PICKUP and deliver, letters, manuscripts and book length reports. 383-9823.

FREE PERSONAL HEALTH ADvisors. Rolmex Therapeutic, (natural medicine). Call 478-7898.

HAVE YOUR HOROSCOPE PERsonally done. Confidential. Accurate. Call Rosheen, 383-0405.

VICTORIA HYPNOSIS CENTRE LTD. 101-645 Fort St. 388-9722.

42 EDUCATION

REGISTER NOW FOR SEPTEMBER
We have a class especially suited to your child. We offer morning, afternoon or all day classes for children from age 3 to Grade 2. Call us today, most classes are filling rapidly. Jiminy Crickets, 3410 Shelbourne, 592-2488.

REGISTRATIONS ARE NOW being accepted for Christ Church Cathedral Co-op Kindergarten, 912 Vancouver Street. Please phone Mrs. Anders, 384-4750.

REGISTER FOR KINDERGARten for September in Gorge area. Morning class, 9-11:30. Phone 479-7663.

HIGH SCHOOL AT HOME. CANAda's Leading School. Free booklet, National College, 444 Robson St., Vancouver 3, B.C. 688-4913.

TUTORING — PROFESSIONAL help by experienced teacher. French, Math, new and old method. 598-2331.

PETER PAN NURSERY SCHOOL, esquimalt area, register now, mornings, afternoons. 383-6505.

63 TIMBER

WANTED TIMBER STANDING or felled. Fir, cedar or hemlock logs. Top prices paid. Ideal Sawmill Co. Ltd. 385-0441

65 BUILDING SUPPLIES

STEWART & HUDSON
Building Supply Centre

EXTRA SPECIAL
MIXED NAILS —
Includes Galvanized and most common sizes — 50 lb. Box 6.99

GLASS PATIO DOOR SPECIALS
1-6' Wide by 8' High — Brown Enamel 99.99
3-6' Wide x 6'8" High — Mill Finish 89.99
3-6' Wide x 6'8" High — White Enamel 99.99

GARDEN BARGAINS:
Broom Handle Stakes
42" Bundle of 75 2.99
48" Bundle of 75 3.99
Picnic Tables 6' cedar precut 19.95
Concrete Incinerators 12.99
Long Handle Shovel 2.99
Lawn Rake 2.19
Hoe 1.99
Corn Broom 1.69

PAINT BARGAINS
Exterior White Latex, Gal 3.99
Exterior White Oil Paint, Gal 3.99
Interior White Latex, Gal. 3.99

FENCE STAIN
Green — Red — Brown
Per Gal 2.79
7½" Rollers .79
Brushes, Assorted, Each .99

VANCOUVER ISLAND HEADQUARTERS FOR FAMOUS ROCKWELL-BEAVER-DELTA AND BLACK AND DECKER TOOKS — ASK FOR MR. ERROL McCLIGGOTT.

Open Monday thru Saturday
7:30-5:30
CHARGES—BUDGETS — 386-3211
400 Gorge Road East
STEWART & HUDSON LTD.

CUBBON LUMBER
515 Alpha Street (Mayfair Dist.)
1720 Cook Street 384-8181
Fir. Ply 4x8 5/16 3.49
25 2x4 8' Aprox. Eco. 7.95
Rough Cedar 1x10 lin. ft. .05
Rough Cedar 1x12 lin. ft. .10
Drop Siding 1x8 6 ft. 4 pcs. 1.96
2x3 6 ft. .36 2x8 6 ft. .96
2x4 6 ft. .49 2x10 6 ft. 1.20
2x6 6 ft. .72 2x12 6 ft. 1.44
6 2x2 6 foot dressed $1.62
12 1x2 6 foot dressed 2.04
6 1x3 6 foot dressed 1.38
6 1x3 8 foot dressed 2.32
6 1x4 6 foot dressed 1.62
4 1x6 6 foot dressed 1.44
4 1x8 6 foot dressed 1.92
Rough Cedar 2x4 Hi-gr. ft. .14
Rough Cedar 2x6 Hi-gr. ft. .21
Rough Cedar 2x8 Hi-gr. ft. .28
Rough Cedar 2x10 Hi-gr. ft. .34
Rough Cedar 2x12 Hi-gr. ft. .45
Plywood 4x8 5/16 3.49
We Have Glass On Cook Street
Cedar Picnic Table Kits $16.95
Open til 9 Friday night
515 Alpha Street (Mayfair Dist.)
1720 Cook Street 384-8181

S. J. PEDEN LTD.
See us for your needs in fir plywood, wall panelling, mouldings, insulation, doors, cabinet plywood, transite sewer pipe and fittings, arborite and hardware.
S. J. PEDEN LTD.
2855 QUESNEL ST. 386-3464

LUMBER SALE, FREE ESTimates, 7 a.m. to 6 p.m. Ideal Sawmills Co. Ltd., 2735 Bridge St. 385-0441.

USED RED BRICKS, SAND AND GRAVEL. OK TRUCKING CO. LTD., 760 TOPAZ, 386-3414.

YOUR HEALTH: Dr. Walter Alvarez

Heart Goes Out of Transplants

By WALTER ALVAREZ, M.D.

I recently read in a medical journal that one of America's greatest heart surgeons says that he is not going to do any more heart transplants. In another medical journal, I read that last year there were only seven heart transplants reported anywhere in the world. Dr. Denton Colley, a great heart and artery expert, still likes the heart transplant operation, but says it is hard to get hearts for transplantation.

Another reason probably for the decrease of heart transplants is that although a surgeon can do a beautiful job of transplanting a heart, the body of the person who received the heart soon tries to reject the heart as if it were a germ, virus or other foreign tissue.

As many people know, in the rare case in which an organ can be taken from a twin (who has the same body chemistry), the chances are that the transplant operation will be a success for some years.

What is unfortunate, also, is that when a surgeon manages, with the help of drugs, to cut down on the tendency of the body to reject a foreign protein, he makes it so hard for the body to throw out an invading germ that the man is likely to die of pneumonia or some other serious infection.

Fortunately, the person who receives a kidney is much more likely to keep it without complications. In the last two years, many kidney transplants have been made. But there again, a big difficulty is that the supply of kidneys obtainable from cadavers cannot keep pace with the demand. It would probably help greatly if people with kindness in their hearts would make arrangements with their family and their attorneys so that when they die, their kidneys would be given to two people who need them.

Recently, I read that it would help a lot if our laws were to be changed to help rather than hinder the transplanting surgeons who are trying to save the lives of many people.

TV PROGRAM LISTINGS

EVENING

CBUT—2 Vancouver; KOMO—4 Seattle; KING—5 Seattle; CHEK—6 Victoria; KIRO—7 Seattle; CHAN—8 Vancouver; KCTS—9 Seattle; KTNT—11 Tacoma; KVOS—12 Bellingham; KTVW—13 Tacoma

6 P.M.
2—Baseball continued
4—News
5—News
6—Baseball continued
7—News
8—News
9—Pottery
11—Star Trek
12—Perry Mason
13—Movie continued

6:30 P.M.
2—Baseball continued
4—News
5—News
6—Baseball continued
7—News
8—News
9—Book Beat
11—Star Trek
12—News
13—Movie continued

7 P.M.
2—Baseball continued
4—Englebert Humperdinck
5—Truth or Consequences
6—Baseball continued
7—Medical Centre
8—Football: Edmonton at Regina
9—Prism
11—It Takes A Thief
12—Lucy
13—Movie: Magnificent Obsession

7:30 P.M.
2—Baseball continued
4—Englebert Humperdinck
5—Primus
6—Baseball continued
7—Medical Centre
8—Football continued
9—Science
11—It Takes A Thief
12—Virginian
13—Movie continued

8 P.M.
2—Wild Kingdom
4—The Super
5—Adam-12
6—Green Acres
7—Mannix
8—Football continued
9—Election '72
10—Tax Reform '72
11—Perry Mason
12—Virginian
13—Movie continued

8:30 P.M.
2—Hourglass
4—Corner Bar
5—Colombo
6—Hogan's Heroes
7—Mannix
8—Football continued
9—Movie: Man of Aran
10—Victoria Outdoorsman
11—Perry Mason
12—Virginian
13—Movie continued

9 P.M.
2—Hourglass
4—Marty Feldman
5—Colombo continued
6—Medical Center
7—Movie: Nobody's Perfect
8—Football continued
9—Film Odyssey continued
10—Investigate
11—Merv Griffin
12—Medical Centre
13—Contact

9:30 P.M.
2—What on Earth?
4—ABC News Inquiry
5—Colombo continued
6—Medical Center
7—Movie continued
8—Jason King
9—Odyssey continued
10—Investigate
11—Merv Griffin
12—Medical Centre
13—Contact

10 P.M.
2—That Girl
4—News Special continued
5—Night Gallery
6—Randall/Hopkirk
7—Movie continued
8—Jason King
9—Soul!
10—Yesterday Town
11—Merv Griffin
12—Saint
13—Horse Cents

10:30 P.M.
2—Golden Silents
4—ABC News Inquiry
5—Night Gallery
6—Randall/Hopkirk
7—Movie continued
8—Water World
9—Soul!
11—News
12—Saint
13—Movie: Arabian Nights

11 P.M.
2—News
4—News
5—News
6—News
7—News
8—News
11—Movie: The Monocle
12—Have Gun, Will Travel
11—Movie: Love of Three Queens

11:30 P.M.
2—Movie: Isle of the Dead
4—Dick Cavett
5—Johnny Carson
6—News
7—Movie: Murder Once Removed
8—News
11—Movie continued
12—Movie: Murder Once Removed
13—Movie continued

12 MIDNIGHT
2—Movie continued
4—Dick Cavett
5—Johnny Carson
6—Movie: Stalag 17
7—Movie continued
8—Movie: Stalag 17
11—Movie continued
12—Movie continued
13—Movie: Price of Fear

12:30 A.M.
2—Movie continued
4—Dick Cavett
5—Johnny Carson
6—Movie continued
7—Movie continued
8—Movie continued
12—Movie continuel
13—Movie continued

ALL TIMES ARE LOCAL

CHANNELS RESERVE RIGHT TO MAKE LAST-MINUTE CHANGES

EARLY THURSDAY

8 A.M.
4—Flying Nun
5—Today
7—J. P. Patches
12—Frisky Frolics

8:30 A.M.
4—This Morning
5—Today
7—Captain Kangaroo
12—Captain Kangaroo

9 A.M.
4—This Morning
5—Telescope
7—News
11—Garner Ted Armstrong
12—Lucille Ball

9:30 A.M.
4—Movie: Cash McCall
5—Telescope
6—University of the Air
7—News
8—University of the Air
11—Concentration
12—Beverly Hillbillies

10 A.M.
2—Mr. Dressup (10:05)
4—Movie continued
5—Sale of the Century
6—Flintstones
7—Family Affair
8—Yoga
11—Mantrap
12—Family Affair

10:30 A.M.
2—Friendly Giant
4—Movie continued
5—Hollywood Squares
6—Friendly Giant
7—Love of Life
8—All About Faces
11—Jack LaLanne
12—Love of Life

11 A.M.
2—Sesame Street
4—Galloping Gourmet
5—Jeopardy
6—Yoga
7—Where the Heart Is
8—Jean Cannem
11—Romper Room
12—Where The Heart Is

11:30 A.M.
2—Sesame Street
4—Bewitched
5—Who, What or Where
6—All About Faces
7—Search for Tomorrow
8—Jean Cannem
11—Romper Room
12—Search for Tomorrow

12 NOON
2—Luncheon Date
4—Password
5—Distaff
6—Noon Show
7—News
8—News; B.C. Diary
11—Three on a Match
12—Virginia Graham

12:30 P.M.
2—Luncheon Date
4—Split-Second
5—Days of Our Lives
6—Noon Show; Movie
7—As the World Turns
8—B.C. Diary; Movie
11—To Tell the Truth
12—Merv Griffin

1 P.M.
2—Luncheon Date
4—All My Children
5—Doctors
6—Movie: It Started in Naples (12:45)
7—Many Splendored Thing
8—Movie: It Started in Naples (12:45)
11—Don St. Thomas
12—Merv Griffin

1:30 P.M.
2—Galloping Gourmet
4—Let's Make a Deal
5—Another World
6—Movie continued
7—Guiding Light
8—Movie continued
11—Laramie
12—Merv Griffin

2 P.M.
2—Paul Bernard
4—Newlywed Game
5—Return To Peyton Place
6—Movie continued
7—Secret Storm
8—Movie continued
11—Laramie
12—Secret Storm

2:30 P.M.
2—Dick Van Dyke
4—Dating Game
5—Somerset
6—Victoria Scene
7—Edge of Night
8—What's the Good Word?
11—New Zoo Revue
12—Many Splendored Thing

3 P.M.
2—Take 30
4—General Hospital
5—Dinah Shore
6—Take 30
7—My Three Sons
8—Another World
11—Underdog
12—It's Your Bet

3:30 P.M.
2—Edge of Night
4—One Life to Live
5—Anything You Can Do
6—Edge of Night
7—Dick Van Dyke
8—Anything You Can Do
9—Hatha Yoga
11—Speed Racer
12—What's My Line

4 P.M.
2—Family Court
4—Love, American Style
5—Mike Douglas
6—Family Court
7—Movie: Wild Seed
8—Beat the Clock
9—Sesame Street
11—Addams Family
12—Tennessee Tuxedo

4:30 P.M.
2—Drop-In
4—What's My Line
5—Mike Douglas
6—Drop-In
7—Movie continued
8—Flintstones
9—Sesame Street
11—Gentle Ben
12—Funorama

5 P.M.
2—Rocket Robin Hood
4—Petticoat Junction
5—Mike Douglas
2—Green Acres
7—Movie continued
8—Green Acres
9—Mister Rogers
11—Daniel Boone
12—Mothers-in-law
13—Movie: Back Street

5:30 P.M.
2—That Girl
4—News
5—News
6—Hogan's Heroes
7—Movie continued
8—Hogan's Heroes
9—Electric Company
11—Daniel Boone
12—Perry Mason
13—Movie continued

RADIO LOG

AM Stations—Victoria: CJVI, 900; CFAX, 1070; CKDA, 1220; Vancouver: CJOR, 600; CBU, 690; CKNW, 980; CKWX, 1130; CHQM, 1320; CKVN, 1410. Seattle: KIRO, 710; KOMO, 1000; KING: 1090, Bellingham: KARI, 550. Port Angeles: KONP, 1450.

FM Stations—Victoria: CFMS, 98.5; Vancouver: CKLG, 96.3; CFQM, 103.5; CBC, 105.7; CBUF, 97.7 (French—6 a.m. to 1 a.m.). Seattle: KLXI, 95.7; KLSN, 96.5; KING, 98.1; KIRO, 100.7; KETO, 101.5. Tacoma: KTNT, 93.7; KLAY, 106.1. Edmonds: KBIQ, 105.3. Bellingham: KERL, 104.3.

Most stations broadcast news bulletins on the hour and on the half-hour at early morning and evening peak periods.

Major Newscasts: CBC-FM, 7 a.m.; BBC News, Monday to Saturday: National news; CFAX, CKDA and CJVI, 8 a.m., 12 noon (noon report), 5:30 p.m. (news hour); Saturday and Sunday, 8 a.m., 12:30 p.m., 6 p.m. and 10 p.m.

TIMES GOOD MUSIC HOUR

8 P.M. — CJVI

London Suite—Coates, Orchestra; I'm Falling In Love With Someone—Naughty Marietta, Richard Crooks; Ah Sweet Mystery of Life — Naughty Marietta; The Lost Chord—Sir Arthur Sullivan—Naughty Marietta, Richard Crooks; Piano Concert No. 21; Andante featured in Elvira Madigan, Piano and Orchestra; South Pacific Medley — Richard Rodgers, Orchestra; Only My Song — Lehar; Serenade — Student Prince — Romberg; Moonbeams — The Red Mill — Victor Herbert, Richard Crooks; English Folk Song Suite — Vaughan Williams, Orchestra.

DENNIS THE MENACE

CROSSWORD by Eugene Sheffer

ACROSS
1. Masses
5. Hinder
8. Fish
12. Exchange premium
13. Twilight
14. Medicinal plant
15. Copies
17. Genuine
18. Sacred vessel
19. Obvious
21. Sharp blow
24. Egyptian river
25. Window glass
26. Similarity
30. Skill
31. Number
32. Madrid cheer
33. Frightened
35. — Hart
36. Garden tools
37. Assail
38. Loud noise
41. Celestial body
42. Origin
43. Mimicker
48. Scottish Gaelic
49. Doze
50. Departed
51. Perches
52. Female sheep
53. Spotted

DOWN
1. Conflict
2. Mature
3. Immerse
4. Comfort
5. Call's companion
6. — Gardner
7. Breathed
8. To pool
9. On the sheltered side
10. Reddish-brown color
11. Animal's skin
16. Vex
20. — King
21. Health resorts
22. Trading center
23. Pilaster
24. Church parts
26. Woman's cape
27. Anita —
28. Otherwise
29. For fear that
31. Portico
34. American historian
35. Household
37. Except
38. Employs
39. Fairy
40. Relax
41. Agree (with)
44. Cut down
45. Trifle
46. Single unit
47. Communist

Average time of solution: 22 min.

DRAW PHI PETS
AURA LOT EDIE
STAR EWE LAMA
HARMED ROOMER
ERGS UT
PLOD ITERATES
EEL NEA IRA
AVERAGES SLAM
EL NICE
CRAVEN NONAGE
RETE AGE IVES
ODER VAS LENT
PORT EMS ERSE

Answer to Previous Puzzle

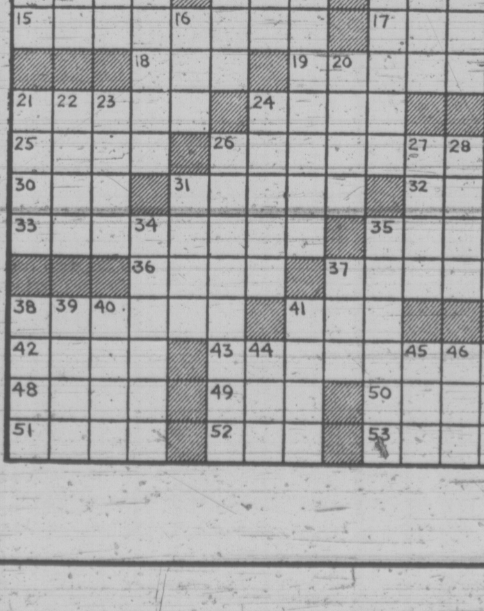

65 BUILDING SUPPLIES

why pay more?
long rifle. 22 shells .85
2x3 cedar s4s, ft. .08
2x4 cedar s4s, ft. .10
2x6 cedar, ft. .15
2x8 cedar s4s, ft. .20
2x10 cedar s4s, ft. .25
1x6 cedar s4s, ft. .08
1x8 cedar s4s, ft. .10
1x6 t and groove hemlock, ft. .06
1x4 yellow cedar, ft. .08
1500 lin. ft. mixed lumber 32.95
2x4, approx 8 ft., 25 pcs. 7.25
plastic counter topping 11.95
4" cement drain tile .18
cement No. 1 Portland 1.95
1x3 or 1x4 strapping, ft. .04

fertilizers, pesticides, tools. post office, hunting and fishing licences, glass cut to size.

fast courteous delivery

langford building supply and hardware
open seven days a week
940 goldstream ave. 478-1724

FOR READY-MIX CONCRETE
Give Frank a Call
or Gordon or Jim
They are all
ON THE BALL
There's SAND and
There's GRAVEL
It's all in our line
Give Art Hafer a call
and get it on time
BUTLER BROTHERS
652-1121

BUILD YOUR SUMMER COTTAGE NOW!!!
Big Savings on all supplies
Start at approx. $450 and build to your own needs.
GREENHOUSE, 8x10' $165.00
12'x20' GARAGE (Plus Roofing) $253.00
Picnic Tables with Benches $ 23.50
GARDEN sheds, from $ 61.00
PRAM dinghy kits $ 29.50
SAANICH LUMBER YARDS
3041 Douglas St. 385-2486
Night Phone 479-1423

SCREEN BLOCKS FROM 20C
Patio slabs from 29c
Block Incinerators $7.95
ASCOT PATIO and BUILDING SUPPLY
Corner Princess and Gov't.
Monday-Saturday, 8 a.m.-5 p.m.

COLUMBIA READY-MIX LTD.
—ready-mix concrete
—sand
—gravel
—drain rock
—fill materials
Phone 478-1701
860 Attree Rd.

MOORE WHITTINGTON LUMBER
Victoria's only complete sash and door and millwork factory.
IF IT'S MADE FROM WOOD WE CAN MAKE IT!!
2614 Bridge Street 386-1331

2X4S, PLYWOOD, CEILING tiles and fibreglass insulation. Reasonable prices. 840 Tolmie.

70 MUSICAL INSTRUMENTS

"EVERYTHING IN MUSIC"
HALL-FAIRFIELD MUSIC CENTRE LIMITED
Closed Friday Evenings For Summer Months
OPEN DAILY 8.30 to 5.30
728 Fort St. 385-8342

S.C.'S SATISFIED CUSTOMERS
FIND
CONSERVATIVE PRICES
LIBERAL TRADE-INS
WITH
N.D.P. NO DOWN PAYMENT
AT
GLEESON MUSIC
Pianos and organs from $295
707 Fort 388-9632

USED ORGAN CLEARANCE
All must go at drastic savings. Many makes and models priced from $200-$2,500. All guaranteed. ACT NOW while selection at its best.
SCOTT PIANO AND ORGAN
612 Fort 384-4623

KIMBALL ORGANS
The world's easiest to play
GULBRANSEN ORGANS
with piano and rhythm
Leslie speakers from $295
PARAGON MUSIC
Hillside Mall 385-5275

JUST ARRIVED
America's No. 1 show drum set
SLINGERLAND AVANTE
The only percussion equipment with a 5 year guarantee.
AQUARIUS MUSIC
386-9922 893 Esquimalt Rd.

NEW ELECTROHOME
This organ was purchased at Christmas time and is not being used. Full warranty. Complete with Leslie and Rhythm master. A real buy at $1,350. 656-1295.

NELSON'S MUSIC CENTRE
Sales - Service - Instruction
1320 Broad St. 385-9728

30 PER CENT OFF
Ludwig Super classics, black Panther finish, $595.
SOUND SOURCE MUSIC
2250 Oak Bay 598-3514

VICTORIA SOUND CENTRE
Ghost bass drum pedals $49.95; Crybaby WaWa pedals $49.95
1315 Government St. 385-4842

PIANOS FOR SALE, NEW benches for sale, Heintzman player piano, Cec King's Piano Service. Registered piano tuner. 477-3918.

YAMAHA PIANOS "THE CHOICE of Professionals"
YAMAHA MUSIC CENTRE
707 FORT 384-9131

HAMMOND ORGAN, MODEL L, $1395 fully guaranteed.
REGINALD STONE
1517 Quadra 383-0239

TALISMAN MUSIC CENTRE
10% off Yamato accoustics. Hagstrom classical was $350 now $298.
939 Yates 384-9222

STEINWAY 5'6" GRAND PIANO, excellent condition, $2795. Convenient credit terms. Woodward's, 2nd floor.

AQUARIUS MUSIC
Sales — Service — Lessons
386-9922 893 Esquimalt Rd.

SHO-BUD PEDAL GUITARS
SOFT SOUNDS MUSIC
2031 Oak Bay 598-1524

MARTIN GUITAR D18, WITH case $450 or nearest offer. 478-6367.

PIANO TUNER AND TECHnician, $12.50. 385-2524.
H. WILLIAMS

STANLEY UPRIGHT PIANO with bench, $300 for quick sale — 477-2774.

CAMILLO ACCORDION, GOOD condition, one $85 or best offer. 477-5017.

TRADE '61 OLDS F85 FOR AMplifier around 60 watts R.M.S. Ask for Brian — 385-7384.

PIANO TUNER — TECHNICIAN NORMAN DUCKWORTH, 383-3083.

12 STRING YAMAKI WITH CASE and pick up $100. 477-8630.

3-YEAR-OLD SHERLOCK MANning piano, like new, $625. 477-5397.

71 MUSIC TEACHERS

BERNIE PORTER MUSIC,
725 Caledonia Ave.
ENROLLING NOW for Sept.
CLASS PIANO STUDENTS. STUDENTS MAY START LESSONS BEFORE ACQUIRING PIANO. FOR INFORMATION PHONE 382-9542.

77 MOTORCYCLES

BROOKLANDS MOTORCYCLES
Harley-Davidson — Honda
Greeves
937 Fort 383-5926

FIRE SALE
Smoke damaged new and used Hondas. All sizes, parts, etc. Vancouver, 581-3562.

FOR SALE 1972 400 CZ, MX. $850. 743-2147.

77 MOTORCYCLES

P—E—A—R—S—O—N
World of Pleasure
MOTORCYCLE DIVISION

Now for 1972
B.C.'s LARGEST
H—O—N—D—A
Dealer

In one year Pearson's have grown from a small "few" motorcycle sales store to become a vast merchandising complex—2nd to none in fact.
B.C.'s Largest Dealer

H—O—N—D—A
—only at Pearson's—
Will you see row upon row of gleaming models of Hondas, every color by the score and of course every model, almost by the dozens

H—O—N—D—A
OUTSELLS THE WORLD
5 to 1
Pearson's does even better

There has to be a reason.

H—O—N—D—A
From Pearson's
GUARANTEED FOR 1 YEAR

EVERY TRADE WELCOMED

EASY INSTANT CREDIT
Bank terms available
Every budget consideration

NO ONE
UNDERSELLS — OUT TRADES

PEARSON'S
2—3—8
BRAND NEW MOTORCYCLES
To choose from

Of course
PEARSON SELLS FOR LESS

H—O—N—D—A
The Greatest Machine!
P—E—A—R—S—O—N
the Greatest Dealer!

Be Truly
HONDA—HAPPY

P—E—A—R—S—O—N
World of Pleasure
386-8424 — 382-2222

46 USED
HONDA TRADES
a few examples

68 HONDA 125
Reg. $250 Today $195
72 HONDA CT70
Reg. $400 Today $345
68 YAMAHA 180
Reg. $450 Today $375
68 NORTON 750
Reg. $500 Today $425
71 KAWASAKI 250
Reg. $700 Today $595
70 YAMAHA 360
Reg. $800 Today $695
71 NORTON 750
Reg. $1400 Today $1195

H—O—N—D—A
B.C.'s Largest Dealer

N—O—R—T—O—N
Island's Exclusive Dealer

M—O—T—O G—U—Z—Z—I
Island's Exclusive Dealer

P—E—A—R—S—O—N
"World of Pleasure"
MOTORCYCLE DIVISION
3388 Douglas — 382-2222, 386-8424
9 to 9 — Sat. 'til 6
"Next to Red Lion"

YAMAHA SALE
60 c.c. Mini. Was $399. Now $ 335.00
100 cc. Twin. Was $635. Now $ 495.00
125 cc. Twin. Was $ 735. Now $ 595.00
175 cc. Enduro. Was $835. Now $ 785.00
200 cc. Twin. Was $850. Now $ 745.00
250 cc. Twin. Was $995. Now $ 895.00
250 cc. Enduro. Was $1025. Now $ 975.00
650 cc. Twin. Was $1695. Now $1595.00
EASY PAYMENT PLAN
TRADES IN WELCOME
LIMITED SUPPLY
AT
MULLINS MARINE SALES LTD.
925 YATES STREET
382-1928

STOP and SHOP
We ask you to stop and visit us. Sure we do have RACING MACHINES, but we can also show you a great selection of the FINEST and LATEST TRANSPORTATION VEHICLES on the market today.
Join the Jet Set at
KAWASAKI CITY
3220 Douglas 383-9525
Open 9-9, Sat. 'til 5:30

TRADE YOUR MOTORCYCLE ON A CAR!
Call LEA WALLE
NATIONAL MOTORS
384-8174
MOTORCYCLES IN STOCK
1969 350 cc HONDA
1969 250 cc YAMAHA
Bank Terms Available

C—A—S—H
all makes and modles
P—E—A—R—S—O—N
World of Pleasure
386-8424

MINIBIKES
All sizes — all prices
We stock clutches, jackshafts, sprockets, controls, etc, etc.
VIC. LAWNMOWER HOSPITAL
834 Johnson 386-8338

SUZUKI MOTORCYCLES
Best Deals and Service
We Need Your Trade-in
FREDERICK MOTORS
616 Queens Ave. 383-0923

HARLEY 74, COMPLETELY chopped. Rigid frame. Completely rebuilt. Can be seen at 1121 Balmoral. Ask for Butch.

'71 YAMAHA ENDURO, 1700 miles, $700 or offers. 383-3302 after 6.

1969 NORTON COMMANDO FASTback, rebuilt, excellent condition. 592-2815.

1967 MATCHLESS NORTON 750, chrome extended Harley Springer. 382-5262.

'69 SUZUKI 500, EXCELLENT condition, including helmets. 479-6020.

'69 BSA STARFIRE 250. JUST rebuilt. Best offer. Phone Dave Miles, 385-1097 after 6 p.m.

1967 700 CC MOTOGUZZI. $900. Phone 384-6097 Monday-Thursdays, 7 - 10 p.m.

'69 TRIUMPH 650, GOOD CONDItion, accessories. $875 or best offer. 384-0168.

'68 180 YAM, ELECTRIC START, top condition. Asking $350. 382-5750. To view, 1696 Hillside.

SPECIAL 1969 HONDA 175, 2 helmets, $295. Haldin Motors, 384-6713.

'72 HONDA CB 450. CUSTOM paint. Like new! Offers? 598-5661 evenings.

MONTESA — BULTACO
Victoria MOTORCYCLE Sales
382-7905 1551 Pear St.

1970 YAMAHA 125 ENDURO, very good condition, $350. 592-0770 after 5.

1971 SUZUKI 25 C.C., NEAR NEW $495 or offers, 652-2296 or can be seen at 7105 East Saanich Rd.

450 HONDA, CUSTOM, EXTRAS, $750 or offers. No. 3, 124 Bushby. 383-4729.

1968 305 YAMAHA BIG BEAR. Good condition. $400. Phone 598-2045.

FOR SALE: 1972 HONDA 750, near new. Must sell. 748-1775.

1971 HONDA MIN TRAIL. ASKing price $280 or offers. 479-4438.

1970 TRIUMPH 500 CC CHOPPED. $1,000. Phone 477-8916 after 5 p.m.

1970 YAMAHA 250 STREET, EXcellent condition. 477-5450.

FOR SALE — '71 TRIUMPH 650. 592-3658.

FOR SALE 1967 SUZUKI 150, REbuilt engine. 382-8703 after 6.

HONDA S90, GOOD CONDITION. $150. Phone 652-2500.

'68 TRIUMPH BONNA VILLE. $650. 479-7860.

1971 YAMAHA ENDURO 125. Very clean, offers. 592-0684 after 5.

77 MOTORCYCLES

1970 YAMAHA, 250 STREET. Good condition. $500. 748-9639.

MUST SELL 1972 SUZUKI 380 GT, immaculate, $1100. 477-2291.

1972 YAMAHA ENDURO 250. Offers. 652-2572.

1972 HONDA 500. HELMET included. 477-4768 after 4:30 p.m.

78 BICYCLES

10-SPEEDS

		Dn.	Mo.
Eliminator	79.95	$10	$4
Ladies Eliminator	$84.95	$10	$5
Firebird	$89.95	$10	$5
Monshee	$103.95	$10	$5
Monshee Deluxe	$109.95	$10	$5
Gitane	$125.00	$10	$[illegible]
Gitane De Luxe	$135.00	$15	$6
Gitane S.S.	$149.95	$15	$7

—Also agents for CRESCENT, FALCON, PHILLIPS, BOTTECHIA and OTHERS 3, 5, 10-SPEEDS

—1-Year warranty on all bikes

—All terms O.A.C. up to 2 years on balance.

—Over 500 bikes to choose from

at

MULLINS MARINE SALES LTD.
925 Yates St. 382-1928

PEUGEOT, the best for your money over 400 in stock.
RALEIGHS, APOLLOS and RIVIERAS
1—3—5 and 10 Speeds
Full line of parts and accessories.
TERMS—Trades Welcome
48 hr. Expert Repairs

RUS HAY BICYCLE SHOP
2542 Gov't Ph. 384-4722

ONE OF VANCOUVER ISLAND'S LARGEST SELECTIONS 10-5-3 speeds, and STANDARD BIKES.
SPECIAL — BITANE 5-speeds
Reg. $119.90 SPECIAL $99.05
Assortment of used 10-speeds
TERMS AVAILABLE.
TRADES WELCOME.

GORDON'S SPORTING GOODS
382-5815 1030 Hillside

OAK BAY AND ESQUIMALT BICYCLE SHOPS
Two locations to serve you better
Raleigh, Gitane, Peugeot
BRC, Apollo, Crescent
and more
Full line of parts and accessories
EASY TERMS AVAILABLE
1968 Oak Bay 1211 Esquimalt
598-4111 388-6712

ONE OF VANCOUVER ISLAND'S LARGEST SELECTIONS — 10, 5, 3-speeds, and STANDARD BIKES.
SPECIAL — GITANE 5-speeds
Reg. $119.90.SPECIAL $99.05
Assortment of used 10-speeds
TERMS AVAILABLE
TRADES WELCOME

GORDON'S SPORTING GOODS
382-5815 1030 Hillside

ROYAL OAK SPORTING GOODS
Back to school bikes
Raleigh, Peugeot Monshee
Gitane, Apollo, BRC,
CCM, Crescent, Riviera
10-Speeds for all ages
TRADES AND TERMS
Full repair service
MINI RUCKSACKS $2.47
Royal Oak Shopping Centre

BICYCLE SERVICING AND SALES
SAME DAY SERVICING
PREMIER SPORTS AND CYCLES
1532 FAIRFIELD ROAD
382-3522

BICYCLES
ACCESSORIES
SERVICE
ROBINSON'S 385-3429
Serving Van. Isl. for 43 years.

MAN'S 10-SPEED BIKE FOR sale, 2 months old. 1332 Gladstone, Apt. 2, 386-2069.

PEUGEOT 10-SPEED, 23" frame, 6 months old, $100. 382-0722.

WANTED: 20" TRICYCLE IN good condition. 385-5993.

80 BOATS AND MARINE

OAK BAY MARINE SALES AND SERVICE

VICTORIA'S BOATING CENTRE HAS THESE SPECIAL OFFERS FOR YOU

ONE ONLY demo 15'6" SANGSTERCRAFT with convertible top, 50 h.p. elec. EVINRUDE, new trailer, windshield wiper, full colour hull, foam flotation.
Retail value $3,345
SPECIAL SALE PRICE $2,626

One only 17' MARLIN I.O., full camper top, 115 h.p. VOLVO-PENTA, windshield wiper, gas tank with electric guage, EZ loader trailer.
Retail value $5,778
SPECIAL SALE PRICE $4,848

CANADA'S BEST
GREW SS 200, 165 H.P. OMC.
Full camper top, fully equipped.
Retail price $7,495
SPECIAL SALE PRICE $6,767

Plus a large inventory of new, used and BROKERAGE boats.

Authorized dealer for Starcraft, Grew, Marlin, Sangster, Coronet, Evinrude, OMC, Volvo-Penta

OAK BAY MARINE SALES AND SERVICE

598-3393

SELLING?
BUYING?
Or Just Looking

TRY
MARINA PARK
YACHT SALES LTD.
Reserve NOW for winter moorage. Space available for 26' to 32' boats. Rates 70c per ft. per month by the year. 80c per ft. per month. All charges payable monthly. All facilities available at Sidney's most modern sheltered marina.

MARINA PARK
656-4222

LUHRS CRUISERS
MORGAN YACHTS

TRITON
AIR-COOLED OUTBOARDS
with water-cooled exhaust

4 h.p.	SPECIAL $183.00
5.5 h.p.	SPECIAL $199.95
7.5 h.p.	SPECIAL $254.60

VIC. LAWNMOWER HOSPITAL
834 Johnson 386-8338

PELAGIC PACIFIC
FIBREGLASS MATERIALS
4 Huron St. 386-1811

CRUISING IS FAR FROM OVER
Try us for charts, parallel rules, dividers, protractors, compasses, to get you there safely. Plot your course to
CHIP CHANDLERS (McQUADES)
1252 Wharf 383-1141

15' PLYWOOD - FIBREGLASS, tilt trailer, 50 horsepower electric start Merc. Clean, great condition, all accessories included. Sacrifice, need cash, $895. Paul 592-4520, 5 to 8.

All make OUTBOARD REPAIRS fast and reasonable.
MULLINS MARINE SALES LTD.
925 Yates St.
Victoria, B.C. 382-1928

18' OWENS FIBREGLASS CRUISER, 85 h.p. Merc. outboard, hydraulic controls, heavy duty tilt trailer, many extras. Not used for 3 years, like new condition. Phone 479-2724.

LIVE ABOARD
36' Trimaran, rigged for ocean crusing, cold molded construction, Built 1970, cutter rig. P.O. Box 91. Powell River, B.C.

PHILBROOK'S SHIPYARD LTD.
2324 Harbour Rd., Sidney
656-1157
SALE! Boston Whaler, Bearcat engine.

HAIDA 26 COMPLETE FOR RACing, cruising. To view, 383-2458.

14' FIBREGLASS FISHING BOAT, $300. 592-6109.

WANTED 12-14 FT. ALUMINUM or fibreglass boat, 478-2953.

80 BOATS AND MARINE

M M M M M M M M M M

MERCURY MARINE

FIBERFORM BOATS
10' to 28'

VICTORIA'S LARGEST DISPLAY OF TRI-HULLS

USED "DERBY" UNITS

14'6 HARBOURCRAFT aluminum with convertible top, 20 h.p. Merc. and controls, plus trailer.
READY TO GO $795

12'6 FIBREGLASS with 35 h.p. Johnson and controls plus trailer.
READY TO GO $895

14' THERMOLITE with 40 h.p. Evinrude plus trailer.
READY TO GO $1288

14'6 TRAVELER with convertible top, 45 h.p. Merc. and controls. Plus trailer.
READY TO GO $1388

14' FIBREGLASS with 40 h.p. Merc. and controls plus trailer.
READY TO GO $988

CLEARANCE!!

12' THORNES CRUSADER
$249
LIMITED STOCK

'OPEN' Friday Night
'TIL 9 P.M.

WE SERVICE WHAT WE SELL

MERC. OUTBOARDS
4 H.P. TO 140 H.P.

MERCURY MARINE
SALES and SERVICE
Cloverdale and Oak
385-1457

M M M M M M M M M M

GIBSON POWERCRAFT CENTRE LTD.

USED TRADED BOATS

10 ft. fiberglas open	$ 100
13 ft. plywood runabout, fiberglassed	$ 275
15 ft. Munro fiberglas	$ 375
14 ft. Sangstercraft runabout, c-w '68 45-h.p. Chrysler, electric	$ 895
15½ ft. Sangstercraft c-w top and 1000-lb. Road Runner trailer	$1250
16 ft. OMC Gullwing runabout c-w, the tough 85-h.p. Bearcat 4-cycle, controls and 15000-lb. trailer	$3495

USED TRADE MOTORS

'62 18 h.p. Johnson	$ 195
'62 50 h.p. Mercury with controls	$ 245
'69 85 h.p. Johnson with controls	$1095
'70 115 h.p. Johnson with controls	$1295

"It's the service that sets us apart"
382-8291
2520 Gov't. (Near Bay St.)
(Formerly Coast Power Machines)

31 FT. BRITISH SLOOP, 1971 Stuart Turner inboard, mahogany hull, full inventory including lifelines, pulpits, 6 sails, roller reefing, depth sounder, speedometer, winches, etc. Sound and seaworthy with good turn of speed. Cruised extensively Britain, France and Baltic. Offers invited.

Two 1972 Granpian 23's for sale as new, charter models with good inventory, $800 off replacement value, will guarantee charter income if desired. Price $6,300 each.

7-ton Falmouth cutter, of the best hardwoods, teak, oak, and pitch pine, mainly bronze fastened. New Lister diesel auxiliary and full cruising inventory. Built Falmouth late nineteenth century for the Watermen's service and believed one of the finest of these historic vessels. Gaff mainsail, optional marconi mizzen. Complete refit 1970-71 and excellent survey by Primrose 1971. Yacht of tremendous character and seaworthiness, $12,500.

All above vessels at Kurt's Marina with inspection by appointment.

Cove Yachts Ltd.
Kurt's Marina, Duncan, B.C.
746-5021

MID-SUMMER BARGAIN
26-foot Portacruiser f.g. Houseboat — tri-hedral hull. 210 h.p. I-O OMC. Sleeps six, propane stove with oven, icebox, enclosed toilet; lots of storage space. Radio-telephone and stereo cartridge player; sounder. Cruises 15 knots. Ready to go. Nearest offer to $9,850.00. No trades. Phone 743-2717 after 5:30 p.m.

MUST BE SOLD
22' Cello finished hardtop cabin cruiser. Cannot be replaced for $2,800. 145 H.P. inboard with O.D. unit. Plenty of room, sleeps 4, head, sink and dinghy. Call to view. 479-5534 anytime.

HOMESTRAND MODEL NO. 206, recessed alcohol stove, as new, will sell or trade for Sportyak. Also 2 Elasto Muffle Mk II 3⅛" mufflers, new, $22.50 each. 2700 Hamilton Road. 382-2261.

12' GLASSCRAFT, WINDSHIELD, controls, 1970 20 h.p. Johnson, trailer, extras. Also 1972 Yamaha Enduro 250. Will trade for larger boat or will sell separate. 652-2572.

18' DORSET CABIN CRUISER, all fibreglass, built in fuel tank, tachometer, speedometer, 75 horsepower Johnson overhead canvas top. 656-3638.

OLDER STYLE 27 FT. OWENS. F.W.C. 104 Grey, sleeps 4, separate head, oil range, excellent family boat, $3,850. Ganges, 537-5455.

17' SPRINGBOK ALUMINUM with 60 Evinrude electric start and trailer. Sleeper seats with complete canvas top. Offers to $2100. 658-8750, 6-9 p.m.

18 H.P. EVINRUDE, ELECTRIC start, with controls, tank and gas line. All in good condition. $175. 478-3584.

30' FIBREGLASS PELAGIC sloop. Amica. Excellent condition. Property, paper, or terms considered. 477-4720.

UNFINISHED 18' RUNABOUT, wood and glass. $250 or offers. 656-1990.

22' CARVEL CABIN CRUISER, Grey Marine, 4-cylinder. 250 hours. Must sell. 383-2465.

CANOE WITH OUTRIGGER. CUStom built 12'. Must sell. Best offer. 598-5481.

16' EX-NAVY GIG, VERY strong and well built, 4 cylinder inboard, $500. 656-3725.

PETE'S TENT AND AWNING, boat covers and upholstery. Call 383-8959.

A STEAL FOR SOMEONE. 28' Grensell in A-1 condition, radio-telephone. $8750. 592-0649.

BOW RAILS
PRODESTO MARINE IND. LTD.
546 Brookleigh Rd. 658-5271

14' CLINKER, VERY SEAWORthy, very reliable, $325. Small boat trade considered. 652-2903.

18' CABIN BOAT, 50 H.P. MERcury outboard, sink, stove, canvas, $1500. 746-5476.

18' PLYWOOD CABIN BOAT AND trailer, 40 H.P. Johnson, 15 H.P. Gale; $750. 385-3973.

14' FIBREGLASS VIKING, 18 H.P. Evinrude, new top, oars, life jackets, Sears trailer, $795. 384-7498.

27' KETCH, 4-YEARS-OLD, beautiful condition, 384-1760, 5:30 to 7:30 p.m.

KAYAK, TWO SEATER, $50. Must be seen to be appreciated. 383-6789 after 5 p.m.

16' SAILBOAT, 230 SQ. FT. SAIL area. $1200 or best offer. 656-2402.

8' HYDROPLANE, $80 OR BEST offer. 478-6032.

BOAT TRAILERS—ALL SIZES
Al's, 214 Dundas 383-8233

16' CANOE, CEDAR-CANVAS $150. 477-6786.

23' BOAT, MUST SELL. TAKE best offer. 384-7605.

MACHINE SHOP WORK DONE reasonable. 658-8089.

17' BOAT, 2 MOTORS AND trailer, $950. 479-5790.

38' TROLLER, A LICENSE. "Sea-bo." 477-6740.

80 BOATS AND MARINE

P—E—A—R—S—O—N
World of Pleasure
MARINE DIVISION

Adds the Great
R—E—I—N—E—L—L
AMERICA'S NO. 1 BOAT
as an exclusive

We only have 3 in stock at the present, but we'll soon have the complete
1—9—7—3
Reinell line-up from
— 15 to 26 ft. —

They'll include
J—E—T—S I—O—S
OUTBOARDS

S—P—E—C—I—A—L
on brand new
C—O—B—R—A—S
I—O—S — outboards — Jets
15' runabout — 16' Family
16' super — 17' Bowrider
18' Family — 18 XL Jet
19' Hardtop — 22 Explorer
— There's a choice —
— We need the room —

All models of the great
C—H—R—Y—S—L—E—R
— PRICED TO SELL —
We have customers waiting for good used outboards and will go all the way to have you cruising with Chrysler at the smallest cost to you possible.

P—R—I—N—C—E—C—R—A—F—T
ALUMINUM CARTOP
They're the finest product fisherman boat-motor package.

ALL TRADES WELCOMED

EASY INSTANT CREDIT
Bank Terms Available
Every budget consideration

P—E—A—R—S—O—N

"World of Pleasure"
MARINE DIVISION
3388 Douglas—382-2222—386-8424
9 to 9—Sat. 'til 6
"Next to Red Lion"

FRIDGE SPECIAL
50 lb. NORCOLD 12 volt and 110 volt compressor operated (4 amp draw). Only $199
3½ cu. ft. NORCOLD 12 volt and 110 volt compressor operated (5 amp. draw). Only $269

75 lb. ice box ONLY $35.95

WE ALSO STOCK

Fridges, freezer, sinks, plastic water tanks, pumps, toilets, dehumidifiers, interior panelling, 12 volt flourescent lights (low drain), table hardware, toilet chemicals all in stock at reasonable prices.

S. J. PEDEN LTD.
2855 Quesnel St. 386-3464

NATIONAL BOAT SALES

NOW ON SHOW

GRAMPIAN 23, all-new cruising-racing Sloop that will sleep 5 adults. Complete with O.B. auxiliary from $6,875.

GRAND BANKS 32, Diesel Cruiser, 1000 mile range. Luxury accommodation for 6. Ready for sea from $37,000.

NATIONAL PROPERTIES LTD.
Marine Division
AND GEOFF SIMPSON
2270 Harbour Rd., Sidney, B.C.
656-3966

YACHT BROKERS

VAN ISLE MARINA

The most serviceable and easy to use all-tide launching ramp in the Victoria area.

656-1138 Sidney, B.C.

21' BRANDLMAYR with 115 h.p. EVINRUDE. This boat is loaded with extras; head, stove, galley, bunks. Can demonstrate any weekend. Full price $3,600 with terms. For appointment to view phone

MULLINS MARINE SALES LTD.
925 Yates 382-4515

BRITISH SEAGULL OUTBOARDS
SALES — PARTS — SERVICE

3¾ h.p. Featherweight	$195
6¼ h.p. Forty Plus	$215
10 h.p. Silver Century	$280
Silver Century plus (with clutch)	$349

Long shaft models add $10
2 reconditioned models
VIC. LAWNMOWER HOSPITAL
834 Johnson 386-8338

BOSUN'S CHARTERS LTD.
—Chandlery, Boat Repairs, New. For a wide range of boating needs and USED Boats, compass adjusting, navigation equipment, Yacht charters and rentals, sail and power. A mile from the Swartz Bay Ferry Terminal at 10775 MacDonald Park Rd. — Phone 656-3421. Open 8 a.m. to 8 p.m. daily.

HARBOUR MACHINE LTD.
80 H.P. DIESEL
50 H.P. DIESEL
30 H.P. MERC., New
CHRYSLER Ace. Reduction gear optional.
250 CHRYSLER, V-8, 2:5 to 1 reduction gear.
31 Erie St. 383-6555

CANOES
and
KAYAKS
Fibreglass and poly dinghies, keystone mini outboards, oars and paddles
all and more at
BOSUN'S LOCKER
580 Johnson 386-1308

ORIGIN DESIGN BOATS
Fibreglass materials
Resin $6.40 gal.
867 Viewfield 384-7752

NEW ENGLAND SAIL BOAT
Classic old 18' Centre board, small cuddy restored to original condition, 1970. All equipment included, stainless steel rigging and bronze fastened. Offers. Ladysmith, 245-4332.

EXCELLENT 35 H.P. ELTO (Johnson), electric start, new water pump, with controls, $325. Also 10' plywood boat, cheap. 382-4179.

LORAN WITH TRANSISTORIZED power supply, $195. Guaranteed good working order.
Trans-World Electronics
1817 Douglas 385-1941

36' TWIN ENGINE CABIN CRUISer, speeds to 20 knots, many extras, including Minto sailing dinghy. Sleeps 5-7. Phone 658-5992 or 592-3300.

CUSTOM BOAT BUILDING, ALL kinds of repairs, fibreglassing.
JENKINS MARINE
479-2244 479-6038

SNIPE CLASS SAIL BOAT, KC17099 North sails, aluminum mast. Excellent racing record. $750 or nearest offer. 746-4935.

1969 JOHNSON 40 H.P. MANUAL. 1965 Johnson 40 h.p. electric, complete with controls. Open to offers. 592-0149.

19' SANGSTER, 155 H.P. Chrysler, less than 100 hrs. Trim tabs, fathometer head, many extras. $6,250. Phone 592-9709.

CANVAS BOAT DECKING
up to 9' wide
VICTORIA TENT AND AWNING
831 Fisgard St. 382-5215

22-FT. CATAMARAN, TWIN OUTboards, compass, tachometer, propane stove, toilet, depth sounder, trailer, $2900. 479-3862.

ALL BAY MARINA
656-3167 Sidney, B.C.
Dealer for Evinrude
OMC, Volvo-Penta

RANGER SAILING YACHTS
SEASPRAY YACHT LTD.
WESTPORT MARINA, SIDNEY
658-5485

MARINER MARINE POWER LIMITED
Chriscraft, Universal, Owens
383-6582 21 Cadillac Ave.

38' TROLLER BUD SHIRAL, A licence, sounder, and radio phone. 223 industrial Ford gas engine. Ready to fish. 743-2912.

30' CABIN CRUISER, 2 NEW 440 Chrysler engines, rebuilt transmission, refinished, new boat house, 8' dinghy. Asking $23,000. 478-6916.

ENGLISH BUILT 26' SLOOP. 60% reduction on new price. Sleeps 4 or 5. Inboard engine, ideal family cruising boat. 479-5629.

MUST SELL, 21' CRUISER, 100 h.p. Mercury, excellent condition with many extras, $2200 or best offer. 477-3254.

80 BOATS AND MARINE

ONLY SACRIFICE
19' FACTORY CABIN CRUISER
Heads, bunks, etc. Under $1,000. 477-6085.

CANOE COVE MARINA
Yacht Brokerage
Sidney, B.C., 656-3915

CROWN 23, CRUISING EQUIPment, Merc auxiliary. 477-5609 after 6 p.m.

FOR SALE— 12' PLYWOOD RUNabout, windshield, trailer, as is, $75 8' hydroplane, $35. 385-4917.

16' FIREBALL SAILBOAT, GOOD condition, $750. 478-8124.

16' CABIN BOAT WITH 1969 20 h.p. mercury motor. $650. 656-3901.

92 SPORTING GOODS

BEAT THE RUSH—SAVE NOW! 257 Weatherby—4x $339; 243 Br. auto. —4x $229; 308 Sav.—4x $169; Win. 70 30-06—4x $239; 308 Mossberg, $97; 22-410 Sav. $49; 30-06 Rem. pump $115; 303 Jungle $45; 7 mm Mauser $59; P17 30-06 $49; 12 Cooey $29; 12 Rem. auto. $149; 16 Ithica $79; 12 Cil pump $89; 12 Hung. dble. $89; Ruger 22 Mark I $89; 9 mm Star $79; 32 Sav. $44; 25 Walter $59; 38 Special $35.

BUY—SELL—TRADE
ROBINSON'S
1307 Broad 385-3429

GUN AUCTION SALE
Aug. 19 — 7 p.m. sharp.
Duncan Auction Sales
Farmer's Auction Plaza
3 miles south of Duncan on Island Hwy. Will buy guns outright or will take consignments up to Friday, Aug. 18.

ROYAL OAK SPORTING GOODS
Cooper, CCM, Winwell Hockey equipment, CCM, Bawer skates. Northlands, Colo, Victoriaville, CCM, Sherwood hockey sticks.
SKATE SHARPENING—50c
Royal Oak Shopping Centre

WINCHESTER 30-30, $85, MARLIN 35 special, scope mounted, $90. 12-gauge Winchester pump, $50. Stevens single 12-gauge, $35. Winchester 22 single, $25. Marlin 22 pump, $45. 303 Enfield. 386-9822.

LAST CHANCE!
Archery season opens Aug. 26th.
Robinson's 385-3429

SCUBA PRO PROFESSIONAL
Diving equipment is now being featured at Frank White's Scuba Shop. 832 Fisgard.

WINCHESTER (PUMP ACTION) Model 42, 410 G.A., 3" chamber, full choke. Excellent condition. $185. 112-745-6243.

RIFLE SCOPE AND BINOCULAR repairs. Victoria Instruments, 385-3155.

RAY'S SPORTS CENTRE
Complete Hockey School Supplies
1692 Douglas 385-6312

ITHACA 12-GAUGE SHOTGUN, $75. Mauser 7 m.m. sporting rifle, $100. Both for $150. 592-6470.

RIFLES AND SHOTGUNS. 939 Esquimalt Road. 383-7714.

93 CAMERAS, SUPPLIES AND PHOTO FINISHING

ELECTRIC EYE

USED CAMERAS

Used Nikon F 1.4 lens with F finder; case	$250
Used Praktica L SLR with case	$ 45
Used Bolex 16 3 lenses	$254

GOOD USED FLASHGUNS
INCLUDING RING FLASH

GOOD USED TLR CAMERAS

USED Polaroid 101	$ 45

Used 2¼ SLR KALIMAR, rapid return mirror — complete with normal lens, 150 mm telephoto lens and extension tubes — with case $150. 386-0333 Electric Eye.

Used CANON Zoom 518 super 8 movie camera — superb 1.8 5 to 1 zoom lens, folding grip — complete with custom case $155. 386-0333 Electric Eye.

Used ZEISS Ikon contaflex — beautiful Tessar 2.8 50 mm lens and Zeiss pro-tessar 85 mm med tele lens — complete for $200. 386-0333. Electric Eye.

Used ALPA — 2.8 Alfinon lens — Reflex and rangefinder viewing — a quality camera — a good starter at $65. 386-0333 Electric Eye.

Used MAMIYA rangefinder 35 2.8 lens, 2 backs $50. 386-0333. Electric Eye.

SUMMER DARKROOM

SPECIALS

LPL 2¼ enlarger	$68.88
LPL 35 mm enlarger	$48.88

Many used darkroom supplies in stock — buy now, during the off-season.

Used Paterson 10x12 washer	$25
Used Arkay 16x20 dryer	$35
Used 2 sided dryer	$24
Used contact printers	
Used camera cases	
Used photo magazines	

Many, many more used cameras, including 35 SLRs coming in all the time.

Great Summer specials on instamatic camera outfits.

ELECTRIC EYE
1006 Broad 386-0333

SIMPSONS-SEARS
Camera Counter

for top quality photofinishing on G.A.F. Kodak Fujicolor negative films. All prints in new silk finish.
12 exposure roll
ONLY $2.99

388-9111,
Extension 203

IF YOU'RE NOT AN EXPERIENCED PHOTOGRAPHER — TALK TO SOMEONE WHO IS! The staff at both VPS stores will be glad to help you get better pictures . . . and our speedy processing service will get them back to you faster, for less! Color negative film processed in two days with JUMBO silk finish prints . . . only $2.99 for 12 exposure roll, $4.49 for 20.

VICTORIA PHOTO SUPPLY
1015 Douglas Street 385-3458
Hillside Centre 383-8831

MAIL ORDER

Kodachrome II 135/36 PI	$4.99
Ilford paper 8x10 sw, 10's	$1.15
49mm filter, all colors	$4.50
Zenit Enlarger	$45.00

We carry all major lines of cameras, enlargers, and accessories. Write us for quotations:
We are only a letter away
LENS and SHUTTER
3010 W. Broadway, Vancouver 8

HILTON
PHOTO SUPPLIES LTD.
Trans-Canada Highway
Chemainus
Vancouver Island's Finest
Photo Supply Centre
Drawer 750 Ph. 246-3311

FOR SALE ROLLEICORD 5B and accessories. Absolutely mint. $117. 598-2838.

GAFF 101 E SUPER 8 MOVIE camera, bag and light for sale. 388-4586.

96 RANGES, STOVES AND FURNACES

OIL STOVE, WOOD AND COAL stove, very good condition. Reasonable 384-9565 after 8 p.m.

40" ELECTRIC RANGE, MINT condition, $5. 382-3744.

WHITE McCLARY 30" ELECtric range, $165. 658-5116.

FURNACE, LIKE NEW, PHONE 382-0347.

97 FURNITURE

ROSE BEIGE CHESTERFIELD suite, good condition. 385-0425.

SINGLE BED, DESK, ETC.
385-3729 after 5 p.m.

KITCHEN TABLE AND CHAIRS, $35. 385-0797.

BEIGE CHESTERFIELD AND chair, $125. 477-8429.

DANISH TEAK CHINA CABINET, new condition. 478-7020.

ONE BEDROOM SUITE, $60. OLD hide-a-bed, $5. 384-9018.

97 FURNITURE

DISPLAY SUITE!!

Two-bedroom apartment of contemporary fine furnishings.

MUST DISPOSE!

TERMS
AND FREE DELIVERY

CONTINENTAL HOME SUPPLY
851 Johnson 386-2458

ANTIQUE SPANISH DINING room suite, round table, wrought iron base and 6 chairs, $475. Chesterfield suite top quality make, bronze color, $250. Spanish coffee table, $150. Antique Spanish rifle cabinet, $395. Old low French Provincial cupboard, $140. Old writing desk, $100. Old piano-lid desk, $100. 592-3411 10 to 5.

Buy — Sell — Appraise
KILSHAW'S AUCTIONEERS
1115 Fort 384-6441

LUNDS AUCTIONEERS
WE BUY AND APPRAISE
926 Fort 386-3308

PAY CASH AND SAVE
See Our Ad Under Miscellaneous
PANDORA FURNITURE LTD.
NEW AND USED FURNITURE
1050 PANDORA AVE.
383-6319

NEAR NEW ROCK MAPLE DINing room suite, buffet, hutch, circular table, 6 chairs, new $575, asking $425. Free delivery. 477-9456.

3-PIECE FLORAL CHESTERfield set, excellent condition, extra chair; dresser, circular mirror; chest of drawers. 383-8890.

FURNITURE — CARPETS
Cleaned in your home.
For free estimates call
Ambassador Home Service 382-5532

CHESTERFIELD, DAVENPORT, Table, Lamps, Washer, Chesterfield chairs, chest of drawers. 383-0274.

29" MOFFAT RANGE, $45; kitchen arborite set, $12; Easy chair, $5. 598-3767.

HUB FURNITURE
Buy and sell good used furniture.
715 Johnson 384-6425

1 DECORATIVE BOOKCASE, 8' long, black concrete block, stained and varnished pine. 385-1737.

BED CHESTERFIELD, FRIEZE cover, with arms. $17.50. Quick sale. 384-6511.

LIQUOR CABINET, DESK, HIGH chair, end table. Between 5:30 and 7. 382-5581.

98 TV, STEREO, RADIO SALES AND SERVICE

COLOR TV
Rent or rent to own
$16 MONTHLY AND UP
ZENITH
FLEETWOOD
HITACHI
PANASONIC
PHILCO FORD

Immediate City Wide Delivery

CALL NOW, 385-2435
24-hour phone service
MAIS FURNITURE
1821 COOK

RENT TO OWN
$18.89
1972 Electrohome 19" color TV. 3 years unconditional guarantee on all parts and labour, 6 years on picture tube.
WE SELL THE BEST AND SERVICE THE REST.
Service dept. also open
CITY CENTRE TV
3970 Shelbourne 477-6971
University Heights Mall
10 a.m.-10 p.m. daily.

1973 MODELS
ARRIVING DAILY
Many now on display. Color and black and white TVs, Stereo consoles
CHOOSE FROM ELECTROHOME, RCA OR ZENITH

ALL EXISTING
1972 STOCK AT
SPECIAL REDUCED PRICES

KENT'S LTD.
742 Fort St. 383-7104

SPRING CLEAN UP ON ALL 1972 models. Now you can own a 1972 Electrohome color TV for only $17 monthly or get on our rent to purchase plan on the 20" BW. TV. As low as $8 monthly. Also 25" and 26" Electrohome color TVs available on a very low monthly basis. Clearing out all used black and white TVs as low as $25 per unit. Limited quantities. Call now, City Centre TV, 477-6971.

RENT TV
BLACK and WHITE and COLOR
Week or month — long term rates.
BUTLER BROTHERS
1720 Douglas 385-3832
(ACROSS FROM THE BAY)

COLOR TV CLEARANCES
ADMIRAL 19", $379; 26", $579; 19" ZENITH, $499; and $100 off on MEDITERRANEAN 26".
BUTLER BROTHERS
1720 Douglas 383-6911
(OPPOSITE THE BAY)

TV RENTALS
FROM $7.00 PER MONTH
A reliable rental service
MAIS FURNITURE
1821 Cook St. 385-2435

CAV ELECTRONICS LTD.
Marantz, Crown, Quad, AR, Bose, Thorens, Dual, Garrard, Sinclair, Shure GTS.
758 YATES 388-6564

ADMIRAL COMPONENTS AM-FM record player and 8 track. Reg. $249.95, now $199.95.
ATLAS STEREO AND TV
763 Fort 385-2712

HUDSON'S TAPE CENTRE
The Home of Quality
Tandberg Noresco Philips
382-0923 1543 Fort St.

USED TVs — 6 MONTH
Money Back Guarantee
QUADRA SERVICENTRE
3514 Quadra 385-6422

HEADQUARTERS FOR CITIZEN band radios (C.B.) warehouse sales. Macdonald Furniture Mart, Pandora and Broad, 383-1171.

STEREO TAPE DECK
Four track, 3 head, 3 speed, new $230. Two months old, sell $140. 384-2050.

REASONABLE GUARANTEED car radio repairs. Burnside Car Radio, 350 Burnside Road East, 385-7379.

NEW PHILLIPS STEREO, MODern single pedestal design, with satellite speakers. Must sell $225. 383-1274.

TRADE OR SELL SHERWOOD S-1700 tuner amp, 2 Warfdale W25 speakers, $250 or Zenith Transoceanic. 656-3725.

PHILLIPS MODEL 420, TEAK stereo tape recorder, like new. Cost $325, asking $200. 386-2391.

RCA SOLID STATE RADIO, nearly new, nightly after 5:30 382-9559.

ELECTROHOME COLOR 19" TV, good condition, asking $300. 598-2868.

BLACK AND WHITE WEStinghouse 23" TV, early American cabinet, $75. 478-4905.

FLEETWOOD 3-WAY COMBINAtion, excellent condition, $250. Phone after 5, 477-2819.

ANTENNA ROTER, 35' TOWER AR88 receiver, transmitter, bug, miscellaneous parts, 479-6207.

FOR SALE: VIKING PORTABLE TV or will trade for all-channel antenna and rotor. 478-2668.

WANTED: TV ANTENNA WITH rotary head. 652-1534.

21" TV, WORKING WELL. $35. 386-0710

98 TV, STEREO, RADIO SALES AND SERVICE

GOOD TV, PHILCO.
477-5351

BLACK AND WHITE 16" PORTAble TV, 8 months old, $75. 388-4148.

99 GROCERIES, MEAT AND PRODUCE

CLEANLINESS
FRIENDLY EFFICIENT SERVICE

TOP QUALITY MEATS
AT THE
LOWEST PRICES
ANYWHERE
ARE WHAT YOU'LL
FIND AT THE

VICTORIA MEAT MARKET LTD.
625 Johnson St. 383-9234

FRESH KILLED TURKEYS	49c lb.
BARON-O-BEEF BONELESS	1.29c lb.
BAR-B-Q ROASTS	1.17c lb.
CROSS RIB ROASTS	89c lb.
CHEESE, ARMSTRONG MEDIUM	99c lb.
PORK CHOPS, RIBS AND SIRLOIN PORTIONS	89c lb.
RIB LOIN CENTRES	99c lb.
CHUCK STEAKS	77c lb.
BEEF SHORT RIBS	49c lb.
SIDE BACON IN THE PIECE	55c lb.
SLICED	59c lb.
WIENERS—BULK STYLE 1-10 LB. BOXES	37c lb.
CATCH WEIGHTS	39c lb.

CHECK THESE:
FREEZER MEAT SPECIALS
then consult our specialists

BEEF SIDES	65c lb.
BEEF HINDS	75c lb.
BEEF FRONTS	59c lb.
BEEF HIPS	77c lb.
GROUN DBEEF IN 30 LB. LOTS	59c lb.

No charge for cutting
Wrapping and freezing

PRICES EFFECTIVE:
Aug. 16, 17, 18, 19

We reserve the right to limit quantities

AL BAILEY SAYS:
"FROZEN MEATS CAN BE COOKED WITHOUT THAWING"
HOWEVER—
To ensure uniformity of doneness through the meat — to avoid overcooking the outside before the inside is done — additional cooking time is required — along with a low, low temperature. Approximately 12 to 15 minutes per pound for small cuts and 20 to 25 minutes per pound for larger cuts should be added to the regular cooking time at a temperature of 275 degrees F.

Congratulations to L. M. REED, 1147 Quadra, winner of our weekly free 25-lb. freezer pack.

THE WAREHOUSE WHOLESALE Food Distributors, 47 Songhees Rd. First turn left — 100 feet past Johnson St. Bridge, and Oakcrest, 3475 Quadra. Prices effective Mon., Tues., Wed. Open to the public daily, 9 a.m. to 9 p.m. Open Saturday 'til 6 p.m. We reserve the right to limit quantities. Pork Chops, Fresh lean, 79c lb.; Fresh Sausages, pure pork 1-lb. pkg., 59c; Fresh Ground Shoulder Beef, 59c lb.; Bacon Ends and pieces, 35c lb.; Chase and Sanborne Coffee, Reg. Grind, 77c lb.; Pacific 2% Milk, 6 tall tins 89c, limit 6 tins per family with $5 order or over; Mazola 100% Corn oil, Large 32-oz. bottle, 89c; York pure apple Juice, three 48-oz. tins $1; Pacific Instant Chocolate, 2-lb. bag, 69c; Fresh No. 1 Lettuce, two large heads 25c.

FRONT QUARTER SALE
Cut, wrapped, ready for your barbecue, low, low price 55c lb.
Sides of beef 69c lb.
SPECIAL SUMMER
Bar-B-Cue pack 50 lbs. $36.95
No waste and includes 20 lbs. chuck steaks.
ALBERTA MEAT MARKET
1811 Cook 383-3012

FREEZER ORDER SAVINGS
Red or blue brand beef—side 72c, hinds 85c, front 61c; cut wrapped, quick frozen and delivered. Easy terms to suit you. Open Sundays.
JIM'S LOW COST
284 Belmont Road 478-3424

SUMMER SALE
Canada Choice, Canada good freezer beef, sides 72c lb., hind quarter 85c lb., front quarter 61c lb. Super Low Cost Market, 899 Esquimalt Road. 382-8196, open daily 9-9.

HARVEY'S MEATS

2719 Quadra	383-2031
Whole utility fryers	47c lb.
Boneless corned beef	93c lb.
Red Brand hinds	89c lb.
Red Brand fronts	59c lb.
Red Brand sides	75c lb.

SHOP AT "THE WAREHOUSE" Wholesale Food Distributors, 47 Songhees Rd.; first turn left — 100 ft. past the Johnson St. Bridge. Open daily, 9 to 9, Sat. 'til 6 p.m.

GREEN BEANS
FIRST PICKING
Pick your own, 19c a pound
6391 Oldfield Rd.
No Sunday Picking

FIRBANK FARM
1180 ROYAL OAK
Fresh Fruit and Produce

CUCUMBERS, BEANS, MARrows, Zucchini squash, new potatoes and carrots. 3526 Happy Valley Road, 478-2265.

WILLIAMS QUALITY MEATS
Red Brand Sides $149.95 each
795 Fort St. 384-1613

SILVER RILL FARM CORN
Ready-picked or pick your own. 652-3509.

TOMATOES FOR CANNING, ripe or green, 20-lb. minimum, 15c lb. 6505 Oldfield Rd.

MELBA APPLES 10 AND 15 cents lb. 1885 Halden Road, Saanichton. 652-2181.

CORN AND VEGETABLES. 6619 Central Saanich Rd.

FOR SALE: RIPE HOTHOUSE tomatoes. Apply 1424 Edgeware.

CHOICE GRAIN FED, YOUNG beef. 62c a pound. 652-1882.

100 MISCELLANEOUS FOR SALE

SCARCE ITEMS

19" colour TV $279.00, Studio couch $49.50, round oak table and 4 chairs $185.00, Hoover spin dry washer $85.00, console dining table $119.00, Duncan Phyfe drop leaf table $69.00, 110V rangette $39.00, cedar chest $79.00, oak buffet $95.00, wardrobe $59.00, single beds $32.50 to $69.00, china cabinets $39.95 to $179.00, corner china cabinet $169.00, wringer washer $69.00, Vilas maple ¾ bed complete and matching 4-drawer chest $169.00 crib with new mattress $27.50, bunk beds $129.00, hide-a-beds $172.00 and $189.00, chests of drawers $21.50 to $69.00, Colonial swivel rocker with stool $79.00, 9x12 Axminster rugs $95.00, 27" runner $5.95 sq. yd. Secretaire desk $229.00,—9 pc rock maple dining suite $529.00. We now have budget terms available.

PANDORA FURNITURE LTD.
New and Used Furniture
1050 Pandora Ave.
383-6319
OPEN Mon. thru Sat.

MEL'S MEL'S MEL'S MEL'S

BARGAINS

This Week	Was	Now
Fireplace fender	$ 23.00	$ 15.60
Round oak table	$ 49.50	$ 35.00
Chest of drawers	$ 29.50	$ 25.00
21" console TV	$ 39.50	$ 29.50
18 cu. ft. freezer	$175.00	$165.00
Maple bunk beds	$139.95	$125.00

ALSO
Child's car seat, radios, deck chairs, electric lawnmower, vacuums, etc.

MEL'S BARGAINS
823 Pandora Ave. 384-3152
Opposite B.C. Hydro
MEL'S MEL'S MEL'S MEL'S

NEW '72 WASHER SPIN-DRYER, never used. 384-6682.

COMMODE, GOOD CONDITION, $25, firm. 384-5915, mornings only.

NEW VIKING REFRIGERATOR, used 1 month, $155. 388-4959.

NEW 36" MARBLE TOP VANITY. $150. Phone 478-6557.

100 MISCELLANEOUS FOR SALE

UNDER THE YELLOW SIGN

USED SELECTION

Chrome Bar Stools. 3 only	Each $ 13.95
Playpen	$ 9.95
Hollywood Beds. 39" and 54"	From $ 39.95
Viking Electric Dryer	$119.95

NEW SELECTION

Occasional Tables	From $ 9.95
2 pc Chester Suites	from $149.95
Brass Coffee Table. As is	$ 99.95

Browse around our large selection of new and used furniture.

FREE DELIVERY

BARGAIN ANNEX
753 VIEW ST.
Division of
Standard Furniture
382-5111

SIMPSONS-SEARS

INSTALLS

QUALITY CARPETS

Pick your price, pick your colour and Simpsons-Sears will have your beautiful new carpet PROFESSIONALLY installed in your home.

CHARGE IT!!

NO OBLIGATION
PHONE 388-9111

SHOP at HOME Service

THE TRADERS WAREHOUSE

2-pc. red chesterfield suite	$ 79.95
Brown chesterfield and chair	$ 19.95
Brown swivel rocker	$ 26.95
Brown armchair	$ 19.95
7 cu. ft. freezer	$ 89.95
Duncan Phyfe drop leaf table	$ 89.95
McClary range	$ 69.95
Maple desk	$ 99.95
Red davenport	$ 79.95
Coffee table	$ 8.95
RCA Victor 25" console (works good)	$450.00
Step table	$ 7.95
3-pce. chesterfield suite	$ 39.95
3-pce. chesterfield suite	$ 39.95
Brown chesterfield, only	$ 39.95
22" electric range	$ 29.95
30" electric range (as is)	$ 19.95
Small chest of drawers	$ 19.95

Warehouse Open 'Til 5 p.m.
715 FINLAYSON 388-6264

MEN'S DRESS SHIRTS
3 for $12

MEN'S PANTS
Pure wool and Terylene wool, straight cut.
$9.99

LES PALMER LTD.
714 View 382-2825

XXXXXXXXXXXXXXXXXXXXXX

EATON'S
WAREHOUSE
STORE
749 VIEW ST.

Remember You Can Budget Charge Through Our Customer's Accounts Office, 3rd Floor

XXXXXXXXXXXXXXXXXXXXXX

AUGUST CLEARANCE

ON QUALITY FURNITURE TVs, ETC.

TILLICUM FURNITURE AND APPLIANCES

Hillside Shopping Centre
382-3331

EXTERIOR GLOSS PAINT
"white" $5.99 a gallon
WINDOW GLASS!!
DAVE TAYLOR DECORATING CENTRE
579 Gorge Rd. E. 384-1914

SPECIAL DISCOUNTS TO CLEAR on 1 only 7 H.P. Garden Tractor and mower; and 1 only 18 gal. power sprayer.
VICTORIA JEEP
HILLSIDE at ROCK BAY

A.B.C. ELECTRIC — 382-7221
New and rebuilt appliances. Vacuum cleaners, polishers, etc. One-year warranty. Good selection. Reasonable prices. 831 Yates.

18" ELECTRIC POWER LAWNmower, Hudson's Bay Co. model and very good condition, 3 years old, $45; includes extension cord. 385-5517.

AMC 14 CU. FT., 2-DOOR, NO-Frost fridge, $200, Moffat 30" electric range, automatic, $75; large patio wind-up umbrella, $40. 478-5837.

IMPORTED ITALIAN STRAW lace wedding gown, A-line, floor length, fitted bodice, satin ribbon around sleeves and Empire waist, size 5, $90. 382-4824.

2-PIECE CHESTERFIELD SUITE, dinette suite, 4 rugs approx. 9x12, double dresser and set of drapes. 383-7763 after 5.

DEMOLITION SALE
Used materials, cheap. Corner Harriet and Burnside, 8 a.m. to 5 p.m.

31 USED NCR CASH REGISTERS, prices starting at $295.
CITY OFFICE EQUIPMENT LTD.
826 Yates 386-8396

26" WESTINGHOUSE COLOUR TV cabinet style, good condition, $300; 5-piece bedroom suite, good condition, $175. 382-8196.

DICKER MARTENS PAINT CO.
The right paint, right answers, right prices. FACTORY TO YOU.
616 Herald St. 383-1127

TYPE 'N WRITE SHOP
Used typewriters and adders bought and sold.
744 Johnson 385-3112

THE ROCKHOUND SHOP
All rock-hobby items and genuine stone jewelry. 850 Tolmie. 388-5341. (Closed Mon., open Fri. to 9 p.m.)

MOVING, MUST SELL HOUSEhold effects (colonial) and appliances, 477-3811

21" TV, CHEST OF DRAWERS, single bed, pole lamp, 592-0682 after 5.

8" TABLE SAW, $90; 4" planer, $50; homemade trail bike, $75. 479-5790.

KOHLER AIR COLD ENGINE, model K161. Used very little. 477-4157.

VIKING 2-DOOR 13.6 CU. FT. fridge, good condition. $90. 385-6363.

LARGE BANDSAW, ANY REAsonable offer takes. Jet pump and tank, as new, 652-1400.

GIRL'S MUSTANG BIKE, DOLL buggy, doll carrier, pogo stick. 477-2726.

PRICE'S KEY SHOP
Sales, Locks, Keys
847 Fort 384-6221

HEALTH SPA MEMBERSHIP for sale, ½ price, confidential please. Rick. 385-3400.

NEARLY NEW FLOOR POLISHer, Hoover, $12; 383-1643.

GREEN SHAG, 9X12; LONG green drapes. Phone 383-7593.

1 PAIR BROPHY CAMPER winch jacks, new, $65. 386-9688.

100 MISCELLANEOUS FOR SALE

OUTDOOR EQUIPMENT

SPECIAL
WILKINSON sword shears, long handle. Reg. $21.95.
NOW $16.95

New and reconditioned mowers — reels, rotaries, riders, tillers, compost shredders, sickle mowers, generators, water pumps (all types), sprinkler systems, outboards.

JERRI Sickle Bar, Mowers
NEW from $285

One 25" rebuilt RIDING MOWER, 3-Speed Trans.
$299.95

SHARPENING—PARTS REPAIRS
For most mowers, tillers, riders, chain saws, etc.

VICTORIA LAWNMOWER HOSPITAL
834 Johnson 386-8338

Used TV's and Appliances

Westinghouse Apt. size refrigerator, 24" wide, excellent condition. ONLY	$79.95
1—4'6" bed complete with box and mattress	$45
1—4 drawer chiffonier,	$19.95
Electrohome consolette. Good working order	$29.95

MAIS FURNITURE
1821 Cook St.
385-2435

MEN'S TERRYCLOTH BATH ROBES

Great for bath or beach. Thick, fluffy, multi-striped terry cloth in sizes, small, medium, large and extra-large, 3 pockets and sash tie.

Only $8.95

SPENCER'S STORES LTD.
1110 Gov't. St. "Downtown"

AQUA TURF
VINYL BACKED — looks like grass
5 COLORS
WATERPROOF — seals your sundeck, pools, patios, walks, porches.
CLEARANCE $8.95 SQ. YD.
CARPET TREND
At Langford and Skinner St.

386-7501

THE BAY
IN-THE-HOME-SERVICE
Shop at home for draperies, broadloom or reupholstery fabrics from samples and swatches brought to your home by an experienced, trained Bay consultant. A service to you with the Bay's guarantee of satisfaction.
Phone 385-1311, Local 246

PEOPLE'S TRADING POST
2510 Trans-Canada Highway
Open Sunday 1-6 p.m.
478-3933
"THE POST WITH THE MOST"

DO YOU WANT
TO SAVE MONEY ON
FURNITURE — APPLIANCES
ROYAL FURNITURE AND APPLIANCES
733 Johnson 388-9021

SUMMERTIME MEANS LEISURE TIME
If you own a dishwasher, you can buy a quality front load, 6-cycle Admiral convertible, with maple top in gold or avocado for only $139 at
BUTLER BROTHERS
1720 Douglas 383-6911
(ACROSS FROM THE BAY)

ROYAL OAK HOBBIES
Royal Oak Shopping Centre
478-7814
New stock of gas engine plane kits, G45 Space Commander, radio controlled. Reg. $329, now $299. Airplane fuel $8 gal.

WAREHOUSE PRICES
Furniture, bedding, chesterfields, Admiral and Philco appliances, TV-stereos, 3-room groups, HAPPY HARRY'S WAREHOUSE SALES, 779 Pandora, tel. 385-4146, 9 to 9 daily, 9-6 p.m. Sat.

LARGE DRESSER, HIDE-A BED and chair, 2 antique chairs, table and end tables, rocking chair, kitchen table and chairs, ornaments, books, desk, lamps. 382-2240. Call after 5.

RUGS LOOK "NEW." IT'S SO easy with RUG-MATE stain removing rug shampoo. Rent electric shampooer for $1.00, plus materials. Clark and Pattison, 760 Bay St. See our ad under Painters for other supplies.

EVERLITE CORRUGATED fibreglass sheeting — for roofing or fencing-in that new patio! Comes in attractive colours, has long life, and is easy to install. Industrial Plastics Ltd., 2105 Douglas.

COLEMAN
AUTHORIZED SERVICE
Lanterns—Camp Stoves
and Outing Products
PARTS and REPAIRS
VIC. LAWNMOWER HOSPITAL
834 Johnson 386-8338

MUST SELL BY MONTH END. Leaving town. 120 bass accordion, $90; standard size double bed, $50; Serrograth tape recorder, $45; 12' fibreglass sailing boat, aluminum spars, dacron sail, $395 or near offer. 658-5697.

HONEYSUCKLE 6-YEAR CRIB, good condition, with as new mattress; $25. Stroller, good condition; $15. Bassinette; $5. As new baseboard heater; $20. Hoover floor polisher; $10. Phone 478-3602.

CHESTERFIELDS, CHAIRS, TV, beds, tables, bicycles, (men's women's children's), miscellaneous household items. Must sell immediately. 477-9285.

SPIELMAN UPRIGHT PIANO, extremely good tone and attractive appearance, $400; also chesterfield, rocker, chrome suite, occasional tables. 384-0151.

20 MILLION MAYTAG OWNERS can't be wrong. Get one today at
C. TAYLER
HOME APPLIANCE LTD.
707 Johnson 383-3281

BUY MAYTAG WASHERS
DRYERS and DISH WASHERS at
BUTLER BROTHERS
1720 Douglas 383-6911
(ACROSS FROM THE BAY)

9X12 CABIN TENT, 2-ROOM type, $75. Remmington standard typewriter, $65. Webcor stereo record changer, $20. 658-8283, after 5 p.m.

TABLE AND CHAIRS, $30; Maple dinette suite with buffet, $65; 11-year-old Albino Mare with tack and fencing, $375. Wanted: Brass Bed. 656-4652.

COMMERCIAL, DOUBLE STAINless steel sinks; steel drain boards never been used. Sweden soft ice cream machine, various other items. 383-4530.

HOUSEHOLD FURNISHINGS; rebuilt '70 250 Enduro; '64 Chev. Super Sport loaded, mint shape. Offers. 386-9903 after 6 p.m.

25 CUBIC FOOT CHEST freezer, good condition. $125. 385-1262 after 6.

MUST SELL: BUGGY, NEARLY new 2-element hot plate. 652-2714.

100 MISCELLANEOUS FOR SALE

ROCKER, $20. DOUBLE BED complete, $40. Hostess chair, as new, $10. 23" Black and white console TV immaculate, cost $398, best offer. 592-4896.

SPECIAL CLEARANCE ON PERmadeck Neoprene-Hypolon. Limited offer! 1 gallon of Hypolon $6; 1 gallon of Neoprene, $5. THE PAINT FACTORY. 656-3358.

LO-COST
Lawnmower repairs, reconditioned lawnmowers, reasonable. Free pickup and delivery. 31 Regina, 384-9079.

ELECTRONIC OVEN BY TOSHIba now on display. Also G-E electric kettles, toasters, hotplates, frypans and irons in stock. Kent's Ltd., 742 Fort, 383-7104.

AUTOMATIC TELEPHONE ANSwering machine, 24-hour operation. Rent to own, $10.88 month. R. and T. Business Systems, 384-0145.

MEN'S CLOTHING, EXCELLENT condition. Example: Suits, $180 — $10. Thursday and Friday only, 9-9. 935 Esquimalt Road.

EAVESTROUGHING, OVER 100 ft. galvanized and fittings, pipes $25; 2 tires 520x14 4-ply, $20. 479-7711, 479-4125.

MOVING — 30" STOVE AND 16-cu.-ft. fridge, frost-free, coppertone. Used 2 months. $650 or best offer. 382-6367 after 6 p.m.

PING PONG TABLE, $10; BUNK beds, $20; mesh play pen, $8. 592-6109.

CCM EXERCISE BIKE, AS NEW, $50. Tetherball, $6. Chest of drawers, $20. 598-4647.

10' BAR WITH BUILT-IN 70-gallon fish tank for sale. 388-4614; evenings 598-5218.

NANCY DREW, 28 ASSORTED titles, sold only as set. Good condition. $20. Ph. 382-4474.

5" CONTINUOUS GUTTERS. Enamelled. B.C. Aluminum. 479-3232.

103 MISCELLANEOUS WANTED

CHARLES M. RUSSELL FREDERICK REMINGTON, BOREIN, SHARP, MILLER, CROUSE, KANE, INNES, WARBURTON YOUNG ETC. ANY ART CONNECTED WITH THE WEST WANTED. TOP PRICES PAID. CALL COLLECT. VANCOUVER 874-1702 OR WRITE UNO LANGMANN, 432 RICHARDS STREET, VANCOUVER.

MONEY IN A HURRY
CASH LOANS on tools, guns, musical instruments, cameras and sporting goods. We BUY also WEAPONS, INSTRUMENTS, etc., for READY CASH.
BILL SCOTT'S
UNIVERSAL PAWNBROKING AND AUCTION CENTRE
584 JOHNSON 383-9512
Formerly BJ Trading, 617 Johnson

SIDNEY BARGAIN HOUSE
We pay top prices for goods of all descriptions, from a handful to a house full. Furniture, tools, appliances, glassware, dishes, etc. Our specialty is antiques. 2379 Beacon Ave., Sidney. 656-3621.

IMMEDIATE CASH
Dispose of your good used furniture, chesterfields, hide-a-beds, appliances, TVs and stereo equipment! Fast service. BETTER BUYS, 385-4345 days or 388-9567 evenings.

KILSHAW'S AUCTIONEERS
Buy — Sell — Appraise
1115 Fort 384-6441

THE SALVATION ARMY
Needs your re-useable clothing, furniture and household goods. "Help us to help others". Family Thrift Stores, Victoria, Sidney and Langford. For pickup 386-3295.

FAMILY TRADING LTD.
Cash for furniture, tools, appliances, guns, etc.
731 Goldstream 478-5631
Mon. - Fri. 9 a.m. - 6 p.m.
Sun. 1-5 p.m.

LUNDS AUCTIONEERS
APPRAISE AND BUY FOR CASH
926 Fort 386-3308

WE PAY CASH
For good tools, cameras, instruments, luggage, antiques etc. ISLAND TRADING, 1717 Gov't. 384-5354.

GOOD BOOKS ALWAYS BOUGHT
HAUNTED BOOKSHOP
845 Fort 382-1427

ANY OLD JEWELLERY, RINGS, old gold, watches, small boxes, etc. Bygone's, 1034 Fort, 383-8025.

SPOT CASH
For good furniture-appliances
ROYAL FURNITURE 388-9021

WANTED — LARGE FREEZER, good working condition. Reasonable price. 479-1478.

WE BUY YOUR FURNITURE, household goods, pictures, tools etc. Best cash prices. 386-0462.

HOLLYWOOD SINGLE BED AND boxspring and mattress. Good condition. 477-1341.

PROPANE STOVE, FRIDGE, water tank. Phone 382-7792 and 598-1819.

WANTED: SCUBA DIVING OUTfit complete, tanks, fins, wet suit etc., 385-5477.

WOODEN OR FIBREGLASS kayak, single seater, phone 478-2737.

WANTED: 5 OR 7 CU. FT. freezer. Reasonable. 479-6508.

NON-WORKING TV'S WANTED. Will haul away free. 386-0710.

HEAVY DUTY 10" OR 12" RADIal arm saw. 385-1191.

CHEAP WARDROBE. 477-8648 after 5 p.m.

WANTED — STEAMER TRUNKS. 388-5090

FRIDGES, FREEZERS BOUGHT. 384-7813. All-Temp.

SQUARE DEAL BUYS
383-1221 1126 Hillside 383-1601

WANTED: KNAPSACK AND frame. Phone 386-1363.

WANTED: WEIGHT LIFTING set. 477-5584.

109 MISCELLANEOUS TO RENT

RENT TO OWN
NEW SEWING MACHINES
Domestic and Industrial
SAWYER SEWING CENTRES
840 Fort St. 388-6228

CHEMICAL TOILETS
For special events, picnics, construction sites. Phone ACME Septic Tank Services Ltd., 478-6953.

115 SWAPS

SWAP
Will take truck camper or car or smaller home, or lot as down payment or part down payment on large, older family home in Victoria. Excellent rental area. Home has full basement, new kitchen cabinets, near new furnace, plus workshop with heavy duty wiring. Call GEORGE WALL at 386-2955 or res. 478-5681, Mayfair Realty.

1965 BRANDLMAYR 21' BOAT powered by 1970 85-h.p. electric Johnson, 50 hours, and 1964 5½ h.p. Johnson. Equity for revenue property, duplex, mortgages, etc. Will pay difference. 477-3886.

1970 CHEV IMPALA, POWER steering, power brakes, 350 motor, will take smaller car or 11' camper, etc. as trade. After 5:30 p.m. 320 Bessborough Avenue.

COMMERCIAL-TYPE DEBTS REcorder — 12-volt or 115 A.C., complete with transducer, 125 fathoms. Value $650. Sell or trade for car or boat 656-3860.

HOMESTRAND MODEL NO. 206 recessed alcohol stove, as new, will sell or trade for Sportyak. 2700 Hamilton Road. 382-2261.

SWAP 8-PIECE DRUM SET FOR electric guitar and amplifier, value $175. 478-2675.

TRADE EQUITY IN WAterfront property for ? 382-9014 or 652-2080.

BEAUTIFUL 1967 DUNE BUGGY, value $1,600, swap for vehicle worth same. 479-5594.

9½ FT. CAMPER FOR DEEP-Vee boat, 15'6", 386-1018 after 5 p.m.

1958 METEOR SWAP FOR BOAT, canoe, motorcycle or ? 388-7400, 6-10 p.m.

117 ANTIQUES

KILSHAW'S
Buy for Cash
Appraise for all purposes
1115 Fort 384-6441

117 ANTIQUES

CHESS MATCH SET, THE "Stauton Chess-Men" 1862 hand-carved boxwood and ebony, in original mahogany case. Tooled leather, Morroco chess board, games, chess and backgammon inlaid Pembroke table, inlaid. 598-2242.

COLORED LEADED GLASS WINdows and doors, fireplace mantles, from famous old Parrot House Mansion. 388-6481 days, evenings 592-2279 or 385-7970.

FROM ENGLAND, A CHOICE OF beautiful things at the Island Gallery, 2015 Oak Bay Ave. opposite Davenport Pharmacy.

OLD JAPANESE KUAN-YIN ivory carving by Guyokuho, $800. Victoria Press Box 544.

GENUINE EARLY VICTORIAN square piano (by John Broadwood). 652-3401.

CASH FOR ANTIQUES AND OLD things. Bygones, 1034 Fort. 383-8025

2 ANTIQUE BARBER CHAIRS, in good condition. 385-2855.

120 GARDEN SUPPLIES

Fertilizer

WHY PAY? CHICKEN MANURE, no charge. Oaks Poultry Farm, 880 Downey Road, Sidney, 656-2485.

EXCELLENT GARDEN HORSE manure, 6 yards, $16 delivered. 592-3660.

SIDNEY DUCK FARM, 656-4412. Duck manure, 60c bag, delivered.

Plowing, Rotovating and Cultivating

ED'S TRACTOR SERVICE
Rotovating — levelling — loader — brush, grass cut, plowing — post-hole digging. 479-2204.

COOPER'S TRACTOR SERVICE
Gardens, yards tractor, rotovated, plowed, cultivated and levelled. Mowing. 382-9316.

CENTRAL SAANICH TRACTOR
Rotovate, plow, cult, level, etc. Loader, post-holes and mowing. 652-3306.

DON'S TRACTOR SERVICE
Rotovate, plow, grass cutting, Loading and hauling. 477-3913

C. STARCK, ROTOVATING, brush and grass cut, post holes, etc., loading and hauling. 479-3157.

Top Soil, Rocks and Fill

REALLY GOOD TOP SOIL, CONTACT LAYRITZ NURSERIES, 384-6943

FREE FILL, DELIVERY charge only. Top soil, gravel supplies. 479-5719, 479-1582.

BLACK TOP SOIL, SMALL ORDERS ONLY. BY YARD OR SACK. 479-5719.

SAND, GRAVEL SUPPLIES, used red bricks and clay fill. O.K. Trucking Co. Ltd. 386-3414.

BEST TOP SOIL IN TOWN. $4.50 per yard. Minimum 6 yards. Also sand and gravel. 478-6351.

TOP SOIL
11 yrds, $44. 479-1544, 6-8 p.m.

A+1 clean top soil.
478-3668.

125 PETS AND SUPPLIES

REGISTERED POODLES ADULTS, various colors, $50 and up. Puppies white or black, $75 and up. Terms $25 monthly. Maydon Kennels, 743-2493, Duncan.

LOST OUR BELOVED POODLE. Wish to purchase miniature female poodle puppy. Will receive special tender loving care. 478-2954 after 5:30 p.m.

DOGS BOARDED — ALAN KENNELS Reg'd Second best only to the dog's own home. A. V. Andersen, Munn Road. 479-5510.

AFFECTIONATE GERMAN Shepherd, 18 months, free to good country home. Victoria Press, Box 597.

YOUNG ADULT MINIATURE poodle $35. Toy pups, $75 up to clear. Chargex accepted. 754-5848 Nanaimo.

AFFECTIONATE SEALPOINT Siamese kittens. Papers available. Vaccinated. 479-4545.

CAIRN TERRIERS EXCLUSIVEly. Melita Kennels, Raymond at Snelling. 479-2686.

FEMALE ST. BERNARD. 18 months, registered. $100. 814 Goldstream Ave.

PUREBRED GERMAN SHEPherd pups, 10 weeks, $35. Phone 478-2392.

FREE TO GOOD HOME Mother Cat, 3 Kittens. 385-5217 evenings.

HALF-SIAMESE KITTENS, COMpletely housetrained, $3 each. 477-5498 evenings, Sunday.

FREE 3-MONTH-OLD KITTENS, 2 white ones, 2 multi-colored ones, come see at 1311 Johnson St.

FREE KITTENS.
592-6745, 6-8 p.m.

CAIRN TIERRIER PUPPIES, PET or show. 479-5495.

HEATHERBELLE SCOTTISH Terrier Puppies, 479-2651.

FOR SALE — 1-YEAR-OLD IRISH Setter, male, $40. 478-7734.

ST. BERNARD AT STUD.
479-6758

PUG PUPPIES: COBBLE HILL. 743-2701.

GOOD HOME FOR TWO GUINEA pigs. 479-4643.

SMALL GOLDEN FEMALE MONgrel pup, gentle, 8 weeks. 479-1078.

FREE: 3-MONTH-OLD BLACK cat to good home. 385-1735.

128 LIVESTOCK SUPPLIES AND EVENTS

15-YEAR-OLD, GENTLE BAY mare, approximately 16 hands. Must go to good home preferably with children. $125 or offers. 642-5178 or 642-5405.

Flies a problem for your horse? Visit Buckerfield's Ltd., 506 Pandora. This week's special GROOM PACK $2.29.

7-YEAR-OLD REGISTERED liver-chestnut thoroughbred mare, excellent confirmation and disposition. 384-5141.

LOCAL LAMB, WHOLE, CUT, wrapped, frozen, 83 cents per lb. 743-2185 Duncan.

A NUMBER OF CALVES, COWS and pigs for sale, 7-acre farm can be rented. 479-1816, 383-1632.

5 CALVES AT $800. DOUBLE horse trailer, needs paint, $1200. 477-2895.

SPIRITED GYPSY APPALOSA, well broken, must sell, owner pregnant. 652-3559.

REGISTERED ABERDEEN Angus Heifer, 16 months. 479-7997.

SHOW RING NEW PONY DRIVing harness. 27-1780 Townley.

GOOD FALL WHEAT FOR SALE. Phone 652-1882.

CHICKENS FOR SALE, DIFferent breeds, 477-5351.

130 HEAVY EQUIPMENT AND MACHINERY

JOHN DEERE MOWER CONDItioner, wheel rake, 6-ton wagon. Special prices to clear. VICTORIA JEEP, Hillside at Rock Bay. 386-6511.

ROAD BUILDER AVAILABLE, fully equipped including fire truck. Phone O. Storvald, Box 378, Gold River, 283-2940.

135 FARM IMPLEMENTS

FORD FARM AND INDUSTRIAL Equipment in Stock.

Also H and L Teeth and Grader Blades.

Rollins Machinery Ltd.
610 Alpha St.

Phone 384-0541, Nites 385-8383

150 CARS FOR SALE

1969 ENVOY EPIC STATION wagon, $1295 or near offer, 652-2296 or can be seen at 7105 East Saanich Rd.

1972 DATSUN 240-Z
Save $500. Full warranty. Evenings, 383-2667.

1967 ALPHA ROMARO SPIDER 1600, superb automobile, $1600, 598-1586.

1970 MINI MINOR STATION wagon, $950. 383-0740.

'63 MERCURY VAN, $350 FIRM. Phone 382-8443.

'63 MACH I
382-9014 or 652-2080.

150 CARS FOR SALE

XXXXXXXXXXXXXXXXX
X PETER POLLEN X
X FORD X
XXXXXXXXXXXXXXXXX
XXXXXXXXXXXX
XXXXXXXX
XXXXX
XXX
X

OVER 75 UNITS TO CHOOSE FROM

1969 TORINO fastback. V-8, power steering, power brakes, power windows, radio, bucket seats. $2495

1968 BARRACUDA 2-door hardtop fastback. 6 cylinder, automatic, radio. $1895

1967 RAMBLER Rebel 770, 4-door sedan. 8 cylinder, automatic. Nice, clean family unit. $1495

1970 LTD BROUGHAM 4-door hardtop, fully power equipped with only 14,000 miles. Color black with gold interior. $3595

1966 VALIANT 2-door hardtop, V-8, automatic, radio $1395

1969 CHEVROLET Bel Air, sedan. Automatic, radio, power steering, power brakes. $2295

1966 PONTIAC 2-door hardtop. Fully power equipped $1295

1971 PONTIAC Parisienne Brougham, 4-door, fully power equipped, like new $3495

1972 CORTINA, 2-door, automatic transmission, very low mileage $2595

1968 PONTIAC Stratochief. V-8, radio $1595

1965 CHEV. station wagon, automatic transmission, 6-cylinder, radio $995

1964 AUSTIN Cambridge $795

1969 DATSUN 510 $1195

1971 PINTO 3-door, radio $2495

1971 CAPRI 1600, radio $2595

1970 LTD Country sedan station wagon. Fully equipped $3695

1970 TOYOTA ¾-ton pickup $1895

BUY WITH CONFIDENCE

ALL SOLD WITH 7-DAY MONEY-BACK GUARANTEE!

PETER POLLEN FORD
1060 Yates St. — 384-1144

SPECIALS

66 RAMBLER S-W	$601
67 METEOR	$491
60 FORD	$86
'65 AUSTIN 1100	$394
'64 FORD	$149
59 CHEV S-W, A.T.	$150
60 PLYMOUTH A.T.	$99

PALM MOTORS LTD.
854 Pandora Ave. 383-5252

1967 MERCURY MARQUIS 2-door hardtop vinyl, V-8 automatic power seats, windows, custom radio and 8-track stereo, air conditioning, disc brakes, 5 new steel radial tires, all leather interior. For the connoisseur, $2600. 382-8670.

1964 CHEVELLE MALIBU, BLUE, 2-door hardtop, 283 cam, solids, Hurst 3-speed, new shocks and exhaust, chrome wheels, new tires, stereo tape deck, gauges, tested. Must be seen. $1195. Will take part trade. 592-0453.

MUST SELL!
1969 TRIUMPH SPITFIRE ROADSTER. TOP CONDITION. YELLOW WITH BLACK CONVERTIBLE ROOF. $1695.00. 383-8485 or 383-8284.

'65 RAMBLER AMERICAN 2-door, new paint, new tires, very clean, $950 or offers. Ask Dale. 478-3812 between 6-9.

1966 VOLKSWAGEN STATION wagon, 1600 cc, dual carb motor, very good condition, $1075. 479-5974 after 5 p.m.

1966 PARISIENNE 2-DOOR hardtop, 327 automatic, stereo tape deck. $1200 or nearest offer. 382-3208 anytime.

1971 CHEVROLET SEDAN, FULL power, original owner. May be seen anytime at 3301 Lynwood Avenue.

1965 MORRIS 1100, VERY GOOD condition, low mileage. 598-5735 or 656-1377.

1972 DATSUN, CHROME RIMS, radial tires, tach and radio. Asking $2,500. 386-9872 after 5 p.m.

1957 NASH METROPOLITAN, REliable transportation, best offer. 478-7366.

'66 FIAT, GOOD CONDITION. Must be sold. $900 or best offer. 384-9959.

'61 AUSTIN CAMBRIDGE. TESTed until April '73. Good tires. $250. 598-4127.

LADY-OWNED AND DRIVEN 1970 Cortina, $1400. 384-2686.

150 CARS FOR SALE

EMPRESS
— PONTIAC — BUICK —
GMC

GOODWILL USED CARS

70 NOVA SS, 350, 4-SPEED, BUCKETS, GREY $2795

68 DODGE CHARGER, 8, AUTO., P.S., P.B., BUCKETS, GREEN $2295

70 LE MANS SPORT CONVERT. 8, AUTO., P.S., P.B., BUCKETS, BLUE $3195

67 PONTIAC 2 PLUS 2, CONVERT., 8, AUTO., P.S., P.B., BUCKETS, TURQUOISE $2095

69 BUICK ELECTRA 225 4-DOOR HT., 8, AUTO., P.S., P.B., LOADED, BLACK $3395

65 PONTIAC 4-DOOR SEDAN, 6, AUTO., P.S., CLEAN, BLUE $995

71 MUSTANG 2-DOOR HT., 8, AUTO., P.S., BUCKETS, BLUE. $3695

72 FIRENZA SL 4-DOOR SDN., 4, AUTO. GREEN $2495

WE RUN A VERY SIMPLE BUSINESS

66 OLDS VISTA CRUISER, 8, AUTO., P.S., P.B., AIR, TURQUOISE $2395

70 IMPALA 2-DOOR HT., 8, AUTO., P.S., P.B., RED $3695

65 BUICK SPECIAL 4-DOOR SDN, 6, AUTO., P.S., P.B., GREEN $1195

68 PONTIAC 4-DOOR SDN., 8, AUTO., P.S. CLEAN, TURQUOISE $1995

69 PONTIAC PARISIENNE 2-DOOR HT., 8, AUTO. P.S., P.B., BLUE $2595

AT

EMPRESS
— PONTIAC BUICK —
382-7121

DRIVE IN OFF TOPAZ
2867 DOUGLAS STREET

WHY?
Buy a new car when you can purchase a LIKE NEW 1971 at

GARDEN CITY
AUTO SALES
DROP-IN AND SEE OUR SELECTION
$100 BONUS
ADDED to your clean Trade on ALL 1971 CARS — PURCHASED.

71 MUSTANG
2-DOOR, HARDTOP, ONLY 13,000 MILES.

71 CHEV IMPALA
4-DOOR HARDTOP, FULL POWER, ONLY 13,000 MILES.

71 CHEVELLE MALIBU
2-DOOR HARDTOP, FACTORY AIR.

71 TOYOTA MARK II
2-DOOR HARDTOP, AUTO., IMMACULATE WITH ONLY 12,000 MILES.

71 DATSUN FASTBACK
4-SPEED, ONE-OWNER. 12,000 MILES.

71 PINTO
2-DOOR, 4-SPEED.

71 FIRENZA SL
2-DOOR, 4-SPEED, IMMACULATE, ONLY 5500 MILES.

G G G G G G G G G G G G

71 PINTO 2-dr. hdtp.	$2195
70 SKYLARK 2-dr. hdtp.	$2995
70 MUSTANG Mach I hdtp.	$3395
70 FORD wagon, loaded	$3195
69 MUSTANG Fastback	$2695
69 VIVA 2-dr.	$1095
68 COUGAR XR-7 hdtp.	$2495
68 IMPALA SS 2-dr. hdtp.	$2195
'67 T-BIRD luxury	$2595
66 CUTLASS 4-dr. hdtp.	$1795
'67 VOLKS Fastback	$1195
66 CUTLASS convert.	$1495
65 PARISIENNE 4-dr. hdtp.	$1195
65 MONACO 2-dr. hdtp.	$1395
64 SKYLARK 2-dr. hdtp.	$995
64 RAMBLER Classic	$595
63 CHEV. Impala 4-dr.	$595
63 VALIANT one-owner	$595

G G G G G G G G G G G G

90-DAY
50-50 WARRANTY
"ON ALL CARS"

GARDEN CITY AUTO SALES
2978 Douglas 383-1931

1966 RAMBLER AMERICAN, AUtomatic, blue 4-door hardtop, $500. 367-2932.

'63 CHEV. IMPALA 2-DOOR hardtop, power steering, power brakes, radio. $395. 478-5147.

1971 Z-28 CAMARO, 4-SPEED. Headers, 4:11 gears, American mags. 384-8960, 5-8 p.m.

MUST SELL! 1970 HORNET SST 6-cylinder, automatic, radio, all new tires, $2,100. 384-7493.

1969 VAUXHALL VICTOR, AUTOmatic, 20,000 miles, top condition. 656-3551 after 5 p.m.

1970 CHRYSLER NEWPORT 2-door hardtop. One owner. Under 30,000 miles, $2,700. Phone 592-3344.

SACRIFICE FOR QUICK SALE; 1965 Grand Prix, air conditioning, full power, 389. 384-5645, 6 - 8 p.m.

1953 AUSTIN FOR PARTS OR AS is. Phone 656-1609, ask for Mrs. Wallace or Roger Phillips.

'59 RAMBLER STATION WAGON, good condition, new rubber, tested. $225. 383-8081.

1957 ZODIAC, GOVERNMENT tested, running condition, automatic, $75. 385-9848.

1969 AMX 390 CU. IN. 350 H.P., headers, 4-speed, Best offer. 382-2953.

FOR SALE — '60 VW. TESTED. Phone 478-5202.

1961 CHEV V-8 AUTOMATIC, STAtion wagon. 388-9086.

'62 VAUXHALL CRESTA, $125. Reliable, 478-5408.

1971 DATSUN 1200, AUTOMATIC, 10,000 miles. $1900. Phone 382-6489.

1967 VOLKSWAGEN FASTBACK, excellent condition. 386-8001.

150 CARS FOR SALE

MMMMMMMMMMMMMMMM

McCALLUM MOTORS
— DATSUN — VOLVO —

YATES AT COOK
386-6168

WE PRICE OUR CARS

1965 PONTIAC custom sport, V-8, automatic, buckets, radio $1095

1970 OLDS DELTA "88" 2-door hardtop. This premium car is equipped with V-8, automatic transmission, power steering, power brakes and windows, radio. Metallic gold finish. Priced to sell at $3295

1971 GREMLIN, 6-cylinder, automatic. Hard to find model. $2295

WE INVITE COMPARISON

1971 VOLVO 4-door sedan 164, 4-speed, overdrive, buckets, radio, leather upholstery, radial ply tires, finished in metallic gold $4795

1968 ENVOY Epic SL 2-door, 4-cylinder, 4-speed transmission $1095

ON THE SPOT FINANCING

1968 FORD ½-ton pickup. V-8 standard, radio. Compare the price $1695

WE DYNO-CHECK LATE MODELS

1965 PONTIAC custom sport, 2-door, hardtop, V-8, automatic, radio, excellent condition $1095

1971 GMC ¾-ton pickup, V-8, automatic, power steering, power brakes, radio, heavy duty bumper, split rims, under 20,000 miles $3795

ALL CARS GOV'T TESTED

McCALLUM MOTORS
DATSUN — VOLVO

YATES AT COOK
386-6168

VISIT VICTORIA'S
CORTINA
CAPRI
CORNER
AT
SUBURBAN
3377
NORTH
ON
DOUGLAS

1966 CHRYSLER 300 SPORTS, 2-door hardtop, buckets seats, power steering, power brakes, power windows, 383 4-barrel, radial tires, immaculate, $1800, 386-9909.

1969—TORINO FORD, 351 MOTOR, white bucket seats, beautiful condition. Will accept trade as part payment. After 5:30 p.m. 320 Bessborough Avenue.

'68 VAUXHALL VIVA SL 2-DOOR, low mileage, like new, showroom condition. You won't find another one like this. 4-speed transmission, $975. 383-7807 or 384-0198.

1965 PONTIAC, V-8, AUTOMATIC, power steering, power brakes, 4-door sedan. Excellent running condition. First reasonable offer takes it. 383-3212.

VARIOUS MAKES AND MODELS. $100 to $500 price range. Financing available. NATIONAL MOTORS, 384-8174.

GOOD HUNTING. '55 BUICK, rare standard transmission, 2 owners, extra tires and parts, $150, 385-4019 after 6.

1965 RAMBLER SEDAN, 6 AUTOmatic, radio, tested, clean car, runs excellent, bargain $425. 382-8670.

GEM MOTOR SALES
1969 METEOR Convertible V-8, auto., P.S., P.B. $2395
480 Esquimalt 385-4311

'72 CORTINA GT. RADIO, CRAIG stereo, radial tires, $2595. Trades considered. 103-2546 Quadra St.

COMPACT LUXURY, 1968 RENault R16, fully pulmanized, loaded. Offers. 385-5842.

1956 CHEV HARDTOP, LOW mileage, immaculate, 383-3758 after 1 p.m.

'63 FORD FAIRLANE, 2 DOOR. Phone mornings or before 4 p.m., 386-7269.

CONVERTIBLE, '67 MUSTANG, automatic, power top, 289, V-8, 45,000 miles, Best offer. 477-2926.

'63 CHEV. STATION WAGON, V-8, automatic. Good condition. $600. 383-4294.

66 VW CAMPER, RECENTLY REbuilt engine, excellent condition. $1,800. 642-3634.

1968 AMX, POWER STEERING, brakes; 343, 3-speed, automatic. 652-2375.

'68 VOLKSWAGEN BEETLE, EXcellent condition, offers. 382-1753, evenings.

'57 CHEV. CONVERTIBLE, BEST offer. 2926 Sooke River Road.

TAKE OVER PAYMENTS ON good repossessed cars. 382-3567.

'69 V.W. DE LUXE AUTOMATIC. $1569, 388-7428.

150 CARS FOR SALE

SUBURBAN
N
O
R
T
H
ON DOUGLAS

VICTORIA'S FORD TRUCK CENTRE

YOUR CHOICE OF 75 NEW FORD TRUCKS READY FOR IMMEDIATE DELIVERY.

SPECIAL!! SPECIAL!!
— FREE!! — FREE!!

PHILCO RADIOS IN ALL NEW TRUCKS DURING AUGUST

FOR THE YOUNG AT HEART!!

1971 COUGAR convertible, V8, automatic, radio, power steering, power brakes. Maroon. Stock P20434B $4,000

1967 BEAUMONT convertible. V8, automatic, radio, power steering. Stock LT20740A $1645

1969 COUGAR XR7, 351 V8, 4V, automatic, console shift radio, power steering, power brakes, vinyl roof. Stock CG20750A $3290

1966 MUSTANG 2-door hardtop, V8, automatic, radio. Blue and white. $1795

WAGONS FOR THE WAGONMASTER

1970 DODGE V8, automatic, power steering, power brakes. Stock M20813A $2598

1970 MONTEGO, V8, radio, power steering, power brakes. Stock P20700 $3198

1967 FORD ranchwagon, radio, automatic. Stock P20635. $2100

1967 CHEVELLE 6-cylinder standard, radio. Stock LT20716A $1540

HARDTOPS!! HARDTOPS!! HARDTOPS!!

1970 MONTEGO 2-door GT, automatic, power steering, radio. Stock C20442A $4198

1971 MARQUIS 4-door, automatic, air conditioned, power steering, power brakes, power windows, vinyl roof. $5250

1970 PONTIAC 4-door, V8, automatic, power steering, power brakes, radio. Stock C20749A $2475

1970 MONTEGO 2-door, V-8, automatic, radio, power steering. Stock P20703 $2294

1969 TORINO 2-door, 351 V8, automatic, radio, power steering, power brakes. Stock M20743A $2450

1967 CHEVROLET 2-door, V8, automatic, radio, power steering, power brakes. Stock CG20212A. $1300

CARS UNDER $900

66 FALCON 2-DR.	$878
66 IMPALA 4-DR.	$899
66 COMET 2-DR HT	$895
65 HILLMAN 4-DR.	$650
64 RAMBLER 4-DR	$550
64 OLDS. 2-DR HT.	$725

WE GUARANTEE ALL CARS TO PASS GOV'T. SAFETY LANE.

SUBURBAN
on Douglas

Wide open till 10 p.m. Monday to Friday 6 p.m. Sat.

386-6131

150 CARS FOR SALE

CORNELL
"CHEVROLET
COUNTRY"

"PUTTING YOU FIRST KEEPS US FIRST"

BUYER BENEFITS!!
—Free exchange privilege
—2-year written warranty with every car
—Take it to your favorite mechanic
—All cars Gov't tested
—100% financing

CORNELL CHEV-OLDS
3050 DOUGLAS STREET
(Opp. Mayfair)
385-5777 — 'til 9 p.m.

— HORWOOD MAZDA —
SERVING VICTORIANS FOR OVER 30 YEARS

72 MAZDA 1600	$2495
71 DATSUN 1600 pickup with Buccaneer camper, equipped with fridge and furnace, only 5000 miles on this unit	$3495
71 TOYOTA S-W 4-sp.	$1995
71 DATSUN 510 sedan	$2095
70 DATSUN 1600 P.U.	$1795
70 MUSTANG Fastback	$2995
70 LEMANS wagon	$3195
69 MAZDA GT	$1195
69 MUSTANG V-8	$2495
69 TOYOTA Sprinter	$1495
69 VW Beetle	$1795
68 PONTIAC Parisienne	$2195
68 FIREBIRD Ht., P.S., P.B.	$2595
66 ACADIAN Ht. auto.	$1395
65 CHEVY II auto.	$ 895
65 FALCON auto.	$ 895

Open 'til 9 p.m.

— HORWOOD MAZDA —
385-1451
Johnson and Blanshard

FOR SALE BY OWNER. 1968 Economy station wagon, only 17,000 miles. Excellent condition. 1968 de luxe Volkswagen, roof rack, radio, many extras. Excellent condition. 642-5710.

'59 PONTIAC SEDAN, 8, AUTOmatic, tested till June '73. $200. '66 Ford Galaxie convertible, buckets, console shift, 8, automatic. $500. 385-0196.

1960 DODGE POLARA, 383, 4-barrel, new tires, exhaust, lots more. Tested. Offers. 384-3011. Ask for Mark.

1968 MONTEGO MX, POWER steering, brakes, bucket seats, vinyl top, immaculate, $1995. 384-1683.

1958 CHEVROLET 4-DOOR sedan. Rebuilt engine, transmission. All new brakes. Fantastic condition, $400. 478-6658.

1969 DATSUN 510, 4-DOOR, RADIal tires, immaculate. $1,495. 598-3241 after 5.

MOVING, MUST SELL '72 TOYOta Corolla 1600 coupe. 388-5785 evenings.

150 CARS FOR SALE

SSSSSSSSSSSSSSSSSSSSSS
&
HHHHHHHHHHHHHHHHHH

This is UN-usual. MOBILE ELECTRIC SHOPPING CAR $295

1968 AUSTIN Station Wagon $1195

1954 CHEVROLET—Showroom Condition. Standard 6 $595

1969 TOYOTA COROLLA Station Wagon, 17,000 miles $1595

1967 TOYOTA Crown 4 cyl. 4 speed Standard shift $1395

1969 DODGE V-8 Sedan $2095

1970 MGB GT 18,000 miles, Clean condition $3195

1964 OLDSMOBILE F85 $795

1966 PONTIAC Station Wagon. Automatic $895

1967 ROVER 2000 TC dow Van $1795

1965 VOLKSWAGEN Window Van Rebuilt Engine $895

1966 VOLKSWAGEN Beetle $895

1968 VAUXHALL VIVA $895

MANY MORE . . . CHOOSE NOW WHERE TOYOTAS BLOOM

SAUNDERS & HITCHMAN
2040 Cadboro Bay Rd. at Foul Bay Rd.
592-2421

SSSSSSSSSSSSSSSSSSSSSS
&
HHHHHHHHHHHHHHHHHH

N
N — N
N — N
N — — N
N — — — 68 — — — N
N — YEARS SERVING — N
N — VICTORIA — N
N — — N
N — N
N

NATIONAL
CHRYSLER-DODGE
DODGE TRUCKS

TRANSPORTATION SPECIALS
WHOLESALE PRICES!!

58 ZODIAC	$186
62 ACADIAN 6 Cyl., AT. 4-Dr., Radio	$233
65 VALIANT 2-Dr. HT. AT. Radio	$621
65 AMBASSADOR V-8, AT. 4-Dr., Radio	$827
65 DODGE V-8, AT., 2-Dr. HT. P.S., Radio	$724
62 CHEVY II	$389
63 CHRYSLER 4-DR. HT. P.S., P.B., Radio	$531
63 BONNEVILLE, buckets, AT. P.S., Radio	$486
58 FORD, AT. One owner, clean, Radio	$187

MOTORCYCLES WHOLESALE PRICES

69 YAMAHA 250 cc	$333
69 HONDA 350 cc	$777

BOTH SIDES OF THE 800 BLOCK YATES ST.
384-8174

THREE POINT MOTORS

1972 DATSUN 510, 4-door, radio, automatic transmission. 4,000 miles $2795

1972 DATSUN 240Z, radio, automatic, 4,500 miles $4,695

1972 B.M.W. 2002, radio. 10,000 miles $4195

1972 MAZDA R100 coupe. Rotary engine, radio, 8,000 miles $2395

THREE POINT MOTORS
Government at Hillside
385-6737

'72 MAZDA PICKUP; 70 MAVERICK; '72 VOLKSWAGEN CAMPER; '70 FORD Galaxie; '70 Toyota Mark II; '67 REBEL, '69 CHEV. 1-ton pickup; '69 CHEV. ¾-ton pickup; '72 HONDA 4. MOTORCYCLES AND CARS IN TRADE.
LES BLOW'S
(British Motors)
2940 Douglas Street
Phone 384-7843

T and T AUTO
A better place to buy
A BETTER CAR
481 Burnside E. 382-5455

IMMACULATE 1963 HILLMAN-Minx, 26,000 miles. $545. Phone 382-1811 evenings.

MUST SELL '69 DODGE Swinger, 340. asking $1900. Phone 478-7657.

'55 CHEV. 2-DOOR, PARTS OR drive it away, $25, '57 Pontiac station wagon, $200. 479-6036.

1964 FORD GALAXIE, GOOD condition, $450 or best offer. 478-5760.

CHEVROLET 6 STANDARD, good body, tested till December $150. 385-2265.

'60 PONTIAC STATION WAGON V-8, automatic, $250 or best offer 383-8442.

'66 V.W. BEETLE DELUXE, ONE owner, 47,000 miles, $950 cash price includes snow tires. 382-4868.

1968 FORD FAIRLANE V-8, AUtomatic, 2-door hardtop, good condition, must sell. 384-0885, 385-6810.

1961 T-BIRD, MUST SELL, 1117 Caledonia. 388-5742.

150 CARS FOR SALE

ENSIGN
CHRYSLER PLYMOUTH
DOWNTOWN
YATES at COOK

—CHRYSLER
—PLYMOUTH
—VALIANT
—FARGO TRUCKS
USED CARS
—SALES and SERVICE

Victoria's Lowest Pricing on Compact Cars

1972 VALIANT 4-dr. sedans

1972 DUSTER Sport Coupes

1972 SCAMP Hardtops

1972 DUSTER
sport coupe, slant six motor, vinyl bench seats, whitewall tires.
$2696
SALE PRICE

RIGHT NOW!
choose from 29 compacts ready for immediate delivery.

USED CARS

65 DODGE Sedan, 6 cylinder, radio.
SALE PRICE $797
No down payment
$36 for 30 months

66 PONTIAC Laurentian 2-door sedan, 6 cylinder standard.
SALE PRICE $797
No down payment
$36 for 30 months

66 PLYMOUTH Fury sedan, V-8, automatic, power steering, radio.
SALE PRICE $797
No down payment
$36 for 30 months

68 DODGE Monaco 500, 2-door hardtop, V-8, automatic, power steering, radio, bucket seats.
SALE PRICE $1995
No down payment
$70 for 36 months

69 CHEVROLET Bel Air sedan, V-8, automatic, power steering, radio.
SALE PRICE $1995
No down payment
$70 for 36 months

70 DODGE Dart sedan, V-8, automatic, power steering, radio.
SALE PRICE $2595
No down payment
$92 for 36 months

70 PLYMOUTH Duster sport coupe, bucket seats, custom radio.
SALE PRICE $2295
No down payment
$80 for 36 months

71 PLYMOUTH Fury II

71 FORD Torino

71 PLYMOUTH Duster Twister

70 MERCURY Montego

70 PLYMOUTH Road Runner

70 PLYMOUTH Fury II

69 MERCURY Marquis

69 CHRYSLER Newport

66 DODGE Coronet

66 PLYMOUTH Fury III

65 DODGE Sedan

ENSIGN
CHRYSLER-PLYMOUTH
DOWNTOWN
YATES at COOK
386-2411

Open weekdays 'til 9

150 CARS FOR SALE

ENSIGN
CHRYSLER PLYMOUTH
DOWNTOWN
YATES at COOK

—CHRYSLER
—PLYMOUTH
—VALIANT
—FARGO TRUCKS
—SALES AND SERVICE

Victoria's Lowest Pricing on Intermediate Cars

1972 SATELLITE hardtop

1972 SATELLITE Wagons

1972 SATELLITE Sedans

1972 PLYMOUTH
Satellite station wagon, V-8 motor, automatic, vinyl seats, wheel covers, power steering.
$3898
SALE PRICE

RIGHT NOW
Choose from 26 Plymouths ready for immediate delivery.

USED CARS

65 AUSTIN 1100 4-door sedan.
SALE PRICE $797
No down payment
$36 for 24 months

67 VOLKSWAGEN 1600 2-door sedan.
SALE PRICE $555
No down payment
$26 for 30 months

68 ENVOY Epic 2-door sedan, automatic.
SALE PRICE $1212
No down payment
$44 for 36 months

68 TOYOTA Crown sedan, 6 cylinder, automatic.
SALE PRICE $1797
No down payment
$64 for 36 months

70 CORTINA G.T., 4-door sedan, 4-speed, radio.
SALE PRICE $1797
No down payment
$64 for 36 months

70 MAZDA 1800 4-door station wagon. Radio, roof rack.
SALE PRICE $2195
No down payment
$78 for 36 months

70 DATSUN 1600 4-door station wagon.
SALE PRICE $2195
No down payment
$78 for 36 months

71 TOYOTA Corona

71 FORD Pinto

71 TOYOTA Corolla

71 VOLKSWAGEN 411

70 DATSUN station wagon

70 SATELLITE Sebring Plus

70 SATELLITE Custom

71 CHRYSLER Newport Royal

64 FORD Galaxie

63 BUICK Convertible

62 PONTIAC Laurentian

ENSIGN
CHRYSLER-PLYMOUTH
DOWNTOWN
YATES at COOK
386-2411

Open weekdays 'til 9

150 CARS FOR SALE

MM MM
MMM MMM
MMMM MMMM
MMMMMMMMMM
MM MMM MM
MMM M MMM
MMM MMM

MM MM
MMM MMM
MMMM MMMM
MMMMMMMMMM
MM MMM MM
MMM M MMM
MMM MMM

McCALLUM MOTORS
DATSUN — VOLVO
COLWOOD DIVISION
COLWOOD CORNERS
478-5622

1958 DODGE Custom Royal 2-door hardtop, loaded $395

1963 VOLKSWAGEN, very good condition $795

1964 METEOR 9-passenger station wagon, loaded $995

1969 FORD 4-door sedan, automatic $1695

1970 MAZDA 4-door automatic, new car condition $1995

1970 JAVELIN, 2-door hardtop, 3-speed stick $1995

McCALLUM MOTORS
DATSUN — VOLVO
COLWOOD DIVISION
478-5622

S S S S S S S S S S S S
S S
S SPEEDWAY S
S VOLKSWAGEN S
S PORSCHE S
S S

1968 VISTA CRUISER luxury wagon with vista dome top. De luxe roof rack, 400 cu. in. engine with full power and automatic transmission $2995

1968 MUSTANG G.T. convertible. Full G.T. package, 4-speed transmission. Green with gold striping $2495

1969 KARMANN GHIA convertible. Automatic transmission, hard to find, very clean, sporty little car $2295

FOR 19 YEARS
UNDER THE REVOLVING
VOLKSWAGENS

BOTH SIDES OF YATES
385-2415

BRIAN HOLLEY FIAT
BRIAN HOLLEY FIAT
BRIAN HOLLEY FIAT
BRIAN HOLLEY FIAT
BRIAN HOLLEY FIAT
BRIAN HOLLEY FIAT
BRIAN HOLLEY FIAT
BRIAN HOLLEY FIAT
BRIAN HOLLEY FIAT
BRIAN HOLLEY FIAT
BRIAN HOLLEY FIAT
BRIAN HOLLEY FIAT
BRIAN HOLLEY FIAT
BRIAN HOLLEY FIAT
BRIAN HOLLEY FIAT
BRIAN HOLLEY FIAT
BRIAN HOLLEY FIAT
BRIAN HOLLEY FIAT
BRIAN HOLLEY FIAT

IMPORTS

70 Volks 1600 F.B.	$1650
69 Renault R8	$975
68 Vauxhall S.W.	$955
68 Triumph G.T. 6	$1935
68 Cortina G.T.	$1375
68 M.G.B. G.T.	$1995
67 Volvo Stn. Wgn.	$1845
67 Cortina sedan	$1050
67 Austin 1800	$975
67 Vauxhall 2-door	$655
66 Rover 2000	$1395
66 Volvo 1225	$1345
66 Renault R10	$755
65 Sunbeam 1725	$695
64 Volks 1500 TS	$455

BRIAN HOLLEY FIAT
3319 Douglas at Cloverdale
Phone 384-1161

GOOD OR BAD CREDIT
NO INTEREST CHARGED
Let us help re-establish your credit. We finance anyone—separated, divorced, single, male or female. We guarantee delivery in 10 minutes. Buy and pay same location. INSTANT "no-red-tape" credit. Palm Motors Ltd., 854 Pandora. Walk in Drive out

'65 AUSTIN 1100, REBUILT ENgine and transmission, tested and very clean. Asking $696. 383-4949.

1969 AUSTIN MINI 1000 WAGON, white-black interior, $1075. 384-5309.

'65 CUTLASS CONVERTIBLE, 330 4-barrel 4-speed, mint condition, 386-7009.

LEAVING—MUST SELL '68 COUgar, floor shift, $1600 or offers. 385-4636 evenings.

'71 SUPER BEETLE A-1 CONDItion. Radio, 14,000 miles, only $1950. 382-2096.

'57 PONTIAC 4-DOOR, SIX STANdard. Tested till August, '73, $300. 385-3931, 598-5662, night.

1960 BUICK 401 HARDTOP, TESTed till July '73. $150. 478-2657.

'59 CHEV 283 HURST, MAGS, REverb, buckets, tested, etc. 388-4595.

1968 BARRACUDA 340-S. 388-7484 after 5.

'67 VOLKSWAGEN, BEST offers. 386-9119.

'64 HILLMAN AUTOMATIC. EXcellent condition, $500. 477-2895.

'65 DELTA 88. GOOD CONDItion. 425 engine. $1095. 385-1690.

150 CARS FOR SALE

P P P P P P P P P P P P P
P P P P P P P P P P P P P

PLIMLEY
SINCE 1893

CASH ! ! !
For Top Quality
Used Cars

Select Trade-Ins
on the New
AUSTIN MARINA

1972 DATSUN 1200 $2195

1966 MGB, overdrive, radio, wire wheels $1745

1972 DATSUN $2195

1970 MAVERICK 6 AT. $2095

1970 MAZDA 1200 $1495

1969 VAUX. VIVA $1095

1969 TOYOTA Corolla $1195

1968 AUSTIN 1100 S.W. $1295

1965 MERC. 9-pass., SW $1445

1971 LAND ROVER. Very low mileage. Condition, as new $3895

1969 FARGO ½-ton pickup. Automatic transmission, 6 cylinder. Very clean $1995

PLIMLEY
1010 Yates 382-9121
Open to 9 p.m.

P P P P P P P P P P P P P
P P P P P P P P P P P P P

XXXXXXXXXXXXXXXXXX
RM RM RM RM RM RM
XXXXXXXXXXXXXXXXXX

WE DO SELL FOR LESS!

'69 FORD Fairlane 2 Dr. Hardtop, V-8, Automatic, Power Steering, Power Brakes, Radio $2195

WE DO SELL FOR LESS!

REG MIDGLEY'S
AMERCAN MOTORS
736 Cloverdale Ave. 385-8756

XXXXXXXXXXXXXXXXXX
RM RM RM RM RM RM
XXXXXXXXXXXXXXXXXX

REMEMBER
METRO TOYOTA
LTD.
624 Finlayson
386-3516, 386-3517

WILLE MOTORS

GEHEMINI, 700 H.P. Hemi	$3495
THE BARON 400 H.P. 340	$2995
'71 DATSUN 510 as new	$2095
'70 FIREBIRD 400, 4-spd.	$3295
'69 SUPER BEE 4-speed	$2695
'69 T-BIRD, Well Kept	$3695
'69 CAMARO Z-28, 24,000 mi.	$2995
'69 CAMARO Z-28, 1-owner	$2895
'69 BUICK Skylark 2-Dr. Ht.	$2495
'69 SPORT SATELLITE	$2295
'69 CHRYSLER 2-Dr. Ht.	$2595
'68 MUSTANG, 43,000 miles	$2195
'66 BUICK Skylark 2-DR. HT.	$1695
'64 ANGLIA nice	$ 595
'63 PARISIENNE, 2-dr. Htp.	$ 895
'59 CHEV., Factory Air	$ 395

Backed by one of the
ISLAND'S LARGEST
SERVICE CENTRES
3240 Douglas 382-2313

HORWOOD MOTORS
ECONO-LOT

60 FALCON S.W. AT.	$395
62 TRIUMPH H.T.	$395
62 CHEV. S.W. AT.	$395
61 AUSTIN A60 wgn.	$345
64 VIVA	$395
63 VOLKSWAGEN 1500	$695
64 PONTIAC H.T. AT.	$495

ANYTHING TAKEN
IN TRADE
385-1451
825 PANDORA AVE.
(across from B.C. Hydro)

WHOLESALE
'66 Pontiac Parisienne 2-door hardtop, 283 automatic. Power brakes and steering, $56,000 miles, $995. 385-5854.

1966 CHEVY NOVA, RADIO, tape deck, new paint. Tested till Aug. '73. Closest offer to $750. Call 479-4493.

1969 CHEV. BROCKWOOD
9-passenger wagon, 2-way tailgate, clean. $1595. VICTORIA JEEP, Hillside at Rock Bay.

1971 DELUXE PINTO, BEIGE-brown interior, radio, $2,000. 383-0796.

'60 CHEV 4-DOOR STANDARD, asking $200 or best offer. Phone after 4, 478-2267.

'68 SIMCA SEDAN, 1000, EXcellent condition, new tires, $550. 2700 Hamilton Road, 382-2261.

1960 ENVOY, GOOD RUNNING order, licensed, tested till '73. $150. 478-7083 after 5. All day weekend.

1963 PLYMOUTH, GOOD SHAPE. Phone 642-3727.

'70 MAZDA, OPEN TO OFFERS. View at 358 Vincent Street.

150 CARS FOR SALE

METRO
TOYOTA
LTD.

FRESH TRADES

1970 PONTIAC NINE-PASSENGER WAGON. V-8, AUTOMATIC, POWER STEERING AND BRAKES. RADIO. ABSOLUTELY LIKE NEW.

1970 BUICK SPORTS WAGON, V-8, AUTOMATIC, ALL FACTORY OPTIONS INCLUDING TILT WHEEL. PRICED TO SELL.

1970 CHEVROLET IMPALA CONVERTIBLE, V-8, AUTOMATIC, POWER STEERING, AND BRAKES, LOW, LOW MILEAGE. MINT CONDITION.

1969 SKYLARK CONVERTIBLE, V-8, AUTOMATIC, ALL FACTORY OPTIONS. HARD TO FIND MODEL IN PREMIUM CONDITION.

1969 CAMARO CONVERTIBLE, V-8, AUTOMATIC, FULL POWER. LOOKS AND RUNS LIKE A NEW ONE.

1969 COUGAR HARDTOP, V-8, AUTOMATIC, POWER STEERING, POWER BRAKES, RADIO. JUST TRADED. HURRY FOR THIS PREMIUM UNIT.

1968 SATELLITE 2-DOOR HARDTOP, V-8, AUTOMATIC, FULL POWER. LOW MILEAGE.

1968 MUSTANG HARDTOP, V-8, AUTOMATIC, POWER STEERING, POWER BRAKES, ALL OPTIONS INCLUDING TILT WHEEL. MUST BE SEEN.

1968 SKYLARK HARDTOP, V-8, AUTOMATIC, FULL POWER, SCARCE UNIT.

1967 ACADIAN WAGON, AUTOMATIC, RADIO. PERFECT FAMILY TRANSPORTATION.

1966 MUSTANG HARDTOP, V-8, AUTOMATIC, ORIGINAL PAINT. IN MINT CONDITION. MUST BE SEEN.

1966 FORD WAGON, V-8, AUTOMATIC, POWER STEERING AND POWER BRAKES, RADIO. PERFECT SECOND UNIT.

1965 FORD COUNTRY SQUIRE WAGON, V-8, AUTOMATIC. LOADED WITH OPTIONS.

1965 FAIRLANE WAGON, V-8. FULLY POWERED. RADIO. MANY OTHER OPTIONS.

1965 MERCURY HARDTOP, V-8, AUTOMATIC, POWER STEERING, POWER BRAKES, RADIO. PREMIUM CONDITION.

Many More Units
To Choose From

ALL UNITS ARE FULLY RECONDITIONED AND GOV'T. SAFETY INSPECTED FOR YOUR PROTECTION.

Remember at METRO all reasonable offers will be accepted.

100% FINANCE
AVAILABLE

METRO TOYOTA LTD.
624 Finlayson
386-3516 386-3517

J. C. MOTORS LTD.

'70 VOLKS Beetle	$1695
'70 TOYOTA Corona, auto.	$1995
'70 CHEV Impala V-8 At.	$2895
'69 DATSUN 510 Wagon	$1795
'69 RIVIERA loaded, air.	$3895
'69 CHEV. Impala Ht. V-8 At.	$2395
'69 VOLKS. Beetle at.	$1595
'69 VAUXHALL Viva	$ 995
'69 MUSTANG V-8 At.	$2495
'68 AUSTIN 1100	$1095
'67 MG Roadster	$1495
'66 CHEV. Ht. V-8, At.	$1095
'66 AUSTIN 1800 Sedan	$ 795
'66 COMET convert. V-8, at	$1095
'65 ROVER 2000	$ 995
'65 METEOR wagon, V-8, at.	$1095
'64 PLYMOUTH auto., 6	$595
'64 METEOR V-8 Standard	$695

837 YATES 384-0921

MM — MM — MM — MM
LEASE TO OWN
a brand new
D—A—T—S—U—N
McCALLUM MOTORS
Yates at Cook
386-6168
MM — MM — MM — MM

VERY CLEAN 1-OWNER WAGON
Why suffer high interest and depreciation? Automatic '66 Rambler in excellent condition. 477-9288.

'65 MERCURY PARKLANE CONvertible, stereo, mag wheels, power steering, brakes, new motor and transmission. Best offer. 386-6574.

1966 PLYMOUTH, 8 CYLINDER station wagon, fine condition, automatic, power steering, radio, two extra wheels, $1250, 592-1080.

150 CARS FOR SALE

METRO
TOYOTA
LTD.

FRESH IMPORT TRADES

1972 TOYOTA 1600 SEDAN. AUTOMATIC, RADIO.

1972 TOYOTA 1600 COUPE. RADIO, LOW MILEAGE.

1972 TOYOTA HILUX PICKUP. FULL CAMPER.

1971 KARMANN GHIA, AUTOMATIC, 9,000 MILES.

1971 DATSUN 1600 SEDAN. LOTS OF EXTRAS.

1971 TOYOTA MK II HARDTOP, SPORTY UNIT.

1971 DATSUN PICKUP 9,000 MILES.

1970 DATSUN 1600. RADIO.

1970 TOYOTA CORONA, 4-SPEED, RADIO.

1969 ROVER TC, 4 SPEED, RADIO

1969 ENVOY SEDAN, AUTOMATIC, LOW MILEAGE.

1969 DATSUN 1600 SEDAN. FULLY EQUIPPED.

1968 VAUXHALL. AUTOMATIC.

1968 VOLKSWAGEN VAN. PREMIUM UNIT.

1967 VOLKSWAGEN BEETLE, RADIO.

1967 ROVER T.C. FULLY EQUIPPED. PREMIUM UNIT.

1966 VOLKSWAGEN BEETLE. 2 TO CHOOSE FROM.

Many More
To Choose From

All units are fully reconditioned and Gov't. safety inspected for your protection.

"30-Day 100% Drive Line Guarantee"

Remember at METRO all reasonable offers will be accepted.

METRO TOYOTA LTD.
624 Finlayson
386-3516 386-3517

D
O
U
G
L
A
S
VOLKSWAGEN
PORSCHE

YOUR LARGEST
VOLKSWAGEN
DEALER
ON THE ISLAND

PREMIUM SELECT
USED UNITS

IMPORTS

1972 CORONA de luxe sedan, 4000 miles	$2995
1971 KARMANN Ghia automatic	$2895
1971 TOYOTA Corolla	$1795
1971 CAPRI coupe	$2595
1970 MAZDA 1800 sedan	$1995
1969 ENVOY	$1095
1968 NSU 1000	$1195
1967 SUNBEAM sedan	$ 895
1966 ROVER	$1795

TRUCKS AND CAMPERS

1971 VOLKSWAGEN Dolphin camper	$4495
1970 VOLKSWAGEN camper	$2995
1970 VOLKSWAGEN 9-passenger bus	$1995
1969 DATSUN pickup	$1695
1964 ECONOLINE van	$ 995

DOMESTICS

1970 FORD Torino	$3295
1970 CHEVELLE station wagon	$2995
1969 FORD 500 hardtop.	$2395
1969 AMBASSADOR station wagon	$2795
1967 MUSTANG convertible	$1845

Good selection of VOLKSWAGEN BEETLES from $650 to $2200.

SUPPORT YOUR
DOUGLAS
ROTARY SALMON DERBY

Bank Fianance
Up to 60 Months
On Approved Credit

3329 Douglas St.
388-5466
Open 9 'til 9

150 CARS FOR SALE

STOP STOP
NO INTEREST CHARGED
Tired of paying high interest, sitting in Loan Co. offices for hours, red tape, etc., good credit or bad credit, WHO CARES, WE DEAL.
EXAMPLES:
'66 BUICK, $150 down, 6 monthly payments of $50. Total $450.
'63 CHRYSLER, $150 down, 5 monthly payments of $40. Total $350.
'64 RAMBLER S-W, $125 down, 6 monthly payments of $40. Total $365.
'59 CHEV S-W, $100 down, 5 monthly payments of $30. Total $250.
Instant "no-red-tape" credit.
PALM MOTORS Ltd., 854 Pandora
Buy here 383-5252 Pay here

1959 CHEVROLET 4-DOOR sedan, 6 cylinder, standard. Inspected; $95. 1955 Chevrolet 4-door sedan, 6 standard, inspected; $59. 1960 Volkswagen, new motor; $97. View at 1010 Russell St.

'57 CHEV 2-DOOR, STATION wagon, recent test, mechanically sound. $145 after 5. 592-9297.

1965 FORD WAGON, 289 V-8. ONLY $385 AT ART'S CAR SALES!

'62 BEAUMONT ACADIAN 2-door, hardtop, automatic, radio, good condition, $650. 477-3018.

1967 FALCON, $745
AT ARTS' CAR SALES

OFFERS? '52 CHEV AND '56 Chev wagon. 3990 Shelbourne.

1968 CAMARO, EXCELLENT condition, open to offers. 383-1834.

'64 MERCURY SEDAN. MUST sell by Friday. 478-2064.

'66 VOLKS DE LUXE, 68,000 miles, $800. 386-8002.

MUST SELL 1971 EPIC G.T. Best offer. 478-5803. 478-2017.

151 FOREIGN IMPORT AND SPORTS CARS

METRO TOYOTA
SIDNEY DIVISION
656-4311

IMPORTS
FRESH TRADES

1972 AUSTIN MINI 1000, like new.

1971 KARMANN GHIA, Auto., low mileage, radio.

1971 CORTINA, 2-door, G.T. Top of the line model.

1970 DATSUN 510, 2-door, radio. One owner.

1969 DATSUN 510, 2-door. Good Family car.

1967 CORTINA 2-door, excellent condition.

ALL CARS
SAFETY TESTED
FOR BUYERS
SATISFACTION

Harold Jamison
Leo Lodders
Gordon Hay

DRIVE TO SIDNEY
AND SAVE!

METRO TOYOTA
SIDNEY DIVISION

SPORTS CARS

1969 MGB hardtop. Fully equipped with all options including wire wheels and extra top. 33,000 miles, excellent condition.

1969 MGB. Fully equipped with all options including wire wheels plus hardtop. 40,000 miles. Premium unit.

1968 MGB Fastback. All equipment. Original unit. Must be driven.

1967 MGB Fastback. Fully equipped. Like new.

Remember at METRO all reasonable offers will be accepted.

100% Financing
Is Available

METRO TOYOTA LTD.
624 Finlayson
386-3516 386-3517

'65 MERCEDES BENZ 220S, PRIvate individual offering for sale this immaculate automobile. Perfection, power, prestige. For details and viewing phone 384-6342, 478-2570.

RIGHT ON
'67 MGB, new top, clutch, carpetting, steering, wood grain, rebuilt transmission, clean, tested May. 382-5659 after 6.

1961 SUNBEAM ALPINE HARDtop and convertible, excellent mechanical condition, sound body, recently passed government test. Offers to $650. 479-3876 or 479-2343.

1970 LOTUS EUROPA, NEAR new radial tires, $3100 or best offer, 592-6174 evenings and weekends. 17—2150 Cadboro Bay Road.

1963 TRIUMPH 6-CYLINDER convertible, $595. 1962 Triumph TR3 roadster, $595. Haldin Motors. 384-6713.

1968 DATSUN 1600 SPORTS, TONneau, radio, new tires, tested. Excellent condition. Needs clutch. $1175 or trade. 382-8670.

'69 COOPER S, NEWLY REBUILT engine and transmission. Mags, tach etc. $1595. Between 5:30 and 6:30, 592-3280.

'66 HONDA CONVERTIBLE, 24,000 miles, good shape, $500. 3540 Savannah Ave., 385-0825.

'62 JAG XKE, REBUILT MOTOR, new clutch, interior, $2100 firm. 382-4179.

'57 TR3, REBUILT ENGINE, electric overdrive. $485 or offers. 598-3358.

1963 TRIUMPH TR4. SELL OR trade for motorcycle. 477-8888 after 4.

VOLKSWAGEN DUNE BUGGY, metal flake blue, rebuilt motor, $900 or closest offer. 478-4279.

'69 TR SPITFIRE. GOOD SHAPE. Girls included. $1545. Phone 477-1577 anytime.

1969 ROVER 2000 TC, EMERALD green 4-door sedan. Beautifully kept. $2300 or best offer. 478-1472.

MINI-COOPER, MUCH INVESTed. 592-6689.

1959 MGA TWIN-CAM, GOOD condition, best offer. 477-3297.

'68 MG MIDGET, EXCELLENT condition. $1475 or offers. 383-0714.

154 TRUCKS AND BUSES

CAMPER
1969 Dodge Sweptline Camper Special, power steering, power brakes, high performance 383 engine, 3-speed, automatic, transmission. Only 34,000 miles.
PLUS
11' Pyramid Camer — Loaded.
$4850 Complete
Cadboro Bay Service, 477-2102

XXXXXXXXXXXXXXXXXXXXXX
67 CHEV 1-Ton Flat Deck, V-8, 4-speed, Exceptional Condition $1995
REG MIDGLEY'S AMERICAN MOTORS
736 Cloverdale Ave. 385-8756
XXXXXXXXXXXXXXXXXXXXXX

1969 JEEP V-8, 4-WHEEL DRIVE, power steering and brakes, $2995, also 1 only 1966 Wagoneer 4 W.D. $1895.
VICTORIA JEEP
HILLSIDE at ROCK BAY

154 TRUCKS AND BUSES

ENSIGN
CHRYSLER-PLYMOUTH
DOWNTOWN
YATES at COOK

FARGO
TRUCK CENTRE

1972 FARGO
Pickups and compact vans at Victoria's lowest pricing.

1972 FARGO
Sport pickup, 131" wheelbase, long box, automatic transmission.
$3292
SALE PRICE
or
Lease to Purchase

1972 FARGO
Tradesman Van, 109" wheelbase, bucket seats, glass package.
$3292
SALE PRICE
or
Lease to Purchase

1972 FARGO
¾-ton sport trucks. Ideal camper units. These trucks will be in short supply. Make your choice now.
Priced From
$3775
SALE PRICE
Don't forget
in Victoria
only
Ensign Chrysler Plymouth
sell
CAVEMAN CAMPERS
8' models start as low as
$1898
SALE PRICE

USED TRUCKS

69 FORD ½-ton, 4-wheel drive.

70 FARGO tractor, equipped to tow mobile homes.

71 DODGE ½-ton pickup.

71 FARGO D300 C and C V-8, automatic, power steering, power brakes.

ENSIGN
CHRYSLER PLYMOUTH
FARGO
TRUCK CENTRE
OPEN WEEKDAYS TILL 9
YATES at COOK

METRO TOYOTA
SIDNEY DIVISION
656-4311

TRUCKS TRUCKS

1971 DATSUN pickup 1600 and brand new camper. Camper never been used. Save many dollars on this unit.

1970 FORD F250, ¾-ton, V-8 auto. Lots of extras. Ideal for camper.

1968 FORD ¾-ton, excellent condition. Must see to appreciate.

1968 FORD ½-ton, 4-speed, radio, long wide box.

1966 CHEV ½-ton, V-8, 4-speed, heavy duty throughout, new paint.

1968 VOLKSWAGEN van, excellent condition. Hard to find model.

1959 CHEV Apache ½-ton, tested, canopy. Ideal Hunters unit.

SEE
Harold Jamison
Leo Lodders
Gordon Hay

DRIVE TO SIDNEY
AND SAVE!

METRO TOYOTA
SIDNEY DIVISION

1966 GMC TANDEM DUMP, FULL air, 12-yard box, custom cab, excellent condition. 478-1314.

10' ALUMINUM FURNITURE van. Island Furniture Mart. 656-3724 or 656-3390.

'66 CHEV. HEAVY DUTY ½-TON. V-8, with sleeper canopy. $1400. 477-2895.

1964 X-NAVY ECONOLINE VAN, excellent condition, $1,000 firm. 1001 Princess Street.

1972 MAZDA PICK UP.
478-1241.

'52 MERC ½-TON, VERY NICE. $350. Phone 388-5733.

1967 CHEV VAN 32,000 MILES. 384-1343 after 5.

154 TRUCKS AND BUSES

Stock No. 700. Brand new 72 Chevy ¾-ton Fleetside. Underseal, heavy duty clutch, big tires.
NEW PRICE $3907
NOW $3256
SAVE $651

Stock No. 821. Brand new 72 Chevy space van Automatic, west coast mirrors, heavy duty springs and shocks, underseal, 8 ply tires, body glass, auxiliary seat, gauges, stabilizer bar.
NEW PRICE $4352
NOW $3845
SAVE $507

CORNELL CHEV-OLDS
385-5777 till 9 p.m.

NATIONAL
CHRYSLER-DODGE
"The Island's Dodge
Truck Centre"

NEW 1972
DODGE TRADESMAN
vans. Fully equipped, ideal for camper conversion. Priced from
$3175

Call Marshall Murray
100% FINANCING
819 Yates 384-4874

'68 CHEV. 4x4 pickup, 292, 4-sp.	$1995
'66 CHEV. ½-ton pickup. Rebuilt engine	$1175
'66 INT. 4x4 Travelall, V-8, 4-sp.	$1495
'66 G.M. with 16 ft. van, P.S., V-6, 5 and 2	$2650
'65 PONTIAC sedan, V-8, A.T. Clean	$995
'64 INT. Travelall, 6 cyl., 4-sp.	$1195
'64 CHEV. ½-ton, long box, 6 cyl.	$895
'63 G.M. 2-ton cab and chassis, 6 cyl., 4-sp.	$1195

SEVERAL 6-PASSENGER
PICKUPS IN STOCK
INTERNATIONAL HARVESTER
517 Herald St. 388-5508

GOOD SELECTION OF TRUCKS, ALL GOVERNMENT SAFETY INSPECTED.
GEORGE ENG TRUCK SALES,
940 HILLSIDE 385-3054

1969 GMC ¾-TON PICKUP, 292, 4-speed with heavy duty suspension, low mileage and in excellent mechanical shape. 383-8855.

1964 VOLKSWAGEN MICRO-BUS. New rebuilt motor, good tires. Needs body work, $450. Phone evenings 479-4403. Day phone 384-7374.

'55 CHEV. ONE-TON, WITH homemade camper, in excellent running condition. Phone 382-7304 after 6.

TRUCKTOWN 386-1711
Everything in Trucks
On Bay St. next to Moore Whittington Lumber yard.

'66 GMC 1-TON, WALK-IN VAN. Big 6, 4-speed, heavy-duty springs, needs some body work. Ideal as camper. $1250 or offers. 384-0823.

HUNTER'S SPECIAL
1960 Land Rover, diesel motor and transmission, completely rebuilt. No dealers. 658-8750 6-9 p.m.

'59 MERC P.U. 292, 4-SPEED, REbuilt top end; fair body condition. $450 or offers. 383-8210, weekends and after 5:30 weekdays.

1972 CHEV ½-TON, 6 CYLINDER, 3-speed, long step side, radio, whitewalls, wheel discs, etc. $2,850. Can finance. 652-2973.

'65 CHEVY VAN, PANELLED, carpeted, insulated. 477-3013 after 5 p.m.

3-TON FORD TILT CAB WITH furniture van, $1750. 384-4336, 383-0206.

'64 JEEP WAGONEER, 4-WHEEL drive. Excellent condition. Reasonable offers. 572-1958 or 477-6521.

HUNTER'S SPECIAL ½-TON flatdeck, any reasonable offer. 388-7233.

'65 FORD ¾-TON TRUCK AND canopy, 4-speed, 352, trade or offers. 592-7847 after 6.

'67 GMC ¾-TON PICKUP AND camper. Big 6, 4-speed, $1675. 478-1962, 1:30 - 3:30 p.m.

158 TIRES

ECONOLINE
TIRE SPECIAL

700-14 6-PLY tubeless
$32.95 exch.

700-14 8-PLY tubeless
$34.95 exch.

"CHARGEX"
OR
"PAY DAY TERMS"

D & D
TIRE TOWN
1620 Blanshard 382-7283

710.00X20 12-PLY HEAVY DUTY truck tires. Good condition. $550 or nearest cash offer. 642-3545.

FORD SPLIT RIM AND TIRE, 7.50x16. 383-2581, 5:30 to 6.

160 PARTS, ACCESSORIES

OUR NEW LOCATION
2150 Blanshard Street
Your Car's "Heart" Is the
BATTERY
For a Strong,
Sure Start Every
Time GET an "ACME"
LOWEST PRICES IN TOWN
Delivered and Installed
FRANCIS BATTERY and
TIRES LTD.
Retreading Specialists

FOR FAST SERVICE ON RINGS, BEARINGS, GASKETS, exchange brake shoes, drum turning, pin fitting, valve seat machining.
CORDS PISTON RINGS
At 834 Johnson St. 383-0011

SELL '55 CHEV BODY, 2-DOOR Bel Air, set of 301 pistons on 327 rods. Chev 283, needs rebuilding. Also standard bellhousing and clutch. 642-5700.

RADIATOR REPAIRS, FAST TOP quality repairs at Maurice's Auto Body, 427 Beta St., Phone 384-3121. Located behind the Burnside Pay and Save Gas Station.

1956 PONTIAC 2-DOOR HARDtop, newly rebuilt 283, 2-speed automatic transmission, for parts or whole. 477-2769 or 658-5942.

NEW CHEV HYDRAULIC lifters, $20; main shaft for 4-speed; old Ford parts. 382-5581 between 5:30 and 7.

'55-'57 CHEV, STANDARD SET up, headers, 4-barrel and manifold, 283 motor, 327 block; 1930 Ford 4-door 382-7918 after 5.

'65 VOLKSWAGEN, BLOWN ENgine. Good interior and body. Offers. 479-3535.

CAR RADIOS, PUSH BUTTON, $39.95. Corona Stereo, 2340 Douglas. 388-5311.

'40 FORD SEDAN DELIVERY Rare body, frame, suspension. Offers. 478-7186.

2 RECONDITIONED FENTON mags and tires $65. 479-4037 mornings.

FOR SALE; '57 CHEV, 4 DOOR, body and parts. '56 Chev truck motor. 383-3222.

1959 VAUXHALL PARTS, TRIpower for Pontiac 389. View at 1010 Russell.

160 PARTS, ACCESSORIES

FOR SALE: '60 VAUXHALL STAtion wagon. Good for fix-up or parts. 592-3358.

FULLY SYNCHRO CHEV 3-speed transmission with bellhousing, $75. 592-0453.

15" CHEVY MAGS, HURST 3-speed. Offers. 385-1172 after 5.

SELLING PARTS FOR 1960 RENault. 477-8630.

300 CU. INCH FORD 6-CYLINDER complete. Runs well. $160. 652-2776.

1960 DODGE STANDARD, 6, parts. 592-0027.

162 AUTO REPAIRS, SERVICE AND TOWING

TRANSWILL AUTOMATIC TRANSmission specialists, 384-2851. Rebuilt auto transmissions from $69.95. Tune-ups from $11.95.

HAULING, SCRAP CARS AND all heavy, hard to handle articles, not exceeding 2 tons. 478-2657.

VOLKSWAGEN SPECIALISTS — complete repairs. 1950 Oak Bay Ave., 598-3525.

JUNK CARS AND BODIES hauled. Williams, 382-9395.

166 CARS AND TRUCKS WANTED

$ $ $ $ $ $ $ $ $ $ $ $ $ $

— INSTANT CASH —
For your good clean
used car or truck!
or
— CONSIGN —
or
— TRADE DOWN —

MONEY OWING?
PAYMENTS TOO HIGH?
HOLIDAY MONEY?

NO PROBLEM — SEE
US TODAY!

WE HAVE THE
ANSWER

CORNELL CHEV-OLDS
385-5777 — till 9 p.m.

$ $ $ $ $ $ $ $ $ $ $ $ $ $

WANTED
$ $ $ for cash $ $ $
TOP
DOLLARS FOR
"SPORTS CARS"
FOREIGN CARS—COMPACTS
"TRUCKS"
LOW MILEAGE
DOMESTIC CARS
FULL CASH OR CASH
FOR EQUITY.
DE PAPE MOTORS
384-8035
OR DRIVE TO 847 YATES ST.

— WANTED —
Late model import and domestic cars. Top prices for your clean used units. Trade up or down, Call Ted or Chris, Douglas Volkswagen Ltd., 388-5466.

Good, Clean
CARS AND TRUCKS
WANTED
Cash in 5 Minutes
— PLIMLEY —
1010 Yates St.

INSTANT CASH FOR
Sports Cars and Imports
BRIAN HOLLEY MOTORS
3319 Douglas — 384-1161

McCALLUM MOTORS will pay top dollar for any make or model car or light duty truck—call today. It pays to take a look at Yates and Cook
McCALLUM MOTORS LTD.,
386-6168

Sell your good used car to Suburban Motors for cash.
3377 Douglas

CASH OR CONSIGN
AT ART'S CAR SALES

168 CAMPERS, TRAILERS AND MOTOR HOMES

EMPRESS PONTIAC
BUICK
G.M.C.

—THE RECREATIONAL—
—VEHICLE CENTRE—

See Vancouver Island's most complete selection of recreational vehicles.
Stocking for Instant Delivery:
North Star Motor Homes
Aquarius Motor Homes
Curtis Mini Homes
Security Campers
Corda Lane Campers
and a full line
of GMC Sport Trucks

WE RUN
A VERY SIMPLE
BUSINESS

WE SELL CAMPERS
AND MOTOR HOMES
Drop in and See Us
2524 Douglas at Bay
382-7121

ELECTION PROMISES?

They'll be a dime a dozen until August 30th. We're not seeking election, but we do make these promises which we make every effort to keep.
X Top quality merchandise at reasonable prices.
X Courteous and honest answers to your trailering questions.
X Service by experienced Recreational Vehicle Personnel.

Here are a few candidates for your consideration.

69 PROWLER, 24', sleeps 4	$2995
71 RAN DELL 16'	$2395
71 SUN KAMPER, hardtop, sleeps 7, fridge, heater, toilet	$2495
67 CORSAIR 16', sleeps 6	$1595
66 CITATION 15', very clean	$1495
68 SECURITY 14', has heater	$1695
71 MARKEE 8' camper	$2050
68 SCAMPER 10½ camper	$2195
69 SCAMPER 17', toilet model	$2495
69 RAMBLER, 18' toilet model	$2795

WHY NOT JOIN THE HUNDREDS OF VETERAN TRAILERITES VOTING FOR THE 72 TERRYS AND SCAMPERS.

PURVIS FLACK
TRAILER SALES LTD.
1915 QUADRA ACROSS
FROM THE CURLING RINK
Phone 388-9188
Service Dept. 382-4611
Easy Terms—Trades Welcome

8' CUSTOM BUILT CAMPER, 56" cabover, sleeps 6. Fully equipped. 478-1445.

BOX TRAILERS—ALL SIZES
Al's, 214 Dundas 383-8233

168 CAMPERS, TRAILERS AND MOTOR HOMES

NOTICE

SUMMER IS STILL WITH US BUT OUR CLEARANCE OF CAMPERS FOR THE FALL SEASON HAS BEGUN.

EXAMPLE: 1 only '72 11 ft. Vanguard camper. Reg. $2245
Save $246 NOW ONLY $1999

Many, many more floor plans and models in stock. See them today.

SUMMER PARTS SPECIAL

Porta potti toilets	$ 89.50
75 lb. ice boxes	$ 35.95
14"x14" roof vents from	$ 10.95
Trav'ler 3 burner c-w oven	$129.95
14 Gal. plastic water tanks	$ 13.95
12V dome lights	$ 1.60
12 volt fluorescent lights	$ 14.50
S.S. sinks c-w strainer	$15.25
3 burner hot plates	$ 39.95

Many more in-store specials.

TRADE IN CAMPERS

'70 SECURITY 8' side dinette with heater and toilet. Now only $1795
8' SLEEPER with sink and ice box, sleeps 2 Only $ 650
8'6" VANGUARD four jacks Only $1350
8' CARGO door canopy $ 375
Buccaneer with jacks for small truck $1395

BUILD YOUR OWN
Camper, trailer, and van conversion. Parts, supplies and accessories, large stock at reasonable prices.

S. J. PEDEN LTD.
Open till 9 p.m. Thurs. and Fri.
2855 Quesnel St. 386-3464

"TRILLIUM 13"
CLEARANCE SALE

Just a few of these 925 lb. 13' fibreglass trailers left. You owe it to yourself to see this little trailer and all of its fine quality features that are covered by a one-year warranty. We are clearing them at

PRICES
TOO
LOW
TO
ADVERTISE

COASTLINE
TRAILER CENTRE
642 Burnside Road 388-6021
OPEN WEEKDAYS 9 to 9
SUN. 1-5 — SAT. 9-5

LAYTON
SEAGULL
WEEK-N-DER
SPRITE

WHY BUY USED
WHEN YOU CAN BUY 1972
FULLY CSA APPROVED
TRAILERS AT THESE PRICES

14' LAYTON, brakes, double sinks, ice box and 3-burner stove. ONLY $1998
18' LAYTON fully self contained, large fridge, furnace. ONLY $3495
19' LAYTON fully self contained, large fridge, tandem, furnace. ONLY $3995
23' LAYTON fully self contained, large fridge, furnace, tandem. ONLY $4695
26' LAYTON fully self contained, 7 cu. ft. fridge, furnace. ONLY $5295

DIV. OF DOMINION MOTORS
1812 Douglas 385-5012

CLEARANCE
SAVE UP TO
$1,000

2 ONLY, brand new Vanguard Country Cruisers.
1 ONLY, Boise Cascade Mini Liner.
1 ONLY, Boise Cascade Highliner motor home.

Bank Financing,
Trades Accepted

CORNELL CHEV-OLDS
385-5777 — till 9 p.m.

CONESTOGA
MOTOR HOME

22' GM 350 V-8 ENGINE, POWER STEERING, POWER BRAKES, RADIO, DEMAND WATER SYSTEM, 2-WAY FRIDGE, FLUSH TOILET AND SHOWER, FURNACE, 2 SINGLE REAR BEDS, ONLY 900 MILES. COST NEW $13,000. 10 YEAR FINANCING AVAILABLE. SPECIAL $9,995.

DE PAPE MOTORS LTD.
847 YATES 384-8035

FENNELL'S
TRAILER SUPPLIES
Parts — Propane — Repairs
GALAXIE CAMPERS
SPORTSMAN CANOPIES
9 a.m.-8 p.m., Mon.-Thurs.
Open 7 days a week
6459 Pat Bay Hwy. 652-2511

SUPER MARKET
Over 30 models of tent trailers on view. Special $50 allowance for Island residents when purchased at Impala Camping Village, 1070 Cambie Road, Richmond. See the Fabulous Cabana Motor Home. We'll be in Sidney soon.

"TIMBERLAND TRAVELLER"
THE
IMPORT TRUCK CAMPER
Stock model and custom building CSA certified. Bank financing. 2450 Millstream or 478-2597.

SUN KAMPER, De luxe Hardtop Travel Trailer, Sleeps 8, Stove, Oven, Fridge, Toilet, Furnace, Sink, and Water Supply, 110 Hook-up, Nearly New $1895
REG MIDGLEY'S AMERICAN MOTORS
736 Cloverdale Ave. 385-8756

DOGWOOD TRAILER SALES
PARTS — PROPANE
RENTALS
RANDELL TRAILERS AND
CAMPERS, 478-6841
Highway 1 and Millstream Rd.

McCALLUM MOTORS LTD.
Buccaneer campers for Datsun, Toyota, and Mazda trucks. Priced from only $1,195. It pays to look at Yates and Cook. McCALLUM MOTORS LTD., 386-6168.

8x24 1970 PROWLER, spotless condition, new price was $5900, must sell, asking $4195. See it at WAGON TRAIN, 2524 Douglas St., 386-3291.

NOTICE TO ALL CAMPER OWNers: OAK BAY TEXACO stocks tire mounts and bumpers, auxiliary gas tanks, at 1990 Oak Bay Ave., 598-3411.

RUSTLER CAMPERS
HOLIDAIRE TRAILERS
MORRIS
TRAILERS AND CAMPERS
2936 Douglas at Burnside, 385-2332

WINNEBAGOS FROM 18' TO 28'.
11 MODELS to choose from.
VICTORIA MOTOR HOME
SALES LTD.
2936 Douglas 385-2332

10' GOLD LINE CAMPER. Toilet, stove and fridge. $1895. 1970 Ford 250 ¾-ton 4-speed transmission. $2500. 385-2987.

1971 GLENDETTE 17' TRAVEL trailer, like new condition. 479-8094

CORDA LANE CAMPERS
Full range of sizes — Total C.S.A.
478-2461 894 Goldstream Ave.

OKANAGAN CAMPER, BUBBLE top model suitable for import pickups. Horwood Mazda, 385-1451.

DATSUN CAMPER, 2450 Millstream Road.

168 CAMPERS, TRAILERS AND MOTOR HOMES

11' CUSTOM BUILT THUNDERbird camper, sleeps 6, propane fridge, stove and furnace. Self-contained toilet. $2000 or offer. 592-6109.

1971 EMPRESS MOTOR HOME, 27' bargain with many extras, other new and used travel units. Jackson's Goldstream Estates, 974 Goldstream Ave., 1-A Langford.

1972 FORD F250 AND SPORTSman camper. Both fully equipped including fridge, stove, heater, water tank. 477-2808 early evenings or see at 3910 Lauder Rd.

1963 CITATION 15' TRAILER, new cushions and curtains, sleeps 5, two propane tanks, lights and water. Offers. Tested. 383-1248.

KNIGHT TRAILER, ELECTRIC heat, stove, sink, icebox, etc. Excellent condition, 12'. Firm $750. 385-0380.

'71-'72 TOYOTA AND SECURITY Pup, radio, tach, intercom and 2-way fridge, excellent, $3,500. 652-3565.

1966 VW CAMPER, COMPLETEly fitted, many extras including tent. New engine, clutch, tires. 477-8554 between 3 and 6 p.m.

CENTURY HARDTOP, NEW CONdition, additional camping gear. 3922 Blenkinsop Rd.

19' GOLDEN FALCON, SLEEPS 6. Stove, oven, fridge, toilet. Top condition. $1800. 592-1092.

1961 VAN CONVERTED CAMPER, new tires, tested. $1180 or offers. 383-4790.

1971 CHEV VAN CAMPER, under 6,000 miles. Fully equipped. As new. 656-4866.

TOTE-EM
TRAILER SALES
478-1041 Days 384-8791 nights

FOR RENT — FORD ECONOline van camper with pop-top. Fully equipped, sleeps 5. 598-1759.

CAMPER, 8', LIGHT SPORTSman style. Sleeps 2. Complete. $400 or offer. 477-2445.

SOFT-TOP TENT TRAILER FOR rent, $25 weekly. 656-2969.

10½' CAMPER, FRIDGE, STOVE with oven and furnace. 386-7127.

1971 SOUTH PARK 17' TRAILER, self-contained plus extras. 477-3427.

1972 MAZDA WITH GALAXY CAB over camper, $2995. 658-5188.

18' TRAILER. OFFERS. PHONE 477-5630.

NEW PORTA-POTTY.
477-4185.

169 MOBILE HOMES AND PARKS

BOB'S TRAILERS

ARISTOCRAT

TRAVEL TRAILERS and CAMPERS carry the Boise — Cascade lifetime warranty to the original buyer.

IN STOCK — LANDLINER, LANDMARK twin or double, the new classy 18 ft. Tandem.

JUST ARRIVED AGAIN — our very popular PARKWOOD 2 bedroom at $12,495. Large new spaces for all our homes.

EAZLIFT HITCHES installed anytime.

OFFICE 386-3623 HOME 478-4979

WAGON TRAIN
ESTATES LTD.
2524 Douglas St., 386-3291
2500 Florence Lake Rd., 478-1796
731 Goldstream Rd., 478-7333

THE SQUIRE
One of the finest Canadian-built homes, VLA, CMHC approved. The most beautiful exterior and interior finish. See our display home (sold).

Used homes:
12x64, 1969 Olympian, in park.
12x52, 1970 Velaire, in park.

GLENKEY MOBILE
HOMES LTD.

Open Daily 10 a.m. to 9 p.m.
Weekends 11 a.m. to 6 p.m.

2705 Douglas St. at Hillside
385-2491 385-2492

GOLDSTREAM
MOBILE HOMES
LTD.
COMMODORE — ATCO HOMES
MODULINE
2885 Trans-Canada Hwy.
478-1751

TRIANGLE HOMES LTD.

MARINER, GENERAL
LEADER AND PREMIER

478-1774

QUIET ADULT PARK
Buddy, 1-bedroom, den and verandah. Furnished, like new. Set up on double landscaped lot. Ideal for retireds. Leo VanDyk, 386-3585. Res. 479-6264. Metropolitan Realty Ltd.

12X60 MOBILE HOME FOR rent, 2 bedrooms, built-in washer and dryer, 60' sundeck, patio furniture, carport, beautifully landscaped and view of valley and lake. 2500 Florence Lake Road. Phone 478-8079 between 8-9 p.m.

MOBILE HOMES
10x46 ideal cabin or permanent.
12x60 choice lake-side park, ideal for retired couple.
Shillington's Mobile Home Sales
1261 Goldstream Ave. 478-1509
Office, Ray's Trailer Park

1970 EMBASSY DIPLOMAT, 12x44', 1-bedroom unfurnished. Skirted with front porch. On leased rural ¾-acre cul-de-sac. Garden and orchard plus small shed. $6500. 478-7680.

MOBILE HOME, EXCELLENT condition. All set up in adult park. Double size, 22x44. Includes washer and dryer. Excellent financing. 385-5911. W. Bentley.

IN NICE QUIET ADULT PARK, near bus and stores, single and double-wide mobile homes. JACKSON'S GOLDSTREAM ESTATES, 974 Goldstream Ave.

12X60 3-BEDROOM SHAMROCK Mobile home, furnished, less than 1 year old. Excellent condition. Set up in beautiful park. 478-1888 after 5 p.m.

12X55' GENERAL DE LUXE 3-bedroom, skirted, utility shed, located on nice park; view and make an offer. 478-2838.

WELLS O' WEARY TRAILER Lodge, waterfront, 5 miles west of Sooke on West Coast Rd., 385-3674, 642-5465.

SOOKE TRAILER PARK, 7021 Grant Rd. One vacancy, $30. 478-6301.

SACRIFICE 12X60! SPOTLESS, fully-furnished, electric stove. Excellent location, 478-7006.

8X42' 2-BEDROOM, FURNISHED, good condition, near buses. 479-4638.

178 SUMMER RESORTS

COTTAGE ON SANDY BEACH. All facilities. $50 weekly. 592-3992.

185 CONVALESCENT AND REST HOMES

LOVING CARE FOR MOTHER and father. Sunny semi-private rooms, excellent meals. Call Mrs. Niemela, Sunshine Rest Home, 388-7426.

AVAILABLE 15TH. ROOM, board and loving care for elderly sharing family de luxe home. Reasonable. 385-2398.

LOVING CARE FOR MOTHER or father. Call Mrs. Mack, 383-9315. Fairfield Rest Home.

OAK BAY NEAR SEA AND park, private room for lady or gentleman. 652-3497.

190 ROOM AND BOARD

THE GLENSHIEL HOTEL offers full hotel services to retired guests. Reasonable rates include 3 excellent meals, afternoon tea, elevator and TV lounge. Close to downtown and Beacon Hill Park. 383-4164.

190 ROOM AND BOARD

PRIVATE AND SEMI-PRIVATE bright rooms available for senior citizens. Reasonable rates. Excellent meals. Home care. Come and see us or phone 383-1352. Sheffield Manor.

ROOM AND BOARD FOR MAhome for working mother and young child. Day care included. 386-9740.

ROO MAND BOARD FOR MAture person, good food, quiet home. 382-9678.

ROOM AND BOARD IN FAMILY home near Mayfair Shopping Centre. 385-2113.

RETIRED PERSON OR COUPLE, private or semi. Private bath. 479-8041.

GUEST HOUSE, GOOD FOOD and accommodation, quiet friendly atmosphere. 386-6903.

ROOM AND BOARD, 5 MINUTES from town. $90, $80 month. 386-8520.

191 ROOM AND BOARD WANTED

QUIET GIRL STARTING CAMOsun College desires room and board, nearby home. 642-5567.

MAN WORKING GRAVEYARD shift would like room and board in quiet home. 382-8584 evenings.

193 ROOMS TO RENT

HARRIS GREEN APT.
Clean rooms, $18 a week and up. Parking, kitchen facilities, laundry. Right downtown at 921 Pandora. 386-9083.

BOARD IN LARGE MAIN FLOOR room, for working man, or mother and child with included day care, in family home. Oak Bay Junction area. 386-9740.

ROOMS, SINGLE $4 UP.
Breakfast available.
Roccabella Guest House
777 Blanshard 385-9030

ROOM FURNISHED, NEAR Fernwood and Balmoral. With kitchen facilities. $65 monthly. 388-4655.

LARGE DE LUXE FURNISHED. Shag carpet. Near stores, buses, $85. 592-0896.

NEW ENGLAND HOTEL. QUIET, clean rooms. Downtown. Reasonable rates. 1312 Gov't St., 382-1825.

SMALL PANNELLED, ALL FOUND, $56. Bus. 1303 Gladstone, 382-6728.

OXFORD HOTEL — 77 FORT ST. Low prices downtown housekeeping rooms. 384-5751.

GIRL TO SHARE 3-BEDROOM apartment. $60. 382-4576.

197 HOUSEKEEPING ROOMS TO RENT

RITZ HOTEL
Convenient downtown location
Elevator service — cablevision
Daily, weekly or monthly rates
710 Fort St. 383-1021

1037 SOUTHGATE
Ladies only. Nicely furnished. Includes all utilities.
DON STRIPLING 386-1361
CANADA PERMANENT RENTALS

CAN OCCUPY AUGUST 21ST — Furnished room with fridge — All light housekeeping facilities available — $60. 2317 Dowler Place.

LARGE ROOM WITH KITCHENette. Middle-aged or elderly lady. On Carberry Gardens off Fort. September 1st. $50. 477-5878.

AVAILABLE NOW, 239 TOLcross, furnished 2-room suite, rangette and fridge. Share bath, utilities included. $60. 656-3060.

1 AND 2-ROOM WITH OR WITHout kitchen, near Victoria Press. Couple or ladies. After 6 p.m. 560 John Street.

AVAILABLE SEPT. FIRST — Nice, large furnished, housekeeping room for quiet gentleman, $50. 382-4946.

JAMES BAY — WALKING DIStance Beacon Hill Park. Suit business woman or retired lady, $65. 384-0237.

CLOSE IN. BRIGHT CARPETED room with fridge, sink and stove, $65. 2nd suite at $70, available immediately. 386-9187.

CLEAN, COMFORTABLE, KITCHen facilities, all found, working lady. 239 Superior.

FRIDGE, RANGETTE. ALL UTIlities included. 306 Gorge Road East. 383-5996.

CLEAN ROOM FOR YOUNG woman. Private entrance and bathroom. $55. 384-0872.

NICELY FURNISHED ROOM and kitchen for gentleman, $70. 127 Menzies, phone 478-3649.

NEAR FORT COOK, STOVE, fridge, sink, free cablevision, parking. 384-5920.

ALL FOUND, COMFORTABLE furnished, sea view, park, Fairfield. 382-0541.

HOUSEKEEPING ROOM, FORT Street at Cook Street, 383-5310.

CLEAN, OWN KITCHEN AND sink. All found. 1007 Johnson.

CLEAN FUNISHED ROOM, UTIlities, working person. 388-4858.

JAMES BAY, 2-ROOM SUITE, $75. Phone 386-6936.

FRONT ROOM AND KITCHEN. 1 or 2 people. Close in. 2630 Quadra.

ACCOMMODATION FOR U.VIC girls. $60. 385-4520.

LARGE BRIGHT ROOM WITH kitchenette. Quiet person. 598-3472.

199 HOUSEKEEPING ROOMS WANTED

SOUTHGATE APTS.
1069 SOUTHGATE STREET
Beautiful, extra large, newly decorated, fully carpeted 1-bedroom corner apartment. Convenient location, near shopping centre, bus. Easy walking distance to Queen Victoria Hospital. Quiet, well-managed. Free cablevision, laundry, heat. $130. Phone Resident Manager, 385-1266.

MATURE GENTLEMAN, NON-smoker, non-drinker, requires light housekeeping room, September 15-December 20. Near Camosun College. Write particlars to Box 21, Tofino, B.C.

200 APARTMENTS TO RENT UNFURNISHED

TUDOR ESTATES LTD.
2030 Douglas St.

ST. MARGARETS
1830 Fern St.
This modern apartment building situated at the corner of Fort and Fern offers all of the modern apartment facilities plus heated indoor pool, therapy pool, saunas and rec. room. To view phone or visit the Resident Manager, Suite 110, 385-0201, or Assistant Manager, Suite 128, 388-9052.
One bedroom from $136.
Available Sept. 1st. 1 only 2-bedroom, 2-bathroom, corner suite, $207.
1 only ground floor 2-bedroom, $170.

CHARTWELL HOUSE
1343 Harrison St.
Phone 388-6930
Situated on Harrison St. between Pandora and Yates, this building offers all modern facilities.
1-bedroom from $125.
Sorry! Adults only, no pets.

CAMILIN MANOR
1210 Balmoral
Avail. Sept. 1 — Modern spacious 2-br ste. Conveniently located near shopping and bus, easy walking distance to town. Call Res. Mgr. 385-7147 or Bayshore Realty Ltd., 388-6424.

409 QUEBEC
Near Parliament Buildings. Attractive suite, one bedroom, all amenities, Cablevision etc. Early occupancy. Apply Suite 10, (Mrs. Price) or call 382-5945 daily 9-12 noon.

1255 DENMAN
New block with all conveniences
2 Bedroom Suites $150. One Bedroom Suites $120 and $125. Adults only. No pets.
Royal Trust 388-4311

VERY NICE ONE-BEDROOM suite. Single lady only. Balcony. Quiet street. Russell Apts., 1517 Coldharbour Rd. $105. Avail. Sept 1st. Call BROWN BROS. ON BLANSHARD, 385-8771 anytime!

QUEENSWOOD ARMS
666 COOK ST.
Available Sept. 1 — 2-BR suite. Call Res. Mgr. 384-5680 or Bayshore Realty Ltd. 388-6424.

MODERN APARTMENT, WALKing distance to town, two 1-bedroom suites, $118, one 2-bedroom, $145. 385-8270.

QUIET APARTMENT, 2 BEDrooms, $140. (Immediate). 383-7454, 384-1847.

200 APARTMENTS TO RENT UNFURNISHED

BROWN
BROS. ON
BLANSHARD
385-8771 ANYTIME

BACHELOR SUITES
$120—WESTMINSTER COURT, 955 Humboldt St. W-W carpets. Sept. 1st.
$110—NELSON LODGE, 1337 Saunders St. W-W carpets. Vacant.
$114—ALTON MANOR, 455 Superior St. W-W carpets. Sept. 1st.
$110—GREENLEAVES, 2523 Wark St. W-W carpets. Sept. 1st.
$100—KINGSMERE APTS., 1757 Bank St. H.W. floors. Vacant.

ONE-BEDROOM SUITES
$145—ROSEBANK MANOR, 3954 Cedar Hill Rd. w-w carpets. Sept. 1st.
$135—NELSON LODGE, 1337 Saunders St. W-W carpets. Sept. 1st.
$115—LORD NELSON APTS., 1615 Belmont Ave. H.W. floors. Vacant
$130—PANDORA VILLA, 1130 Pandora Ave. W-W carpets. Vacant.
$140—SKYLINE GORGE, 2925 Qu'Appelle St. W-W carpets. Vacant.
$120—WALLMERE APTS., 2151 Haultain St. H.W. floors. Vacant.
$120—SAVANNAH HOUSE, 955 Cook St. H.W. floors. Vacant.
$95—ALKAZAR MANSIONS, 1206 Fairfield Rd. H.W. floors. Vacant. Middle-aged only.
$120—LOUISE APTS., 1143 Pandora Ave. H.W. floors. Vacant
$120—REGENCY APTS, 1975 Lee Ave. H.W. floors. Vacant.
$130—SIERRA VILLA, 547 Niagara St. W-W carpets. Vacant.
$135—WOODBRIDGE MANOR, 2230 Cadboro Bay Rd. W-W carpets. Vacant.
$145—ALTON MANOR, 455 Superior St. W-W carpets. Sept. 1st.
$100—BENJAMIN APTS., 1711 Duchess St. H.W. floors. Sept. 1st.
$135—HARBOUR VIEW MANOR, 925 Esquimalt Rd. W-W carpets. Sept. 1st.
$145—PARKSIDE TOWERS, 891 Heywood Ave. H.W. floors. Sept. 1st.
$115—ROYAL COMMODORE, 715 Vancouver St. H.W. floors. Sept. 1st.

TWO-BEDROOM SUITES
$140—ROYAL COMMODORE, 715 Vancouver St. H.W. floors. Sept. 1st.
$175—WOODRIDGE MANOR, 2230 Cadboro Bay Rd. W-W carpets. Sept. 1st.
$170—HARO APTS., 1400 Beach Dr. H.W. floors. Vacant.
$155—LUXOR MANOR, 1050 Richardson St. H.W. floors. Sept. 1st.
$140—REGENCY APTS., 1975 Lee Ave. H.W. floors. Vacant.
$135—ROYAL RAMADA, 825 Cook St. H.W. floors. Vacant.

BROWN BROS.
ON BLANSHARD
385-8771 Anytime
Free transportation available 9 to 4 weekdays

ORCHARD HOUSE
Victoria's Tallest
Apartment Building
Apartment living at its finest; overlooking the Parliament Bldgs. or the Strait of Juan de Fuca. Walk to famous Beacon Hill Park or a leisurely stroll downtown. Enjoy the outdoor recreation area, heated swimming pool, sauna and whirlpool.
FACILITIES:
—Garage parking
—High quality soundproofing
—Fireproof construction
—All steel and concrete construction
—Three high-speed silent elevators.
Res. Manager 647 Michigan
388-4659 or 382-4650

DOWNTOWN—1-BR. for Immed. occupancy. $90 per Mo.
COOK NEAR BAY—Modern 1-BR. Ste. Avail. Sept. 1. $110 per Mo.
BOORMAN INVESTMENT CO. LTD.
1111 Government St.,
386-9212

SIDNEY VILLA
2360 HENRY AVE.
SIDNEY
Extra space available for your boat or trailer.
Two 1-bedroom Suites
Free parking, cablevision, heat, hot water, drapes. Wall-to-wall. Elevator. Controlled entrance. Laundry facilities on each floor. Near marinas, shopping plaza and senior citizens' centre. Sorry, no children or pets. Resident manager, 656-4250 or 386-1508.

CHRISTIE POINT APTS.
PORTAGE INLET
WATERFRONT
2 bedroom adult only suite—fully carpeted $165.00 scenic views.
Also one 2 bedroom adult only $140.
15½ acres landscaped grounds, no through traffic, pool, boat dock, work shop, playgrounds, nursery school.
NO PETS
385-0644 2951 Craigowan Rd.

LARGE 1-BEDROOM SUITE, 924 Empress, share bath, $110 per month includes utilities.
1-bedroom upper duplex, 1726 Stanley, $115 per month includes utilities, available September 1.
2921 Glasgow, 2-bedroom suite on main, available September 1, $160 per month. To view call 658-8845.

CRESTWOOD APARTMENTS
Available now, cute, 1-bedroom apartment, hardwood floors, vanity bath, colored appliances, close in on busline, heat, cable and parking included in low rent of $112. No pets or children. To view please phone 382-0381.

ROBALEE APARTMENTS, 3 Helmcken Road, Available September 1st. Country atmosphere. Large 1-bedroom suite, wall-to-wall carpet, drapes, colored appliances, cablevision, parking included. $110. Adults only, no pets. 479-5236.

SIDNEY, 1-BEDROOM. FRIDGE, stove, drapes, cablevision, laundry, carpeted. $125.00. 656-5268.

1-BEDROOM APARTMENT, 1140 Pandora, $115, garage, 384-3861 or 383-4919.

ESQUIMALT. 1 BEDROOM apartment, near bus, shops, park, $95. Mr. Bacon, 385-2458.

LARGE, ONE-BEDROOM, fridge and stove, $100; Bachelor, $85. 384-9498.

$90, 1-BEDROOM SUITE, ESQUImalt Road. Close to Naden. To view phone 384-3574.

THE CHATELAINE
1-bedroom modern suite, $120.
2-bedroom suite, $150. 383-6809.

SEARS AREA 1 BEDROOM STE $130. Manager 384-3291 or Western Homes Ltd. 382-9513.

2-BEDROOM BASEMENT SUITE. Child or pet welcome. $140. 383-0381.

ONE-BEDROOM, LOWER floor, $115 month, Richmond and Fairfield. 384-0894.

2-BEDROOM SUITE. UTILITIES free. Seaview, $120 per month. After 6 p.m., 385-1008.

FAIRFIELD ONE BACHELOR suite, 1300 May Street.

200 APARTMENTS TO RENT UNFURNISHED

BRAND NEW—NOW RENTING
BROOKSIDE MANOR
Park outlook, quiet location close to Jubilee area. 84 large de luxe suites.
—Hydro therapy pool
—Sauna bath
—Exercise room
—Billiard room, games room
—Hobby room, workshop
—Covered parking
—Two elevators
—Concrete floors
—Excellent soundproofing
BACHELOR from $119
ONE-BEDROOM from $139
ONE-BEDROOM AND DEN from $159
TWO-BEDROOM from $178
TWO-BEDROOM AND TWO BATH from $195
All suites contain shag carpeting and luxury appointments.
For further information call:
Mr. R. Bowlby
No. 302—2623 Richmond Rd.
598-1121

OAK BAY
WINCHESTER COURT
CLOSE TO UNIVERSITY BUS ROUTES, SHOPPING AND RECREATION AREAS.
"Beautiful Courtyard Entrance"
—92 de luxe extra spacious suites
—Quality wall-to-wall carpeting
—Concrete floors, double walls
—REC. ROOM WITH BILLIARD AND BRIDGE TABLES
—SAUNA ROOM
—WORKSHOP
—Walnut kitchen cabinets
—Feature wall, china shelves
—Colored appliances
—Cushion floor, kitchen and bath
—Generous living areas
—All suites include heat, cablevision, drapes, storage, parking
—Courteous resident managers
BACHELOR $120
ONE-BEDROOM from $135
Call Mr. and Mrs. N. Demmons
311—1063 Foul Bay Rd. — 592-4653

PARK PACIFIC APTS. LTD.
For details and transportation to view all above suites, call
Mr. R. Bowlby, Prop. Mgr.
598-1121

CHARTER HOUSE
435 Michigan
384-8923

REGENT TOWERS
415 Michigan
383-6216
AVAILABLE
—Bachelors
—1-bedrooms
—2-bedrooms
—Swimming pool
—Covered parking
—Cablevision
—Located in spacious well-kept grounds
—Pleasant stroll to downtown
—Choice ocean view

All Rental Enquiries Welcome
Managed by
NORTH WEST TRUST
386-3534

FREE
RENT NOW
ONE MONTH FREE
YORK MANOR
121 RENDALL
DE LUXE SUITES
WALL-TO-WALL CARPETING
COLORED APPLIANCES
ELEVATOR
THERAPEUTIC POOL
FREE OFFSTREET PARKING
INCLUDES HEAT, WATER AND CABLEVISION
BACHELOR SUITES FROM $114
ONE BEDROOM FROM $132
RESIDENT MANAGER
384-1214
CANADA PERMANENT

THE
PRINCESS PATRICIA
701 - 703 Esquimalt Rd.
and Inner Harbor
View the Blue Pacific
From our Spacious Suites
—Cablevision
—Lounge
—Sauna
—Controlled Entrances
—Sound proofing
—Recreation Room
—Child 2 and under welcome
Inquiries 9 a.m. to 8 p.m.
Phone 382-2223

VISTA VILLA
734 LAMPSON STREET
NEW APARTMENT
One bedroom suites from $142.
—Quiet area
—Free parking
—Wall-to-wall carpeting
—Soundproofing
—Excellent bus service
RESIDENT MANAGER
382-9666
Ker and Stephenson Limited
385-3411

We are offering a limited number of condominium units for rent. These are ideal for a small family up to 2 children, with no pets. Each unit has stove, fridge, washer and dryer, w-w shag carpeting, 3 bedrooms, 2 baths. Rent $212 with electric heat guarantee. View SHANGRI-LA ESTATES, 840 Craigflower Road by Resident Manager or call BROWN BROS. AGENCIES LTD., 1125 Blanshard St., 385-8771 Anytime!

BAYSHORE COURT
912 SELKIRK
NEW WATERFRONT APT.
Close to downtown
1-bedroom from $135
386-0517, 384-4352 or 385-0611
Abaco Property Management Ltd.

LARGE UPPER BACHELOR suite, in older up and down duplex, large kitchen, bed-sitting room and bathroom. Stove, fridge, and utilities included. On Bay, near Quadra, $95. 382-4946.

LARGE SEMI-FURNISHED 1-bedroom, cable, heat, stove, fridge. Cook and Hillside, $90 per month. Phone 384-1245, 5 - 7 p.m.

1-BEDROOM, $135. AVAILABLE September 1st. Includes free laundry, wall-to-wall. Wycliffe Apartments, 1510 Jubilee. 592-2218.

1258 YATES — STUDIO SUITE, wall bed; $105. 1 bedroom, cablevision, laundry, $118. 384-7785 or 386-1961.

1-BEDROOM SUITE, $125, 2170 Haultain, Oak Bay, adults, 382-3720.

THE CORONA
1-bedroom suites from $113
382-0248.

GRANITE HOUSE
2100 Granite St., Oak Bay
1-bedroom from $135 Phone 592-7673

1-BEDROOM APARTMENT OAK Bay, $124. Elevator, free cablevision and laundry. 592-0255.

2-BEDROOM WALL-TO-WALL, fridge, stove, water, heat, Head Street. 382-7365.

200 APARTMENTS TO RENT UNFURNISHED

THE SEAGATE

707 ESQUIMALT ROAD

ON VICTORIA'S
HARBOR WATERFRONT
WITH VIEWS OF
HARBOR, OCEAN, AND
OLYMPIC MOUNTAINS

WITH VERY LARGE
INDOOR HEATED
SWIMMING POOL
AND HYDROTHERAPY
POOL

A FULL SCALE HEALTH
SPA WITH
PROFESSIONAL STAFF

ALL SUITES
HAVE LUXURIOUS
LONG SHAG CARPETING

ADULTS ONLY
NO PETS

ONE BEDROOM SUITES
$140 - $160

Resident Manager, 383-1731
Diamond Developments Ltd.

LORD AND LADY SIMCOE
The Simcoes
"Victoria's
Prestige Address"
One and two-bedroom
Furnished or unfurnished
Large heated pool in
Delightful Garden Setting
Saunas
Soundproofing
Wall-to-wall carpet
Free outdoor parking
Recreation room
Lounge
Cablevision
Controlled entrances
440-450 Simcoe St. 385-3111

KIRKCALDY APTS.
575 MARIFIELD, OFF GOV'T
Close to Parliament Buildings and PARK. Very quiet setting
2-bedroom from $150
1-bedroom from $125
Bachelor from $107
Working Couple or Semi-Retired Resident Manager, Mr. Batchelder Ste. 210, 388-6355 anytime

SWIFTSURE APTS.
540 RITHET STREET
Bachelor from $110
2 Bedroom from $155
1 block from Dallas Road
Close to Safeway, banks and bus line. Large roomy suites, concrete floors, wall-to-wall carpets, drapes, Cablevision. Free parking.
Resident manager, Suite 208. Phone 384-1004 anytime.
Barrington Enterprises Ltd.
For further information on the above call 384-4128 weekdays 9:00-5:00. Transportation available.

WELLINGTON MANOR
1670 FORT ST.
Nice quiet building with all modern conveniences. Close to transportation and shopping. Hardwood floors in all suites.
1-BEDRM. FROM $120
2-BEDRM. FROM $165
BROWN BROS.
ON BLANSHARD
385-8771 ANYTIME

BARRINGTON MANOR
2174 CADBORO BAY RD.
OAK BAY
Nice quiet building with all modern conveniences. Close to transportation, shopping cetre and walking distance to beach. One bedrooms from $125, and two bedrooms from $155 avail. Immed. Call BROWN BROS. ON BLANSHARD, 385-8771 Anytime for resident managers.

HAMLET HOUSE
1500 CHAMBERS ST.
Right on the corner of Chambers and Pandora which means walking distance to downtown. On bus line and close to shopping. New building with w-w carpeting, cablevision, balconies, controlled entrance, elevator. One bedroom suites available now from $125. Call BROWN BROS. AGENCIES LTD., 385-8771 Anytime for resident manager.

GRANADA COURT
1233 FAIRFIELD ROAD
1-bedroom from $170
2-bedroom from $190
Spacious and luxurious
Controlled entrance

KER and STEPHENSON
LIMITED
385-3411

CAIRN VILLA
Beautiful park-like setting, all modern conveniences. 1 and 2 bedroom suites situated at Lampson and Old Esquimalt Rd. at Highrock Cairn Park. Mature child welcome. For further information, call Manageress, Mrs. Wood, 383-3239 or 598-2764.

PARK PACIFIC APTS. — 684 Niagara, near Beacon Hill Park. 2 BR ste. Avail. now — $170 per month.
Resident Manager — 382-0278
BOORMAN INVESTMENT CO. LTD.
1111 Government St. 386-9212

MARIFIELD PARK
562-6 Simcoe St.
Large beautifully decorated apartment with sunken bath, 12x15 bedrooms, plus wall-to-wall carpets. 1 bedroom from $130. Adults only. No pets. Res. Manager, 383-7628. Goward Development Ltd.

UNIVERSITY GARDEN HOMES
2 or 3-bedroom town houses, 1½ bathrooms, family room opening onto spacious lawn, sundeck and inner court. Parking, heat and hot water. Drapes and cablevision, appliances included. No pets. $225 and $200. 386-6235 or 384-2366.

YOUR BEST RENTAL VALUE
KINGSTON APTS.—325 Kingston St. near Parl. Bldgs. Lrg. 1-BR Cor. Ste. with balcony. Adults $120.00. Contact Mgr. Ste. 12. or S. W. ANDERSON LTD. 384-3294

$95. QUIET RETIREMENT SUITE in well-kept, close in Fairfield block. Separate L.R. and D.R. Small B.R. avail. Now 384-8124 or 385-2596.
PEMBERTON, HOLMES LTD.

REGINA APARTMENTS
291 REGINA
Avail. Imm. 1 BR. suite, $118. Call Res. Man. 384-3739 or Bayshore Realty Ltd., 388-6424.

RIDGE APTS., 2120 RIDGE RD. Very attractive, 1-bedroom suite with carpets, drapes, cablevision, etc., $125. Babies welcome. To view call Mr. Krieger, 385-6501.

ROYAL ARMS APARTMENTS
1300 Yates St.
Children Considered
1-bedroom suite from $130. Phone 386-1628.

COACH HOUSE APARTMENTS, 1255 Grant Street. Bachelor suite, $95 per month. heat, parking, and cable included. Available immediately. 384-2295 or 598-3110.

ONE-BEDROOM SUITE. WALL-to-wall carpet, range, fridge, cablevision, free laundry. Viceroy Apartments. 1009 Fairfield. Adults only. $125. 479-4024, 383-1233.

$115 — 1-BEDROOM SUITE IN modern block. $105 small suite. Controlled entrance, cablevision. Adults only. 250 Oswego. 382-3837.

ESQUIMALT, NEAR NADEN, one-bedroom suite, no pets. 656-1779.

ESQUIMALT, NEAR NADEN, DE luxe 3-bedroom suite, available Sept. first, no pets. 656-1779.

200 APARTMENTS TO RENT UNFURNISHED

CRAIG HOUSE CRAIG HOUSE

CRAIG HOUSE
885 CRAIGFLOWER ROAD

Two-bedroom de luxe from $175
One-bedroom de luxe from $135
Bachelor suites, 5 only, from $125

LUXURIOUS SPACIOUS

2-door de luxe refrigerators
Wall-to-wall carpets
Olympic view
Bus passes door
Free outdoor parking
2 elevators

RESIDENT MANAGER
386-7147

Ker and Stephenson Limited
385-3411

CRAIG HOUSE CRAIG HOUSE

ROCKMEARE MANOR
1144 Rockland Ave.
1 block off Cook and Fort St.
Open Sept. 1st, 1972
Prime location
Walking distance downtown
Features:
—controlled entrance and elev.
—wall-to-wall quality carpet
—soundproofed concrete floors
—oil HWH—individual controls
—private balconies, 5x14
—colored appliances—2-door fridges
—Cablevision included
—free parking and 10 renting carports
Bachelor $122-$127
1 bedroom $144-$156
2 bedroom $178-$195
Sorry, adults only, no pets
If reserved now, suites held for October 1st, 1972 occupancy.
Manor open for viewing every day 10 a.m.-12 a.m., 1 p.m.-5 p.m. and evenings 7 p.m.-9 p.m.
Supervisor of Apts. 477-6759
G and O Holdings 388-7331

FAIRVIEW MANOR
505 TRUTCH
One-bedroom suite from $145
Close to bus and shopping. Free laundry and cablevision. Controlled entrance.
Contact Res. Managers
Mr. and Mrs. Bayliss — 388-5833

CASA DEL GRANDE
1555 RICHMOND
One 1-bedroom, $132
Superior Spanish styling combined with all modern conveniences. Make these blocks RIGHT FOR YOU.
Call Resident mangers, 385-4250.
BUILDERS AND DEVELOPERS

VIEW TOWERS
BACHELOR suites from $87.00
1-BEDROOM suites from $111.00.
SWIRLPOOL and SAUNA
CLOSE to DOWNTOWN
PARKING AVAILABLE.
Resident Manager
A. R. TEMPLETON
382-0922

BURNSIDE GARDENS
3622 TILLICUM
2 BR suites. 3 BR Townhouses. One block to schools and shopping plaza. Heat, water, colored appliances, cablevision and laundry facilities "included". Children welcomed. (Sorry no pets).
384-0034 386-9849

SPRAGUE CENTRE
Head and Esquimalt Rd.
1—2 Br., magnificent ocean and city view. Over 1100 sq. ft. Ste. 308 — $190.
1—2 Br. 1100 sq. ft. Ste. 301 — $180.
1—1 Br. Ste. 303 — $125.00
Elevator to all floors and to covered parking. Heat and cablevision inc. Consideration to children. 388-6475 9 a.m.-5 p.m., Mon.-Fri., or 384-1283 after.

COLONY PARK MANOR
1680 Poplar
UNIVERSITY DISTRICT
1 bedroom suite 160
1 bedroom suite 165
top floor
1 only 2-bedroom suite $185
1st floor
SWIMMING POOL, SAUNA
HYDROTHERAPY
AND RECREATION ROOM
477-1711

GREENLEAVES
2523 WARK ST.
Bachelor suite at $110 and 1 B.R. at $125 Avail. September 1st. W-W carpeting, elec. stove and fridge, parking. Call resident manager, 384-6151 or BROWN BROS. AGENCIES LTD. 385-8771.

ELDORADO APTS.
1401 FORT ST.
1-bedroom corner apartment, convenient to town. Quiet well managed. Wall-to-wall carpet throughout, free laundry. Cablevision, heat, September 1st. Adults, no pets. Mrs. French, 385-3061.

OLYMPIC VIEW
1160 ESQUIMALT RD.
New building. Ideal location. All modern facilities and lovely large suites. Available:
Two 2-bedroom suites, $170, $180
Also two 1-bedroom suites
Resident Manager, 384-9121

WHY HUNT?
JUST CALL
STERLING RENTAL AGENCY
383-7171
NO FEE TO TENANT

1-BEDROOM APARTMENT IN modern block, 1 block from Parliament Buildings. Middle aged or older people. $95 per month. 382-1508.

ESQUIMALT, NEAR NADEN, large 2-bedroom suite. Cablevision, heat, wall-to-wall carpeting, drapes, parking and balcony, $150. Married couple with 1 or 2 children welcome. 388-4925 or 385-3735.

MAGDALAIN COURT
1172 YATES
Available 1-bedroom, and bachelor, w.w. carpet, all modern conveniences. Close to downtown, child welcome.

COZY, 1-BEDROOM, LARGE room suite, all utilities included, at $128. Adults only. Vacant September 1. 456 Chester Ave. Phone after 6 p.m., 383-1655.

LARGE 2-BEDROOM APARTment, Esquimalt. Drapes, heat and cablevision included. $140. September 1. Adults only. No pets. Phone 385-6598 or 478-2451.

DE LUXE 1-BEDROOM SUITE IN new block, wall-to-wall shag, drapes, coloured appliances, heat and hot water, cablevision included, $125. To view, 385-5428.

2-BEDROOM SUITE, LINDEN AVenue near Rockland, very quiet, catering to ladies of a mature age. Cablevision. $140 per month. Phone 384-4675. Immediate possession.

1-BEDROOM, $118.50. LAUNDRY and heat. Close to town. To view 1-1170 Fort street between 6:30-7:30.

3 ROOMS AND BATHROOM, stove, fridge, $70. Enquire at Apartment 4-2517 Fernwood after 5 p.m. Not on Sunday.

2-BEDROOM SUITE ON SECOND floor, heat, frig. and stove $110. 1142 Caledonia. 598-1709.

LOWER 3-ROOM UNFURNISHED suite. Self-contained. No pets. September 1st. 384-9164.

ESQUIMALT. LARGE SEA VIEW. 2-bedroom suite, $165, near all facilities. 386-1508, 383-7779.

ROOM AND KITCHEN. WALL-TO-wall carpet, $70 monthly. Utilities included. 382-5621.

200 APARTMENTS TO RENT UNFURNISHED

"Where Tenants are People Not Numbers on Doors"

BRIERWOOD MANOR
465 NIAGARA
This new building is first in space in Victoria with its spacious shag carpeted suites, complete with 2 door fridges and many other features.
BACHELOR $110
1 BEDROOM $135
Resident Manager's special available on limited number of one bedroom suites.
Resident Manager 388-9812

GLENWOOD
APARTMENTS
206 Oswego
Near sea, park and city centre in popular James Bay. Modern well maintained building — no children or pets.
1 BEDROOM $130
Resident Manager 383-8508

FORT ELFORD APTS.
1410 Elford
Quiet modern block conveniently situated for transportation and shopping. No extras, light, power, cablevision and parking all included in rents.
BACHELOR $120
BACHELOR, PART. FURN. $125
FURN. $125
Resident Manager 385-8228

HARRISON HOUSE
1417 Harrison
Modern block in convenient area for transportation and shopping. Plenty of parking, good rental value.
1 BEDROOM $130
2 BEDROOM $170
Resident Manager's special available on a limited number of one bedroom suites.
Resident Manager 383-5733

ROYAL RICHMOND
1720 Richmond
Modern new building in desirable location near Jubilee Hospital, shopping and transportation. No extras, light, power, cablevision and parking included in rents.
BACHELOR $118
2 BEDROOM $170
Resident Manager 383-4527

PACIFIC SHORES
2181 Haultain
Spacious 1 or 2 Bedroom Suite in quiet Oak Bay location. Near bus, shopping and transportation.
$120-139
Resident Manager 592-6350

NOTTINGHAM COURT
1635 Cook St.
New under construction available 15 November.
1 BEDROOM $128
2 BEDROOM $150

LEELA HEIGHTS
1527 Fort
Convenient location at Oak Bay Junction for transportation and shopping in modern building.
1 BEDROOM $125
Resident Manager 384-7981

MONTREAL TRUST
386-2111 1065 Fort

VICTORIA'S NEWEST
DE LUXE TOWNHOUSES
VILLAGE PARK
3987 GORDON HEAD ROAD
—2-storey construction
—large 3-bedroom units
—complete soundproofing
—full basement
—fireplace
—1½ baths
—wall-to-wall quality carpeting
—appliances
—private rear yards with patio
—fully enclosed 20'x40' pool
—saunas
—recreation room
—3½ acres park and playground
—bus at door
—next to University
From $325
477-5200

CARRIAGE HOUSE
1020 BURDETT ST.
Excellent location within walking distance to town. Guaranteed no rent increase for 2 years. W-W shag carpeting, balconies, free parking, 2-door fridges, therapy pool and sauna baths. One bedroom from $135. and 2 B.R. from $185 avail. Sept. 1st Call BROWN BROS. ON BLANSHARD, 385-8771 anytime for an appointment to view.

VILLAGE MANOR
2056 OAK BAY AVE.
One only two bedroom suite available immediately at $190 in this modern building situated close to stores and transportation. RENT INCLUDES HYDRO, heat, parking cablevision, balconies and w-w carpeting. For more information, call the resident manager or BROWN BROS. ON BLANSHARD, 385-8771 Anytime!

OAKRIDGE HOUSE
2646 Cook St.
High Elevation
1-bedroom suites available now, from $125. Wall-to-wall carpets. 1 small child welcome. Phone manager, 386-3601, 386-9993, Apartment 209.

GRENADIER MANOR
1537 BELCHER AVE.
Lovely modern one bedroom suites in this quiet building on a quiet street near bus route and shopping. Adults only, no pets. From $130 and available immediately. Call Resident Manager or BROWN BROS. ON BLANSHARD, 385-8771 Anytime!

SYLVIA COURT
1485 FORT ST.
You must see these bachelor suites renting from $75 and one only one bedroom at $100 per month. H.W. floors. Includes heat, water and cablevision. On bus line and close to downtown. Call BROWN BROS. ON BLANSHARD, 385-8771 Anytime!

LONDON FLATS
1321 BROAD ST.
A very unique downtown location. New w-w carpeting, controlled entrance, sundeck etc. range and fridge. One bedroom $125 and bach. $120. Call BROWN BROS. ON BLANSHARD, 385-8771 for an appointment to view.

ENJOY VICTORIA
IN COOL QUIET
DUNSMUIR HOUSE
(Off Esquimalt Rd.)
GARDEN-LIKE SETTING
ON THE OCEAN
LARGE PATIOS
Suites Available Now
Congenial Res. Mgr.
831 Dunsmuir Rd. 388-4943

OCEAN PROP. MANAGEMENT
425 Quebec St. Ph. 386-2842

THE ROYAL SCOT — 425 Quebec
Studio (4th fl.) $130
Manager: G. Arnold
Phone 385-3543

CENTRAL MANOR — 1230 Fort
1 BR ste (2nd fl.) $126
Manager: B. Matthews.
Phone 382-7505.

GOODACRE TOWERS
350 and 360 DOUGLAS ST.
Directly opposite Goodacre Lake in beautiful Beacon Hill Park. Customary highrise amenities. Studio, 1 bedrooms and bachelor. Mature adults only. Sorry no pets. For further rental information phone 385-8111, 9 to 5.

VAN MEARE MANOR
1013 Vancouver St.
Quiet block, walking distance. Modern, spacious suites. 1 Bdrm. $135. Inc. heat, cable and laundry. See Caretaker of Royal Trust — 388-4311.

SMALL MODERN APARTMENT, suit retired lady. Niagara Street. $70. 382-0017.

200 APARTMENTS TO RENT UNFURNISHED

MODERN SELF CONTAINED bachelor suite, Esquimalt. Business person only, $65. 384-2034.

1-BEDROOM BASEMENT SUITE, $100 a month, utilities included, Marigold district. 479-1337.

201 APARTMENTS TO RENT FURNISHED

MAY WE HELP YOU?
Why not make use of our detailed knowledge to find the apartment you really want? We will gladly drive you to see a wide selection of furnished or unfurnished apartments in any
District of Your Choice
No Fee to Tenant
Sterling Rental Agency
206 Kresge Bldg.
1104 Douglas St. at Fort
383-7171
Open 9 a.m.-9 p.m.
Including Saturday

THE ROYAL SCOT
425 Quebec
This new apartment bldg. offers: Fully furnished studio suites — Color T.V., shag carpets, linen, dishes, laundry facilities indoor pool, whirlpool, sauna, games room, underground parking.
Managers: Mr. and Mrs. G. Arnold. Phone: 385-3543

OCEAN PROP. MANAGEMENT
AVAILABLE NOW
$135—Esquimalt, close-in, 3½ rooms, 4-piece bath, electric fridge and range, plus main furniture. Cablevision hookup, heat, hot water, laundry, drapes. No pets. Dickie Agencies, 382-4312 or Resident manager, 382-6848.

601 COOK ST.
1-BR suite at $140 avail. immed. Very nicely furnished. Walking distance to town. Prefer mature ladies. For appointment to view. Call BROWN BROS. ON BLANSHARD, 385-8771 anytime!

ENJOY WATERFRONT LIVING
Basyshore Court 912 Selkirk Ave.
1 and 2-bedroom suites from $135
386-0517, 592-7678 or 385-0611
Abaco Property Management Ltd.

1-BEDROOM SUITE, $102. 1 bachelor suite, $72. Close to Government Buildings and Queen Victoria Hospital. Laundry and cablevision. Older couple preferred. 384-9660.

LARGE LIVING ROOM, DINette, kitchen. In modern block near Queen Victoria Hospital. Cablevision, laundry room. 1-bedroom, $140. Adults: 386-2385.

1260 PEMBROKE $135
Nice 1-bedroom. Available Immediately.
DON STRIPLING 386-1361
Canada Permanent Rentals

2-ROOM SUITE WITH KITCHEN, fridge, stove, heat, light, $100. Walking distance. Couple or ladies. 560 John Street after 6 p.m.

MODERN STUDIO TYPE UNIT everything supplied. Close in, covered parking. Michelangelo, 1158 Yates, 386-2812, 386-0112.

STUDIO CABIN. COMPLETE. Suitable 1 person only. Seaview and seclusion. Victoria Press, Box 568.

$90, UTILITIES INCLUDED. Main floor bachelor suite, fireplace, 1 block from YMCA. 1 person. 386-1629 evenings, weekends.

SEPT. 1, FURNISHED BACHElor, near Woodwards, 1006 Tolmie. $130 includes cable, heat, water, parking. 382-8307.

FULLY FURNISHED APARTment, in basement. For working woman, all utilities included, Jubilee area. 385-6620, after 4 p.m.

WANTED: YOUNG BUSINESS man or professional man to share one-bedroom suite with same. 383-4288.

WORKING GIRL, HAS TWO BEDrooms. Hillside and Quadra. Share with same. Sept. first, $65. 382-2967.

KATHLYNN APARTMENTS furnished 1-bedroom apartment, near Naden and Dockyard, $135. 388-9228.

LARGE ONE-BEDROOM NEAR Jubilee, $110 monthly. 598-5096 or 598-3742.

VICTORIA WEST, PRIVATE house, upper 3-room suite. All utilities. Suit 1 or 2 ladies. 382-6344.

GIRL TO SHARE APARTMENT with 2 other girls. 388-6190 evenings.

SUITE IN QUADRA-CLOVERdale area, for mature working person. 384-1817 after 5 p.m.

1-BEDROOM SUITE, UTILITIES all included. On bus line. $85 per month. 479-6171.

2-ROOM SUITE FOR RENT. Working person, older man or lady. 2311 Dowler Place, 383-6675.

2-ROOM SUITE, REDECORATED. Sink, stove, fridge. Fernwood or James Bay. $70-$85. 386-9309.

ESQUIMALT, NEAR NADEN, furnished one-bedroom suite, no pets. 656-1779.

$60. ALL INCLUDED. OWN room in large house. 384-5309.

THREE-ROOM SUITE, QUIET adults. 384-8278. 1270 Yates St.

202 APARTMENT FURNITURE TO RENT

Three Rooms from
$30 per month
STANDARD FURNITURE
382-5111
Immediate Delivery

RENT OR RENT TO OWN
385-2435
Individual rooms or room groups. TVs and stereos, 24 hr. phone service
MAIS FURNITURE
1821 COOK

RENT A WASHER-SPINNER
or Porta Dryer from
BUTLER BROTHERS
1720 Douglas 385-3832
(ACROSS FROM THE BAY)

203 APARTMENTS WANTED

WANTED: SEPTEMBER 1ST, large ground floor James Bay flat, private entry, garden view, carport, use of workshop. 386-8021 days or 477-5859.

WANTED BY SEPTEMBER 1, furnished 1-bedroom apartment for mother and toddler. Gorge-Burnside area, reasonable. 385-8202.

YOUNG BANK ACCOUNTANT, wife and baby desire 2-bedroom apartment or house. Approximately $140. Phone 478-2501.

WANTED: LARGE BEDROOM or small 2 unfurnished, either side of Gorge area. 478-5414. Private home preferred.

206 DUPLEXES TO RENT

$170—3210 WICKLOW ST., 2-bdrm., LR, kit., frig. and stove and heat incl. Avail. Sept. 5.
$160—3208 Wicklow St., 2-bedrm., LR, kit., frig. and stove and heat incl. Avail. Sept. 1.
DRIVE BY then call Town and Country Realty for appt. to view, 382-7276.

1-BEDROOM SUITE IN DUPLEX, close to bus and stores. Room for garden, available September 1, prefer retired couple. 592-3958 after 6 p.m.

AVAILABLE SEPTEMBER 1, small 2-bedroom duplex, fridge and stove, $125. 384-1596 or 382-6055.

ESQUIMALT, AVAILABLE NOW, 1-bedroom lower duplex, heat, hot water, fridge, stove, drapes. No pets please. $95. 382-2538.

2-BEDROOM SIDE-BY-SIDE, full basement, curtains, dryer, includes stove and fridge, 385-4577, Mr. Cook.

3-BEDROOMS, 1½ BATHS, large lot, Langford, $180-$185 month. Rhynhard Developments Limited, 384-1711 or 478-1983.

NEAR COLWOOD CORNER, 1-bedroom duplex includes fridge and stove, $85. Call Mr. Nash 478-3412.

SEPT. 1ST S. BY S. FURnished or unfurnished, small two-bedroom duplex. No children, $130 p.m. 386-7987.

2-BEDROOM DUPLEX. CLOSE to Mayfair Shopping Centre. $160 including utilities. Available August 15. 385-7861.

UPPER DUPLEX, FURNISHED. Available to male university student. Fernwood and Gladstone area. Phone 386-1802. After 5 p.m.

206 DUPLEXES TO RENT

AVAILABLE AUGUST 15, 2-BEDroom, $140. Heat included. 63 Lurline.

3-BEDROOM, LOVELY UPPER suite for mature adults, close to town. 384-0127.

LOWER DUPLEX, PARTLY FURnished, 4 rooms, heat included. $160. Available August 15. 386-1084.

2-BEDROOM LOWER-DUPLEX, full basement, carport, $155 a month 385-8052 after 5.

LOWER DUPLEX, 3 ROOMS, self-contained, no pets. Sept. first. Bus stop at door. $90. 384-9164.

UPPER 3 BEDROOMS, $120. VEgeterians preferred, pets; 909 Esquimalt Rd.

VIC WEST — $95 MONTH. Upper 1-bedroom suite. Quiet mature couple only. No pets. 388-4082.

210 HOUSES TO RENT UNFURNISHED

FAIRFIELD — 2 BR home close to beach. 1-year lease. Max. 1 chd. $175.00 per mo.
CADBORO BAY — Spacious, modern home. Seaview. 1-year lease. Available Sept. 1. $275.00 per mo.
BOORMAN INVESTMENT CO LTD.
1111 Government St. 386-9212

ATTRACTIVE 2-BEDROOM home, unfurnished, beautiful garden. One block from beach, city bus. 2085 Lorne Terrace, Gonzales Point, Oak Bay. View anytime on Thurs. noon to Friday night. $180 a month.

ROCKHEIGHTS, ESQUIMALT. Near new 3 bedroom, living room, dining room, 1½ bath, fireplace, shag throughout. Available 1st. September. $250. References. Please phone after 6 p.m., 388-7448.

OAK BAY, UPLANDS
Spacious bungalow, large L.R., separate D.R., den, 3 bedrooms, and recreation room. 1 year lease. $350 per month. Call Mr. Blannin, Bayshore Realty Limited, 512 Fort St., 388-6424.

2 BEDROOM HOUSE ON acreage between Crofton and Chemainus. $130. Immediate occupancy. Must have references. Phone 758-6488.

THREE BEDROOMS ON HILLside. $165 month. Mature couple only. No pets or small children. 388-4820.

3 BEDROOMS, $160, INCLUDES fridge and stove, dining room, kitchen, bathroom, 3245 Albion St., 386-0496.

2-BEDROOM DUPLEX, FULL basement. Older couple preferred. 384-3828 after 6.

ESQUIMALT, 2 BEDROOMS, range, fridge. Vacant. $140. 592-4096.

SPACIOUS 2-BEDROOM MODern duplex, w-w carpet. $185. Phone 386-0649.

3-4 BEDROOM HOUSE FOR rent. Lake Hill area. 479-1765.

211 HOUSES TO RENT FURNISHED

WITHIN 8-MILE CIRCLE ATtractive, secluded, family size home on private lake. All conveniences. From Sept. or Oct. to May or June. $250 a month. 478-4403 evenings.

$40, CABIN FOR PENSIONER, one person only. One hour daily outside work anytime between 9 a.m. and 4 p.m. Victoria Press, Box 577.

1- AND 2-BEDROOM COTTAGES on Shawnigan Lake. $60 - $80 per month. Year round. Mountain View Resort. 743-2044.

GIRLS TO SHARE FUNISHED house, $50 each plus utilities. 592-0872.

LANGFORD. 1-BEDROOM SIDE duplex. Suit couple. $95. No dogs please. 478-1607.

212 HOUSES WANTED TO RENT

LET US RENT YOUR HOUSE. We have clients waiting for two and three-bedroom homes. We offer good management. Careful tenants and reasonable rates.
PEMBERTON HOLMES LTD.
384-8126
cabin. Approximately $100 per

WANTED: DUPLEX OR SMALL house for student. Reasonable. 1 or 2-year lease preferred. Quiet necessary. 477-6911, local 361, 9-4:30 Monday-Friday.

IF YOU CANNOT SELL YOUR home, we have reliable tenants waiting to rent. Phone Mr. Keen, Boorman Investment Co. Ltd., 386-9212.

YOUNG MARRIED COUPLE DEsires small clean unfurnished house within 10-mile circle. Preferably secluded. Rent up to $130. 388-6398.

RESPONSIBLE TENANT REquires one or two-bedroom house with some seclusion. Phone 658-5704.

LARGE 3 OR 4-BEDROOM house, full basement, Hampton School District. Maximum $185 per month. October 1st. 382-5616.

3 OR 4-BEDROOM HOME IN OAK Bay for highly recommended family. Call Mr. Kleinman, 382-7276. Town and Country Realty Ltd.

3-BEDROOM HOUSE, PREFER with basement, up to $150. 385-3633.

2-BEDROOM HOUSE, CLOSE TO town, two working men. $150. 386-6367 or 384-2804, Nelson.

2 OR 3-BEDROOM HOUSE, REliable young couple, 2 well-behaved children. City or country. 592-1901.

APARTMENT MANAGER REquires 2-bedroom house, child and pets. 382-8067.

2 OR 3-BEDROOM HOUSE OUT of city. Metchosin-Brentwood areas preferred, reasonable. 388-4586.

2-BEDROOM HOUSE NEEDED near Victoria Vocational School. Can pay only $100. 656-2669.

UNFURNISHED HOUSE, SEPtember 1, 2 bedrooms, close to Willows School-Oak Bay. 383-1074.

2 OR 3-BEDROOM HOUSE IN Saanich area. 385-0283.

215 HALLS, WAREHOUSES, STORES AND OFFICES TO RENT

X X X X X X X X X X

PRIME OFFICE SPACE
DOWNTOWN
ALL WITH GOOD PARKING NEARBY

515 square feet with private offices and small open area, heating, air conditioning, elevator, excellent parking.

800 square feet with large open area and two private offices, heat, air conditioning, elevator.

6,000 square feet, brand-new modern all open office space, heat, air conditioning, elevator, lots of parking nearby. This is really something at a rent which cannot be bettered in this city.

660 square feet, heat, light, janitorial service, newly renovated, immediate occupancy.

Several small modern offices, 185-400 square feet, all janitorial services and utilities included, central downtown location.

RETAIL STORE
1,075 square feet, all new store, heating, air conditioning.
CALL
KER and STEPHENSON
LIMITED
385-3411

MODERN OFFICE SPACE OF 750 sq. ft. Two private offices with separate reception area, drafting area and ample storage space. Includes electricity, heat and water. Entire office $240 per month, with modern furniture, $255 per month.
Also, approximately 300 sq. ft. of office space with reception area, separate office and private washroom. Includes electricity, heat and water. $85 per month.
For further information
Please call 388-7331

FORT ROYAL
MEDICAL CENTRE
1900 RICHMOND AVENUE
473 Sq. Ft. of retail space. Information available from Rental Agents:
P. R. BROWN and SONS LIMITED
762 Fort Street 385-3438

215 HALLS, WAREHOUSES, STORES AND OFFICES TO RENT

CENTRALLY LOCATED IN CITY
18,000 Sq. Ft. concrete block building with high ceiling, overhead truck loading doors, heated mezzanine offices, near new, fenced property. 5-yr. lease or longer. $1.70 Sq. Ft. per annum. Up to 1½ acres additional land adjacent with metal storage buildings also available. May be combined or separate. For further details call WALLY HELLIESEN, 388-5555.
B.C. LAND and INSURANCE AGENCY LTD.

STORES — OFFICES — WAREHOUSE
Prime location, Cook St., rear parking with undercover loading facilities. Ideal opportunity for conversion to suit all trades. Reasonable rents for further information.
I. C. I. DIVISION
WALL and REDEKOP REALTY LTD.
1820 BLANSHARD STREET
386-8321

SHOPPING CENTRE VACANCY
SHELBOURNE PLAZA
320 sq. ft.
Contact City Savings and Trust, 622E. No. 3 Road, Richmond, B.C., 273-6181.

MODERN GROUND FLOOR OFFICE SPACE
1. 1006 BLANSHARD — 900 sq. ft. with room for expansion. $225 per month.
PARK PACIFIC APARTMENTS LTD.
388-5491

AVAILABLE NOW
Sprague Centre
903 Esquimalt Rd.
Suite 201 Approx. 1100 sq. ft. $180 mo. Inc. heat. Ph. 388-6474 9 a.m.-5 p.m., Mon.-Fri., or 384-1283 after.

OFFICE SPACE FOR RENT, Brentwood. Will build to suit your specifications. Busy corner location. 128x56'. Ample parking. Please call 652-1652.

STORE OR OFFICE, 664 DISCOVERY Street, 383-4363.

WAREHOUSE AND OFFICES TO rent. Reasonable. 386-8435.

233 MORTGAGE LOANS AND INSURANCE

$ $ $ $
MONEY

Money to Loan To . . . BUY . . . REMODEL . . . REFINANCE. We loan in ALL areas including UP-Island.
AGREEMENTS FOR SALE

MORTGAGES BOUGHT OR SOLD
1st and 2nd Mortgages Arranged
Money available for Apartment and commercial projects, Short-term Builders' Interim Financing, including Subdivision Development Financing Prompt — Considerate — Courteous — Confidential Service, BORROW on Your Equity in Your Home for any worthwhile purpose. $4,000,000 in mortgage money placed during 1971 — $1,000,000 of which was private clients' funds.
Call
DON MacGILLIVRAY
A. E. LePage
Boultbee Sweet Ltd.
Hillside Shopping Centre
386-1341

MORTGAGE FUNDS AVAILABLE FOR ALL B.C.
FROM 9½% (VICTORIA)
UP-ISLAND, LOWER MAINLAND, INTERIOR AND NORTHERN B.C.
HOMES, WATERFRONT PROPERTY
LAND OR DEVELOPMENT PROPERTY
Drop us a line or phone collect. Perhaps we can serve you. Let us have full details of your property so we may give you a quote as to rates, terms, costs, etc., with no obligation on your part.
Cash valuations given on any existing mortgages or agreements without obligation.
COURTESY TO FELLOW BROKERS
Write or phone
Mr. Len Thomas at
DOUGLAS HAWKES LTD.
990 Blanshard St.,
Victoria, B.C.
PHONE 384-7128 (Collect)
(After hours 479-6382 collect)

MORTGAGE FUNDS
Any Amount, Any Reason
Residential 1st and 2nd mortgages.
Commercial 1st and 2nd mortgages.
Interim loans.
We buy existing loans and agreements.
For fast, confidential service, call the mortgage specialists:
RAE INVESTMENTS LTD.
388-7891
EVES. Mr. Stuber 477-3886
Members: M.D.A.B.C

HOMEOWNERS NEED A LOAN
We Buy, Sell and Finance, First, Second Mortgages and equity. Loans. Funds immediately available. For quick, courteous service, in confidence. Call now.
385-9741
JOHN LUKAZ
J. A. Henderson Realty Ltd.

CASH FOR MORTGAGES AND AGREEMENTS
If you are receiving payments but would like to sell your equity for immediate cash
PHONE 385-9765
ERIC CHARMAN
Charman Pacific Realty Ltd.
608 Broughton St.
(Across from Eatons' Parkade)

INSTITUTIONAL AND PRIVATE FUNDS AVAILABLE
1st and 2nd MORTGAGES
also
EXISTING MORTGAGES BOUGHT AND SOLD
K. M. JACOBSEN
386-1361 658-8679
Canada Permanent Trust
Real Estate Division

HOMEOWNERS
We have mortgage funds available for your every need. If you need money for debts — new first or second mortgaging, home improvements, give us a call. Competitive rates and fast confidential service. Phone D. M. MacKillop, 384-0308 first.
C. N. Montague Co. Ltd.
1028 Blanshard

FIRST AND SECOND MORTGAGE FUNDS AVAILABLE AT COMPETITIVE RATES. UNLIMITED FUNDS, CONVENTIONAL AND PRIVATE. QUICK DECISIONS. CALL MR. McKENZIE, 386-7521 (anytime). BOORMAN INVESTMENT CO. LTD., 1111 GOVERNMENT ST.

MORTGAGE MONEY
$6,500 available. Private. Call 479-4318 between 5 and 7.

233 MORTGAGE LOANS AND INSURANCE

NO BONUS HOME EQUITY LOANS
Here is your opportunity to borrow the inexpensive way. You may borrow up to 90% of your property value whether your home is paid for or not. No amounts too small or too large. Interviews in the privacy of your own home.

EXAMPLES:

amount	payments from
$2,000	$23.00
$3,000	$33.00
$4,000	$47.00
$5,000	$59.00

15 year ammort. — 5 year term.
FOR FAST COURTEOUS SERVICE CALL ME TODAY. MONEY IMMEDIATELY AVAILABLE.
W. A. (Bill) HODGSON
385-4528
24 Hour Service
Byron Price and Associates Ltd.

$200,000, TO INVEST
Investors headquarters. Conventional and private funds available for 1st — 2nd — 3rd mortgages. Also interim building loans.
BILL WESTCOTT
D. F. HANLEY AGENCIES LTD.
385-7761

MONEY TO LOAN ON mortgages. Quick decisions. Also agreements and mortgages purchased for cash. See us for top price.
A. BERNARD and CO. LTD.
655 Fort Street 384-9335

MORTGAGE MONEY
First mortgages available up to any amount at current interest rates. Quick decisions.
BROWN BROS. AGENCIES LTD.
1125 Blanshard 385-8771

MONEY AVAILABLE
Low rates for First or Second Mortgages, Interim Financing, Building Loans, Refinancing.
P. R. Brown and Sons Ltd.
762 Fort St. 385-3435

CASH FOR YOUR MORTGAGE or agreement for sale. Quick decisions and highest prices paid. M. Braithwaite, Financial Survey Ltd., 384-9305. Res. 592-0638.

234 MORTGAGES FOR SALE

CURRENT 1st MORTGAGES
$ 5,000, 9¼%, Int. only
$ 7,500, 9¼%, Int. only
$21,000, 9¼%, $180 p.m.
$22,000, 9⅜%, $250 p.m.
These are 1st charges varying from 45% to 65% of selling values. Call Vincent Holmes, 384-8124.
Pemberton, Holmes Ltd.

FIRST MORTGATE $100,000, ABSOLUTE SECURITY, OFFERED FOR SALE WITH ATTRACTIVE DISCOUNT. FOR DETAILS, PHONE MR. McKENZIE — 386-7521. BOORMAN INVESTMENT CO. LTD., 1111 GOV'T ST.

GOOD 1ST $9,900 AT 13.5%. Courtenay area. Property value $14,500. 5-year clause. Box 61, Union Bay, 335-2123. Lakeview Properties Ltd.

235 WANTED TO BORROW

FIRST OF $11,500 AT 10½%, 5 YEAR TERM. PHONE MR. McKENZIE, 386-7521 ANYTIME. BOORMAN INVESTMENT CO. LTD. 1111 GOVERNMENT STREET.

240 BUSINESS OPPORTUNITIES

BOAT BUILDING AND REPAIR BUSINESS
Located in Victoria Harbour with excellent access, landspace buildings and water lease. Handling facilities for crafts up to 45 feet. Shop facilities for fitting, turning, welding, wood working and diving. A modern home with officespace for owner or operator. This is your opportunity to purchase fine property and provide a much needed service as a profitable venture.
PRICE $125,000,
TERMS AVAILABLE
KELLY NEMETH
386-8321 ANYTIME 477-4641
WALL and REDEKOP REALTY LTD.

HARDWARE BUSINESS
Long established business, good clean stock, no close competition. An ideal operation for a couple. Price includes approx. $20,000 stock. Full price $31,500.

RARE OPPORTUNITY
IDEAL FOR FAMILY OR PARTNERS
Steady year round business, easily operated, requires no special training. Shows approx. 15 per cent net after wages and overhead. Price includes business equipment and ½ acre commercial zoned land right in Victoria. Try your trades or paper as part payment. Full Price $180,000.
S. W. ANDERSON LTD.
384-9328 Res. 382-8917

TRAILER PARK OPPORTUNITY $125,000
Located north of Victoria, fronting on Island Hwy. 20 beautifully treed acres, presently with 25 trailer sites with hook-ups, 30 truck-camper sites, 1 permanent mobile home site plus loads of room for expansion. Includes 2-BR house, office and snack bar. For inspection and further information, call:
LILLIAN CUMMING at D. F. HANLEY AGENCIES LTD. 385-7761 or 656-4550 (RES.)

PETE'S BOOK EXCHANGE IS FOR SALE
ONLY $6,700
Pete wishes to retire. He has been making $6,000 or more a year and you could increase this considerably since there is lots of room to expand. You are welcome to visit his shop at 648 FISGARD but for more details please contact:
HILARY STEWARDSON at D. F. HANLEY AGENCIES LTD., 385-7761 or 598-4172.

"ARTS AND CRAFTS"
Opportunity for artistically inclined person. Prime location. Business fast increasing. Includes inventory and fixtures. Leased premises. $8,3000. For details contact:
John Holmes of
Jack Mears
Oak Bay Realty Ltd.
386-2291 or 652-1702
(2460 Beacon Ave., Island Art.)

GENERAL STORE
This growing business is the sole outlet in the area, grossing $250,000 per annum. The asking price for Buildings, equipment, truck, and stock is only $165,000. To obtain further information contact:
385-3435 WALLY MEAKES 478-4380
P. R. BROWN AND SONS LTD.

SERVICE STATION
3 REPAIR BAYS — $62,000
Thriving business with a corner location includes land, building and equipment plus manually-operated car wash. To inspect, call:
LILLIAN CUMMING at D. F. HANLEY AGENCIES LTD. 385-7761 or 656-4550 (RES).

INVESTORS NOTE
TERRIFIC OPPORTUNITY
Prime development property adjacent to one of the largest shopping centres in Victoria. Approximately 79,000 sq. ft. asking $2.50 sq. ft. For particulars call Rose Chope 386-2911 Shirley Philps Homefinders.

OPPORTUNITY KNOCKING
Are you retiring? and need to supplement your income? See this unique business. Terrific man and wife operation, complete with stock and fixtures. Asking only $10,000. Terms arranged. RUSS FITZSIMMONS 386-3231 Block Bros. Realty.

LICENSED RESTAURANT
Seats 60 comfortable. Excellent downtown location. New S.S. kitchen, good parking. Fully modern facilities. $9750. LEW MOILLIET 382-7276 or res: 477-9251 Town and Country Realty Ltd.

COFFEE SHOP FOR SALE IN shopping center. Sits 42. Phone 382-2997, after 8 p.m.

TRANSFER BUSINESS FOR sale. Well-established company. 479-7925.

TAXI SHARE FOR SALE. 385-0727.

GROCERY STORE FOR SALE OR rent with living quarters. 382-7532.

244 REVENUE PROPERTY

JBJBJBJBJBJBJBJBJBJBJBJB
JOHN BISHOP B.Sc
REALTOR—APPRAISER
J. H. WHITTOME & Co.
JBJBJBJBJBJBJBJBJBJBJBJB

These very good properties are WORTH CHECKING!

NEAR VIC. HIGH
3-4 SUITES
An older but excellent buy for enterprising buyer—
TOP FLOOR: TWO bedrooms — LIVING ROOM — BIG kitchen — bathroom, sep. entrance.
MAIN FLOOR: TWO good 3-room suites.
RENTAL: $275 month income. All in GOOD condition!
BASEMENT: 4-room suite, roughed in. NOT LEGAL to rent but VERY SUITABLE for owner who can finish it himself. (Contractor price $900.) REAL FINE BUY at ONLY $23,500.

HANDYMAN SPECIAL
DUPLEX ZONED
This LARGE STUCCO home in a GODO SECTION of FAIRFIELD can easily be DUPLEXED or turned into revenue (3 suites) — living room, dining room, den, bathroom and kitchen (TWO fireplaces) on main floor — UPSTAIRS: 3 LARGE ROOMS, plus full bathroom. Two rooms have extra plumbing roughed in suitable for kitchen sinks units. An EXCELLENT BUY at $25,000.

APARTMENT BUYERS NOTE:
FULL OR PART PURCHASE

NO. 1—SIDNEY 16-SUITER
TEN 2-BEDRM — SIX 1-BEDRM.
This well constructed block will be ready for occupancy in 2 months. HOT WATER heating, LAUNDRY on EACH floor. Several suites already spoken for. On a FULL ACRE of property and WELL BACK from the road. EASY financing. Present mortgage $120,000 can be increased to $150,000. Asking price ONLY $190,000. Excellent CASH FLOW. Profit statement available.

NO. 2—25 BIG SUITES
with waterview — SUPER CONSTRUCTION. Quiet close-in location. Lots of parking — high mortgage makes for easy financing. Ready in 3 months. Asking price $365,000. (See plans, property and MAKE AN OFFER.)

NO. 3—HALF OR FULL INTEREST
33 SUITES — CLOSE IN
$60,000 will purchase a half-interest in this fine modern block, $120,000 for a full interest. Mtge. bal. to date approx. $220,000. Seldom a vacancy here, and income will continue improvement as rentals are gradually raised. Profit statement at brokers' office.

NO. 4—ESQUIMALT, NINE SUITES
PART NEW, PART OLDER
Asking $85,000 for this apartment with seldom a vacancy. Right near NADEN and in GOOD CONDITION. Shows good cash flow. WORTH INSPECTING!
JOHN BISHOP, 479-1667
RES: 656-2308

ROCKLAND AVE.
ROCKLAND AVE.
ROCKLAND AVE.

EVERYONE WHO OWNS REVENUE PROPERTY WOULD OF COURSE LIKE TO BE SITUATED ON VICTORIA'S PRESTIGIOUS ROCKLAND AVE., NEAR GOVERNMENT HOUSE. AFTER MANY YEARS OF OPERATION, THE OWNERS OF ONE OF THE MOST GRACIOUS HOMES IN VICTORIA HAVE DECIDED TO MAKE A CHANGE AND PLACE THIS BEAUTIFULLY MODIFIED MANSION ON THE MARKET.

THE CONVERSION TO 10 SUITES WAS DONE IN SUCH A MANNER AS TO RETAIN ALL THE CHARM AND WARMTH OF THE ORIGINAL HOME. THE GRAND ENTRY HALL IS BEAUTIFULLY PANELLED AND LIT BY THE ORIGINAL CHANDELIERS. MOST OF THE HOME-LIKE SUITES HAVE WARM FIREPLACES AND LARGE PICTURE WINDOWS. OF COURSE ALL THIS IS SET AMONG ONE OF VICTORIA'S NICEST GARDENS.

SHOULD YOU WISH TO HAVE A LOVELY PLACE TO LIVE, AS WELL AS EARN AN EXCELLENT RETURN ON YOUR INVESTMENT PLEASE SEE THIS — ONE OF OUR FINEST LISTINGS EVER. $128,000.

MR. CUSTANCE
JIM BROWNLEE
SWINERTON, STEWART CLARK LTD.
385-2481

DUPLEX—DALLAS—COOK
100 FOOT LANDSCAPED GARDENS
$140.00 monthly income plus luxury living for owner. Full basement, three extra bedrooms. Lots of storage. Walk-out to park-like garden with greenhouse and tool shed. Low down payment with easy flexible financing. See it today with
MARGARET BRIDGER
386-8321
WALL AND REDEKOP REALTY LTD.
1820 BLANSHARD STREET

APARTMENT BLOCK
10% RETURN
ONLY $139,000
This 12-suite apartment is only 4 years old, so there is very little upkeep. It is in an excellent location, high above the noise of traffic, with views out to the ocean and mountains. Call me for all the particulars.
HILARY STEWARDSON at D. F. HANLEY AGENCIES LTD. 385-7761 or 598-4172.

DRIVE BY THIS LIST OR REVENUE PROPERTIES THEN PHONE ME FOR A VIEWING:
1203 YUKON — U and D Duplex, $14,900.
1731 ALBERT — 4-plex, $45,000.
1541 GLADSTONE — Tri-plex, $38,000.
844 DUNSMUIR — U and D Duplex, $25,000.
JOHN F. COLWELL
384-8126 592-9828
PEMBERTON, HOLMES LTD.

SIDE BY SIDE DUPLEX
2-bedroom suite, and 1-bedroom suite with expansion possibility into a 3-bedroom suite, large private lot facing two streets. Also large double garage, ideal for workshop. Make an offer on the asking piece of $23,900. Call quickly LARRY QUAGLIOTTI, 388-6231 or 479-6609.
Island Pacific Realty Ltd.

A REAL INVESTMENT DUPLEX
Total Rents are $295, it sits on two duplex zoned VIEW lots and worth every penny of $32,500.
385-8784 MR. PLANK 478-3866
DOUGLAS REALTY LTD.

CARNARVON AREA. BY owner. 2-bedroom side-by-side duplex. 2780-90 Dean Avenue. 592-2044.

GEORGE DEVLIN
Real Estate Consultant
635 Humboldt St., 385-2725

244 REVENUE PROPERTY

CLOSE-IN REVENUE HAULTAIN
Three (3) one-B.R. self-contained suites in a soundly constructed older building. Opportunity for improvement. Gross rentals $300 Mthly. Price $24,000 with possible good financing with low down payment. View by Appt. only with Wilfred Davis 388-4271 or 658-5276.
J. H. Whittome and Co. Ltd.

MODERN SxS DUPLEX
Gorge area. Both sides 3 bedrooms, full basement, with rec. room, and laundry, carport, fridge, and stove. One side with sundeck. Pay me $35,000 and take over mortgage of approximately $11,500 with AMAZING 6% INTEREST!! Present rent grosses $320 per month could be increased. Principals only please, 479-3756.

FOR A GOOD SOUND INVESTment don't overlook the triplex at Colville and Condor. These one-bedroom apartments rent for $95-$95-100. Tenants pay own utilities. Price $30,000 Don Bacon, Byron Price and Associates Ltd. 385-2458.

UPPER JOHNSON ST. R3
$21,500. A remodelled 2-bedroom home with part basement on a 40x130 lot which is zoned for multiple dwelling. Buy for the future and rent it out. Offers invited.
478-2459 SHIRLEY WILDE 388-4271
J. H. Whittome and Co. Ltd.

UP AND DOWN DUPLEX IN AN excellent location. Needs painting outside but very nice inside. This is an excellent investment at the asking price of $22,900. Call Bill Sidhu or Dave Taylor at City Trust, 383-4141.

DUPLEX JUBILEE
3 up, 2 down, ½ basement. Completely self contained. Rent for $220 per month, make an offer. Asking $19,900. LARRY QUAGLIOTTI 479-6609 or 388-6231. Island Pacific Realty.

12 STE. APT. PLUS 2 EXTRA lots (one with house) within walking distance of town. For more details contact: MARJ NAPPER 386-1341 or 592-9554 — A. E. LePAGE BOULTBEE SWEET LTD. Hillside Shopping Centre.

DUPLEX SxS STUCCO 3-BEDroom each side. Steadily rented $225 monthly. Lake View area. Large lot. Excellent investment. $24,500. FOR FULL INFORMATION CALL
Pemberton Holmes Ltd.
384-8126 MR. GREENE 385-0795

FORT STREET-OAK BAY
21 suites, 3 years old, ideal location, owner-manager situation.
11% RETURN
26 suites, 10 months old, near Esquimalt waterfront. Terms and trades. Principals only. 652-3550.

9-suite rooming house. Only $26,900. Close in. Shows over 13% yield. Low down. Call now for details.
385-3435 ROY ANDERSON 477-5057
P. R. BROWN AND SONS LTD.

DOWNTOWN
4-suite—Must be sold. Make an offer. To view call 388-6231 or 479-6609. LARRY QUAGLIOTTI, Island Pacific Realty.

GUEST HOUSE, SALE-TRADE, going concern. 20 rooms. 386-8520.

245 REVENUE PROPERTIES WANTED

DUPLEX—DUPLEX
TWO GOOD DUPLEXES NEEDED NOW, ANY CLOSE-IN AREA.
Call Mr. Hamilton
386-8321
Wall and Redekop Realty Ltd.

NEEDED FOR CLIENTS WITH cash or cash to mortgage, apts. of 15 stes. or under. Please call MARJ NAPPER — 386-1341 or 592-9554.
A. E. LePAGE,
BOULTBEE SWEET LTD.
Hillside Shopping Centre

Wanted good clean duplex, Fairfield. 479-6609, 388-6231. LARRY QUAGLIOTTI, Island Pacific Realty Ltd.

247 COMMERCIAL OR INDUSTRIAL PROPERTIES

CHOICE SITES
Light industrial from 10,000 sq. ft. to 1 acre or more. We will build for you if you wish. Call Mr. Fortune at Island Homes Ltd. Tel. 386-7545.

FOR LEASE, UP TO 1,900 SQ. FT., ground floor, store or office space, 2 years medical commercial building in Sidney. 658-8452 or 656-4722.

250 HOUSES FOR SALE

BBBBBBBBBBBBBBBBBBBBBBB
BROWN
BROS. ON
BLANSHARD
385-8771 ANYTIME
BBBBBBBBBBBBBBBBBBBBBBB

OPEN FOR INSPECTION
4582 SEAWOOD TERRACE
(Off Ferndale at Tyndall)
NEW CUSTOM-BUILT HOMES
EVERY WED., THURS.
7-9 P.M.
EVERY WED., SAT.
1:30-4:30 P.M.
3 homes to view. Why not trade UP? CALL BROWN BROS. AGENCIES ON BLANSHARD at 385-8771 (anytime)

$29,500
An intriguing house at the right price. It is well situated for all school levels, university and shopping. 5 bedrooms, 2 full bathrooms and a large lot. For further particulars, please call MRS. CASEY WATSON 385-8771 (anytime).

$39,500
A unique location and lovely view. This three-year-old home offers a distinctive design, a living room 14x27, separate dining room, a kitchen with masses of cupboards and counter space. There are 2 bedrooms and 1½ bathrooms on the main floor. Downstairs there is another bedroom; den and bathroom. To view call MRS. CASEY WATSON 385-8771 (anytime).

5246 PARKER AVE.
CORDOVA BAY
Quality white stucco home designed for family living. Large living room, fireplace, separate dining room. Spacious family kitchen. 4 large bedrooms. 2 Bathrooms. Rumpus room with bar. Large lot — ample parking — patios — ½ block to sandy beach. $34,500. Call CEC PEARCE, 385-8771 anytime.

ENCHANTING YEAR-ROUND LAKEFRONT RETREAT
Only ½-hour drive from downtown Victoria, this authentic hand-hewn log cabin nestled on ½ acre of treed property, with 130 ft. of lakefront boasts a large L.R. and D.R., enormous rock fireplace, 2 bdrms., modern bath and kitchen. Fully insulated, OOM furnace, 100 amp. service. Good swimming and fishing (trout). Firm price $30,000. Call now to view. MRS. JANE LILLEY or JOE RICKARD, 385-8771 (anytime).

TRY AN OFFER
Older 2 bedroom, full basement home. OOM heat, quiet street, ideal for retirement or starter. Asking $16,750. JOE RICKARD, 385-8771 anytime.

X X X X X X X X X X X X X X
W. J. LINDSAY LTD.
Royal Oak Centre
479-7111 658-5040
X X X X X X X X X X X X X X

METCHOSIN
House nearing completion. Act now and pick your colour and carpet combination. House is 1,222 sq. ft. 3 bedrooms, two fireplaces, bath and ½. Price $27,900. Phone 386-7571 anytime.

CARNARVON AREA. BY owner. 2-bedroom side-by-side duplex. 2780-90 Dean Avenue. 592-2044.

250 HOUSES FOR SALE

PEMBERTON
HOLMES
1002 GOV'T
384-8126
"SINCE 1887"

DUPLEX
OPEN FOR INSPECTION
1:30-4:30 WED., THURS.
912-914 FAIRFIELD RD.
This excellent duplex presently grosses $245 p.m. from two 1-bedroom suites. Situated in an EXCELLENT RENTAL AREA, this fine property is great value at only $23,900. Call
JIM WEST
384-8126 or 382-1145

OPEN HOUSE
6-8 P.M.
WED., THURS.
578 TENA PLACE
COLWOOD
(Off Cedarcrest)
This magnificent family home MUST BE SEEN:
—Situated on a quiet cul de sac
—80x140 fully landscaped lot
—3-BRs with master ensuite
—w.-w. shag over h.w. in LR and DR
—Floor-to-ceiling stone fireplace
—Large sundeck over carport
—Only $31,900
Call:
LARRY M. BROOKS
384-8126 or 478-2918
(Anytime)

DESIGN IS THE DIFFERENCE in this 1640 sq. ft. 3-bdrm. home. Spacious hallways and massive foyer. Interior is by Peter Church and his talent is evident in every room.
$48,900
384-8126 R. I. MURPHY 479-8089

BEAUTIFUL LAPWING PLACE
WOULD YOU BELIEVE?
Brand new 3-BR homes
One mile south of Sidney on a new fully serviced cul de sac. OPEN TO VIEW
THURSDAY, FRIDAY 7-9
—All have 2 fireplaces
—Large Modern kitchens
—Quality shag-rug throughout
—Full basement ready to develop
Hurry ladies and gentlemen
THERE ARE ONLY TWO LEFT
For prior viewing please call:
384-8126 JACK COLWELL 592-9828

4557 MONTFORD CRES.
OPEN THURS., FRI. 7-9
This fine Cape Cod home in GORDON HEAD offers over 2,000 sq ft. of gracious living. VACANT and MUST BE SOLD. Asking $49,500.
384-8126 J. F. COLWELL 592-9828

SOOKE SEAVIEW
PRICE $23,900
This has to be the best UNOBSTRUCTED SEAVIEW property on todays market. 2-bedroom home of approximately 1200 sq. ft. possible VLA as there is 21,000 sq. ft. of land or an additional building site in the treed area. Drive by 2017 Dover Street — see the potential then call:
384-8126 TTED PARTRIDGE
384-8126 TED PARTRIDGE
For further information and appointments to view.

VIC WEST SPECIALS
1. 2 BRs — over 1300 sq. ft., fully renovated inside. Only $15,900.
2. 4 BRs — 1½ bath older home on quiet dead end street — offers considered on $19,500 asking price.
3. TRIPLEX — on quiet street — excellent rentals. Asking $32,900.
Please call:
JIM WEST
384-8126 or 382-1145

NEW HOME
CAREY RD. AREA
1240 SQ. FT.
$29,900
This fine new home has been built with pride and features the best of construction and materials. 3 BRs, full basement, ensuite plumbing and floor-to-ceiling stone fireplace plus extra fireplace down are only some of the many features. Call:
JIM WEST
384-8126 or 382-1145

NEW HOME
SIDNEY
$24,000
Name the Down Payment
Yes, if you qualify, decide yourself how much down. This new 3-BR, full basement home is situated on sewer and in a NEW SUBDIVISION
OR
3 BR
SPLIT LEVEL
1 YR. OLD
$24,900
This fine family home has just been reduced and MUST BE SOLD. Situated on a quiet cul-de-sac this quality home has everything including ensuite plumbing. For further information on either of these fine home call
LARRY M. BROOKS
384-8126 or 478-2918
(Anytime)

UNIVERSITY $54,500
SEA—MOUNTAIN VIEWS
NORTH OAK BAY
Situated on a quiet cul-de-sac, this 8 year old 3 bedroom, contemporary home features generous-sized rooms throughout. Lot is nicely treed and landscaped and offers most relaxing and interesting views.
—24'x15' living room with floor-to-ceiling, raised hearth fireplace, semi-fitted, quality broadloom over oak floors.
—16'x10.6' dining room, doors to view deck.
—Bright, cherry kitchen with eating area, utility also fitted nearby.
—Master bedroom is 25x12.10 including dressing room with vanity plus full 4-pce. ensuite and private sundeck.
—Family room or den on main 17'x11' with entrance to rear patio.
—Lower grade level includes 15'x20' recreation with fireplace, another bedroom, hobby room and 2-pce. bathroom.
—Double carport with large storage wall, low interest mortgage may be assumed. Please call
C. A. CLIFF ANDERSON
477-3994 or 384-8126

986 GLORIA PLACE
CORDOVA BAY
A Home of Very Considerable Charm
The pleasing, not too large lot, fully fenced, offers carefully, kept lawns, shrubs, a greenhouse and a profusion of flowers. The beautifully maintained home provides well planned living with views across Cordova Bay. There are three bedrooms, two bathrooms, a large, fully panelled entertainment room with fireplace, laundry area, washer-dryer plumbed, excellent workshop and 20'x12' sundeck with protective awning.
$35,900 Clear Title
Viewing at anytime convenient to you, through
STUART SIMPSON
384-8126 598-4056

THE EXECUTIVE
will appreciate the value of this beautiful home in the UPLANDS in ¾ of an acre of verdant lawns and simple landscaping. The residence is long, low and lovely and offers almost 3000 sq. ft. on the main floor in addition to recreational facilities in the lower level. All rooms are large, the living room is 16x26 with a unique ITALIAN MARBLE FIREPLACE. There is a 13x16 formal dining room, a cozy den or library with fireplace. The bright, modern kitchen opens to a sunny breakfast room. 4 bedrooms on the main floor of which the master suite includes dressing room and private bath. The lower level provides a huge recreation room with fireplace that opens to patio and garden. An addition bedroom and bath, laundry, hobby shop and ample storage. A swimming pool 20'x35' fenced, with ample lounging area, a changing room, heater and filter easily accessible from patio and rec. room. If you are seeking space and conservative charm please call for further information.
Price $89,500
384-8126 MR. GREENE 385-0795

250 HOUSES FOR SALE

PEMBERTON
HOLMES
1002 GOV'T
384-8126
"SINCE 1887"

JAMES BAY
440 MICHIGAN ST.
Close to town. Facing a little park. 2 lots—nicely landscaped. Good vegetable garden. Roomy bungalow in excellent condition. Basement. Double garage. Early possession. Clear title. Some terms. All reasonable offers considered.
$29,000
MRS. McLEAN
384-8126 384-6867

QUALITY BUYERS
NEED
QUALITY HOMES
See these and phone for a private viewing.
1—1315 MANOR ROAD
4 bedrooms — 3 bathrooms. Glorious seaview and little or no gardening. Excellent low interest financing available.
$43,500
2—131 DENISON
HIGH ON A HILL — 200 degree view of mountains, sea and city overlooks Oak Bay. Magnificent is the only way to describe this architect built home. Interior by Peter Church. You must see this.
$92,500
3—4548 MONTFORD CRESCENT
1500 sq. ft. of excellent family accommodation in a new cul-de-sac in the Gordon Head area. Close to schools and university. A real STEAL at $42,500.
384-8126 R. I. MURPHY 479-8089
394-8126 J. F. COLWELL 592-9828

ATTENTION INVESTORS
Potential holding property of 16,000 sq. ft. of land on Saanich Victoria boundary with a modern 2-bedroom home on approximately 6,000 sq. ft. of land. Asking price $23,950. For further particulars please call:
384-8126 TED PARTRIDGE
592-3451

LANGFORD-THETIS HEIGHTS
SPACIOUS BUNGALOW
NOW $29,500
Situated on approximately ½ acre landscaped property with trees and rockery, featuring a most roomy and comfortable home in top condition.
—16x20.3 living room with natural fireplace and gleaming oak floors.
—Kitchen is 13x11.3 with birchwood cabinets. Dandy dining area 13.3x9.
—2 spacious bedrooms separated by 4-pce. bath with vanity.
—Curcular driveway, carport and basement storage with utility.
—Vendor will consider carrying the mortgage to responsible party.
For extra details and viewing please call:
C. A. CLIFF ANDERSON
477-3994 384-8126

WALL and REDEKOP REALTY LTD.
1820 Blanshard St.
386-8321

YELLOW POINT DISTRICT
BEAUTIFULLY TREED GENTLY SLOPING
"CEDAR MINI-FARMS"
ACREAGE LOTS, 1ACRE AND UP.
ACREAGE LOTS, 1 ACRE AND UP. ALL PERC TESTED AND APPROVED.
ONE ACRE LOTS $3,950
WITH EASY TERMS AVAILABLE
LOCATED ONE MILE WEST OF YELLOW POINT LODGE
Call Gordon Stevenson
Anytime at 386-8321
WALL and REDEKOP REALTY LTD.

BURNSIDE AREA
AN ATTRACTIVE MODERN NO-STEP BUNGALOW CLOSE TO ALL SERVICES LARGE LIVING ROOM WITH FIREPLACE KITCHEN WITH EATING AREA. 2 SPACIOUS BEDROOMS AND 4-PIECE BATH. THERE IS A SEPARATE GARAGE - WORKSHOP FOR YOUR HOBBIES, ALL IN A PLEASANT SETTING OF LAWN, SHRUBS AND FLOWERS.
PRICE $19,900
TERMS AVAILABLE
KELLY NEMETH
386-8321 477-4641
WALL and REDEKOP REALTY LTD.

3.25 ACRES
BEAUTIFUL
SHAWNIGAN LAKE
WITH TERMS AVAILABLE
Located approximately ½ mile south of the Boys' School on the East Road. There is road access to the lakefront. Gently sloping and treed.
PRICE $8,950 WITH TERMS
GORDON STEVENSON
386-8321
WALL and REDEKOP REALTY LTD.

DUPLEX
DALLAS-COOK
100' Frontage
Landscaped Gardens
$140 monthly income plus luxury living for owner. Full basement, three extra bedrooms, lots of storage. Walk-out to park-like garden with greenhouse and tool shed. Asking price $37,900. $5000 down with easy flexible financing. See it with
MARGARET BRIDGER 386-8321
WALL and REDEKOP REALTY LTD.

MAYFAIR REALTY
3153 Douglas St. 386-2955
WOODWARD'S MAYFAIR CENTRE

OPEN HOUSE
NEW HOUSES
SOOKE ROAD
GLENRIDGE PLACE
18 MIN. FROM MAYFAIR
FROM $26,500
ALL THREE BEDROOMS
TREED LOTS
OPEN HOUSE
WED., THURS., FRI.
6 P.M. TO 9 P.M.
SATURDAY
1 P.M. to 9 P.M.
Please call S. E. "BUSTER" EALES at 386-2955 or res. 385-3028 or GEORGE CHAN at 386-2955 or res. 382-9416.

LANGFORD BEAUTY
Beautiful large lot containing a two bedroom home only 15 years old. Ideal retirement or starter. Asking $19,900, terms can be arranged. Please call R. FROST at 386-2955 or res. 383-4047.

QUADRA-HILLSIDE
Nice close in location for this 2-bedroom home. Separate suite in basement. Everything is modern and up to date. Full price $22,900 with excellent financing. Please call R. FROST at 386-2955 or res. 383-4047.

250 HOUSES FOR SALE

WWW WWW
WHITTOME'S
W W W W W W W W W W W W
"DOWNTOWN BRANCH"
706 FORT ST. 388-4271
W W W W W W W W W W W W

OPEN HOUSE
1911-1913 BELMONT
WED. and THURS.
1:30 TO 4:30 P.M.
Pleasant family home in good school area. Main Ste. 6 rooms. Upstairs 3 rooms. Extra basement room and bathroom. Asking $26,900. View with:
ELEANOR SANDERSON
388-4271 (Off) (Res) 382-9610

OPEN HOUSE
THURS. 1:30-4:30
AND 7:00 P.M.-9:00 P.M.
2285 ARBUTUS
$49,900
Near new family home, 3 bedrooms and 2 full bathrooms on the main floor. Wall-to-wall carpet throughout, 4th bedroom and 3rd bathroom on fully developed ground level. Panelled games room, rec. room with raised hearth fireplace. Large sundeck, double carport, fenced yard.
JOE MANTON
388-4271 382-5211

OPEN HOUSE
WED and THUR — 7:00 to 9:00 p.m.
BRIDGEPORT DRIVE OFF TATTERSALL
BRAND NEW HOMES
Excellent homes in excellent area. All homes have 3 bdrms on the main floor, dining rooms, large, bright kitchens, 1½ baths on main floor, R-I bath downstairs and roughed-in F.P. in full basement. Excellent mtges. available. Prices range from $35,500 to $36,645.
477-9394 RICK KINNIS 388-4271

IMMED. OCCUPANCY
OAKLANDS, $21,900
Ideal retirement or starter, 2-bedroom home with fireplace and wall-to-wall carpet in the living room. Central hall, 4 pce. bathroom. Eating area off kitchen. Separate garage, fruit trees, kitchen garden area. Nicely landscaped yard.
388-4271 JOE MANTON 388-4271

6-YEAR-OLD
3-BEDROOM HOME
17x14 living room
13x9 dining room
13x8 kitchen
Much development in full basement. Priced to sell $24,900.
Call: JACK SWANSTON
592-6338 388-4271

STARTER OR RETIREMENT — $21,900
Living room with wall-to-wall carpet. Central hall, 2 bedrooms, 4-pc. bathroom, full basement, separate garage. Nicely landscaped lot in the Oaklands area.
JOE MANTON
382-5211 388-4271

SWAN LAKE
$20,500
Off street parking for Cars, Boat and Trailer. On the main floor, living room with fireplace, bedroom and bathroom, convenient kitchen plus large family room with sliding glass doors to sundeck. 2 sleeping rooms upstairs. Drive-in garage plus rec. room in basement.
JOE MANTON
388-4271 382-5211

LANSDOWNE SCHOOL AREA
$26,900
3228 FRECHETTE
IMMEDIATE POSSESSION CAN BE HAD ON THIS NICE FIVE-ROOM BUNGALOW IN AN EXCELLENT LOCATION. DRIVE BY AND THEN CALL MR. YELLS — 388-4271 — RES., 383-5839. AN EXCLUSIVE LISTING.

$24,700
3 OR 4 BEDROOMS
Thru hall floor plan, step saving kitchen with snack table, developed basement with family room and play area. Close to schools and shops.
478-2459 SHIRLEY WILDE 388-4271

FAIRFIELD
BY THE SEA
16,200 SQ. FT. LOT — $38,900
PARKLIKE GROUNDS
Very large, very spotless old home with three large bedrooms on main floor two of which share 2-piece en suite bathroom. 14'x15' living room and 14'x15' dining room, each have a fireplace. The kitchen is really a 14'x17' dining and family area plus pantry kitchen. Lovely sundeck off kitchen. Upstairs is the neatest cleanest — bedroom, living room, 3-piece bathroom and kitchenette area. Owner's parents used to live up there. Full basement with 14'x17' "rec." room with W-W carpet and panelling. This is ideal for large family. Trade in your "too small," house on this.
388-4271 F. WILLS 388-4271
J. H. Whittome and Co. Ltd.

JAH JAH JAH JAH
JAH JAH JAH JAH
J. A. HENDERSON REALTY LTD.
WE BUY, SELL AND TRADE
385-9741 ANYTIME

OPEN HOUSE
2813 INLET AVENUE
WEDNESDAY and THURSDAY
6:30-8:00 P.M.
Good starter or retirement 2 bdrm home, kitchen range and curtains incld. in asking price $15,900. Good financing. Call anytime.
JACK PARKER
Bus. 385-9741 Res. 382-4364

CENTRAL SAANICH SECLUSION
Beacon Hill Park in miniature. Flowers, shrubs, bushes, trees, lawns, gardens, all fenced and absolutely private on .36 of an acre. The beautiful 7-yr.-old home is completely developed to accommodate a family or a retiring couple. Spacious living and dining rms. with F.P. and hardwood floors. Good size kitchen, 3 bdrms. Bsmt. has lovely big rec. rm., Tudor style den, utility and room for more development. Carport is topped by lge. sundeck. Paved drive and huge paved parking space for boat etc. A lot of luxury living for an excellent price — $38,500. For appts. to view, call:
KEN MANN
Bus. 385-9741 Res. 592-7443

GLANFORD AREA
You won't believe your eyes. A secluded older home tucked away on a quiet street. Lge. living rm., dining rm., galley kitchen, 2 lge. bdrms., a fantastic study or den with F.P. and hardwood floors. W-W carpet elsewhere. Beautiful interior decorating. Oil furnace in half bsmt. Carport. Lge lot has many shrubs and trees. Excellent condition in and out. Priced at $22,500. For appt. to view call:
KEN MANN
Bus. 385-9741 Res. 592-7443

ENGINEERED HOMES
Canada's Most Honoured Builder
ONCE EVERY 96 MINUTES OF EVERY WORKING DAY SOMEONE SOMEWHERE IN CANADA BUYS AN ENGINEERED HOME — WOULD YOU LIKE TO SEE WHY?
CALL
ENGINEERED HOMES LTD.
385-6211
19 CADILLAC AVENUE

250 HOUSES FOR SALE

NATIONAL
TRUST CO. LTD.
2 LOCATIONS TO SERVE YOU

OPEN HOUSE
OPEN HOUSE
AT
2936 QU'APPELLE ST.
THURS., FRI., SAT.
2:00-4:00
Brand new three-bedroom home in the popular Gorge area. Living room with old brick fireplace, dining room, all fitted with rich wall-to-wall carpet. Modern cabinet electric kitchen — full basement — sundeck — easy terms. Asking $27,900.
DON CLARK
Off. 388-5451 Res. 477-8076

OPEN HOUSE
306 ISLAND HIGHWAY
SAT. 1:30-4:30
Large home on ¾ acre of view property. Four bedrooms, three bathrooms and other features too numerous to mention.
YOUR HOST
DES DESJARDINS
Off. 388-5451 Res. 385-8925

HILLSIDE SHOPPING CENTRE

ESQUIMALT
This 1400 sq. ft. home backs on to the Gorge Vale Golf Course in a quiet parklike setting. Pleasant area of home and neighbors. 13.6x20.6 living room with fireplace, formal dining room, convenient modern kitchen with eating area. Three bedrooms, full high basement with rumpus room and 2-pce. bath, potential for further development. Excellent family home. Asking $34,900. Vendor will carry large mortgage. Priced to sell — Call:
SYL SHUMKA
386-2961 Anytime

CARNARVON ST.
EXCLUSIVE $23,500
Immaculate 2-bedroom full basement home. New wiring, copper plumbing. Living room, large separate dining room. Bright modern kitchen with family eating area. Extra bedroom in bsmt. Pleasure to see. Excellent condition. Close to all amenities.
Call SYL SHUMKA
386-2961 ANYTIME

DOWNTOWN
1280 DOUGLAS
388-5451

ISLAND PACIFIC REALTY LTD. 388-6231
3200 QUADRA ST.

TERRIFIC VIEW PROPERTY
Below Mt. Tolmie for $39,900. At the end of a quiet cul-de-sac on a large lovely established lot. Beautiful trees, 1500 sq. ft. on the main floor with living room, dining room, sun room, kitchen, bath and 3 bedrooms plus a developed basement with den and 4 extra bedrooms. Hot water heat, double nopost carport and lots more. See it, love it and try your offer. Exclusive with GRAE LANGSTON 386-8596.

UNIVERSITY AREA
Well-kept 10 year old home on quiet street. Large living room with fireplace, L shaped dining room, kitchen with eating area. Three bedrooms on main, full basement with rumpus room or 4th bedroom. Drive-in garage. Nicely landscaped lot. Asking $32,000. Call 388-6231.
PETER BARDON
ANNE DUGGAN

ESQUIMALT
$1000 DOWN ASKING $16,900
Easy financing, two bedrooms, full basement, auto oil furnace, extra room in basement, 50x137 lot. Close to all conveniences, new listing. Quickly call IRENE DALZIEL 388-6231 or 384-8692.

Mayfair. Three bedrooms, full basement, auto. oil furnace. $3,000 down to full price of $20,900.
IRENE DALZIEL
388-6231 or 384-8692

ESQUIMALT, $17,900
Compact 3 bedroom home. Living room, den with wall-to-wall carpet. Stucco exterior, new roof, new wiring. A-1 shape throughout. Low down payment. FREDDY STARKE 388-6231 or 384-9633. TWOFIFTY

Three suites, central area. Rentals $400 per month. Asking $25,900 with good terms.
IRENE DALZIEL
388-6231 or 384-8692

LANGFORD
2 bedrooms modern kitchen, good size living room. Asking $18,900 with good terms. IRENE DALZIEL 388-6231 or 384-8692.

$16,900 Must be sold, large living room, large dining room. Two good bedrooms, utility room, separate garage. Large lot, close to Esquimalt Rd. IRENE DALZIEL

ONLY $13,500
For 2-bedroom home close to downtown on apartment zoned lot.

3 or 4 bedroom home with oak floors and fireplace, nice treed lot on quiet street close to all amenities for $25,300.

3 vacant homes ready to be moved into before school opening, 1-2 bedroom 1-3 bedroom; 1-4 bedroom. For information call.
HAZEL CAMPBELL 382-8956
STANE JOHNSON 383-1484
388-6231

N O R R I P Y C & E B
ASSOCIATES LTD.
1314 Quadra St. 385-2458

1516 WINCHESTER
(Cedar Hill Road to Parkside—follow Parkside to Winchester)
3 bedrooms, full basement, living room features panelled wall and raised fireplace, separate dining room, kitchen with handcrafted Teak cabinets, balcony, basement, roughed-in rumpus room, and garage. Fully carpeted, special lighting, some trees. N.H.A. 8¾% mortgage $23,700. Full price $29,500.
B. PRICE 385-2458 anytime.

FAIRFIELD FAMILY HOME
Quiet street near Franklin Terrace. Stucco home with full basement, four bedrooms. Good financing, quick possession. $24,200. Don Bacon 385-2458.

DON'T PASS THIS UP
GORGE AREA
A real gift. White stucco bungalow. First time on market, 2 bedrooms, living room with fireplace, electric kitchen with eating area, full base., separate garage, treed lot. Full price $20,900. Doris Adams 385-2458 or 588-2248.

PARKLANDS
A most attractive home on 1-3 acre secluded lot. Large living room with fireplace. Three bedrooms. Family size dining room. Large rec. room. 1½ bathrooms. All of this on one level — 1750 square feet. $35,000 Don Bacon 385-2458.

NEW — BY BUILDER — SAVE
Save in price, not in quality, 2 new prestige homes, in Cordova Bay with view. 3 bedrooms, 1½ baths, plus all the extras. Asking $37,900 - $38,400. Try your offer! Excellent financing available. Call now, 592-4394 or 658-8956.

250 HOUSES FOR SALE

WWW WWW
WHITTOME'S
W W W W W W W W W W W W
"ROYAL OAK BRANCH"
4520 West Saanich Rd., 479-1667
W W W W W W W W W W W W

ROOM FOR ALL THE KIDS
5 ACRES SECLUSION
Cut log rancher over 1800 sq. ft., 4 bedrooms, large family size kitchen, utility room, 22 ft. LR with fireplace, 16 ft. wide wrap-around closed-in porch, 4 bedrooms, 2½ bathrooms, 5 ft. sealed crawl space, near Royal Oak. See this excellent value for $42,000, will trade for larger acreage. Call:
TED CHARTRES 479-1667

4 BEDROOMS
Here is the answer for the growing family that requires space for expansion. 5 BRs.; large kitchen, LR with FP, plumbed for W-D, on a large 71x244 ft. lot, low down payment, easily financed. Asking $19,900.
479-1667 DON ROURKE 479-6730

JOHN BISHOP OFFERS:

1—FAIRFIELD OLDER
Large stucco home on OXFORD ST. needs some work, 8 big rooms, 2 full bathrooms, TWO fireplaces. DUPLEX zoning — Needs some work. NEW wiring, NEW plumbing, extra plumbing roughed in to make suites. GOOD at $25,000.

2—SIDNEY AREA, TREED, SEWERED
Two fine homes almost ready for occupancy (1-2 Wks.) — One is TUDOR STYLE, 3 bedrooms, 1½ bathrooms, FULL HIGH basement. VERY ATTRACTIVE. $28,500 or offer. The SECOND ONE has A FRAME Entrance — FOUR bedrms., 2 FULL bathrms. Basement. Also a FAVORED STYLE. Price $28,500 or offer.

3—JOHN DEAL PARK BEAUTY
Will be ready in 2 mos. Beautifully treed property. 13-1400 Sq. Ft. Built by a first class builder, 3 bedrooms, 1½ bathrooms, RUMPUS ROOM — 2 fireplaces. This fine home can still be altered to suit some particular need, carpeting and colars to your own taste. This will be an exceptional buy at $36,500.

4—ARCHITECT DESIGNED
A real CHARACTER HOME with 3,000 sq. ft. of floor space — HUGE LIVING ROOM with a fantastic ROCK fireplace, formal dining room, HUGE master bedroom with dressing rm. and FULL bathroom. Two more bedrooms, SPACIOUS family room off KITCHEN — INSIDE SUNDECK ad gravel court — RUMPUS ROOM, Swedish fireplace — SAUNA — WORKSHOP, etc. Well priced at $54,500.

5—BRADMEAD'S BEST
A HUGE LUXURY HOME with a TREMENDOUS VIEW. BEAMED living room, formal dining room, BIG FAMILY ROOM with PATIO — Wrap-around sundeck — 4-5 bedrooms — 3 HUGE bathrooms — TWO tremendous fireplaces — laundry — RUMPUS ROOM with BAR — BIG, BIG DEN suitable for professionals. Office or LIBRARY. DOUBLE GARAGE. The most fantastic construction and STYLED to please you. We INVITE YOU to view this outstanding property offered at BELOW replacement cost today for $85,000.
JOHN BISHOP, 479-1667
RES.: 656-2308

J. H. Whittome and Co. Ltd.

—A—
—B— —C—
FORT at BROAD
384-9335
A. Bernard & Co. Ltd.

OPEN HOUSE
565 SELKIRK AVE.
WED. 1:30 - 4:00 P.M.
Immaculate home located on quiet street, with views of Selkirk waters. Handy to schools, bus and shopping. This is a well constructed home with many outstanding features.
—3 bedrooms.
—Large living room with fireplace.
—Family-size dining room.
—Bright kitchen with dishwasher.
—Large rec. room.
—Top quality carpeting throughout.
—Hot water heating.
All of this and many more outstanding features. Open to offers on asking price of
$32,900
Wil Wilson, 384-9335

2531 FERNWOOD
2 or 3 BEDROOMS
(HAULTAIN AREA)
Older style 1200 sq. ft. bungalow in nice condition and close to schools and transportation. Main floor consists of spacious living and dining rooms in-line, electric kitchen with dining area and large sunporch off. 2 large bedrooms and 4-pce. bathroom. Full basement has extra bedroom and space for extra development if required. Nice park-like garden at rear and priced for quick sale at:
$21,800
Should easily qualify for CMHC mortgage with
LOW DOWN PAYMENT
Mr. Belcher, 384-9335, 382-2848 Res.

JOHNSTON and CO. LTD.
Realtors — Appraisers
1306 Broad — 385-2471

OAK BAY
NEAR CARNARVON PARK
$27,900 — 3 BEDROOMS
Sparkling condition inside and out, on parklike yard. Through hall, living room with fireplace, dinette, large kitchen, 4-pce. bath, den or 4th bedroom in full high basement. Drive-in garage. Patio, fruit trees, lawns and small garden. Hurry for this one. September 1st. possession.
BILL McCULLOCH
385-2471 Res. 479-4487
Johnston and Co. Ltd.

BEAT THIS BUY
NEW!
3 BEDROOMS 1½ BATHROOMS
FULL BASEMENT
CHOICE SIDNEY LOCATION
$25,900
This is without a doubt the finest buy on today's market. Beautiful w-w quality shag carpeting throughout, excellent attention paid to the finishing. Truly a dream buy. Please call now absolutely no obligation or pressure but if you are in the market for a new home — SEE THIS. Call Bill Nesbitt 383-4124 Mike Ruddy Home 383-5677. Home 656-4089 Park Pacific Investments Ltd.

CUSTOM BUILT
Builder will erect up to 1200 sq. ft. approx. on this beautiful ½ acre lot in Colwood. If you qualify for the $5,000 B.C. second mortgage you could have a lovely home for a low down payment. Full price including lot approx. $24,900. Call today for details.
RAY MORRISON
CITY BROKERAGE LTD.
386-3547 ANYTIME

¾ ACRE AND SMALL HOUSE, 20' cabin boat, wired for electricity, 20 h.p. Johnson outboard, 7½ h.p. Seagull, coal stove, kerosene stove, chemical toilet, 2 pumps, bunk for 3, anchor, 2-man rubber dinghy, $8,000. Victoria Press, Box 533.

PRIVATE, OFF OAK BAY AVEnue, 2-bedroom, plus one in basement. Dining, living, fireplace, oil heat. $19,600. 382-7647.

250 HOUSES FOR SALE

TRUST CANADA PERMANENT TRUST CANADA PERMANENT TRUST

"WE TRADE HOMES"
RESIDENTIAL APPRAISALS

OPEN HOUSE
3550 CARDIFF, OAK BAY
THURS. - SAT., 2:00 - 5:00
and 7:00 - 9:00 EACH DAY
Owners leaving Canada must part with their 6-yr.-old Georgian style executive home. Close to UVic in choice Oak Bay. IT IS PRICED TO SELL! Offers 4 twin size bdrms., a den and family rm. (both with F.P.) and many other attractive features. Come and see it — you'll be glad you did! LES FISHER, 477-4238 or 386-1361.

CADBORO BAY AREA
ARBUTUS ROAD
Delightful 4-bdrm., 2½-bthrm., 2-F.P. home on large landscaped property in excellent district. 1330 sq. ft., full basement. Excellent 1st charge approx. $17,000 at 8%, $141 per month. Priced at $37,500. SID HASLAM, 592-0900 or 386-1361.

ABOYNE AVE.
JUST OFF ARDMORE
1 block from water, 1 acre treed property with 115' deep capped well. Realistically priced at $8,500. SID HASLAM, 592-0900 or 386-1361.

GORGE-ADMIRALS AREA
3-bdrm. home, quiet area. L.R. and D.R. in-line with F.P., large beautiful kitchen, sundeck, drive-in garage. Must see inside to be appreciated. Priced at $25,900. HAROLD CHURCHLEY, 384-4667 or SID HASLAM, 592-0900 or 386-1361.

BLENKINSOP-McKENZIE AREA
Here is a tremendous no-bsmt. family home 1450 sq. ft. 4 bdrms., Rec. rm. Bright kitchen with eating area. Lots of storage space. Immaculate gardens. Priced at $29,900. HAROLD CHURCHLEY, 384-4667 or FRANK ALLEN, 478-4807 or 386-1361.

CUTE AS A BUG'S EAR
AND CLOSE TO JUBILEE
Bright and cheery little 2-bdrm. cottage. Ideal for retired folk, or for newlyweds. Pleasant 60x100 garden lot. Very handy location, $18,500. 592-2647, HARRY WOOD, 386-1361.

PORTAGE INLET
Close in convenient waterfront. Quarter acre, lawned treed lot, Private boat float. As new 3-bdrm. cosy home. Urgent sale required. Price only $31,000. F. BEAVER-JONES, 382-5981 or 386-1361 ANYTIME.

ESQUIMALT AREA
$22,000
Large family home, 6 bdrms., 1½ bthrms., full cement bsmt. Requires repairs. All offers, trades and financing considered. F. BEAVER-JONES, 382-5981 or 386-1361 anytime.

EST. 1933
B O O M A N
BOORMAN
INVESTMENT CO. LTD.

OPEN WEDNESDAY
3 TO 5 P.M.
1730 ROCKLAND AVE.
MUST BE SOLD! Owners have instructed me to sell quickly. This lovely no-step rancher has living room, dining room, den, 3 bedrooms, 2 baths, double garage, sprinkler system and a completely private back garden. Immediate possession.
$37,900
386-7521 MRS. MARILYN SECORD
592-2134

OAK BAY
$27,500
Terrific accommodation for the family with children. The charming bungalow is close to schools, bus route, shopping and beach. It has a good sized living room, dining room, family kitchen, 5 bedrooms (3 large, 2 small) a large backyard and easy care front landscaping, boasting extensive use of brick. Quick possession is possible. For appt. to view, please phone:
386-7521 GISELE SAMEC 382-8743

SOMEBODY
IS MISSING
A GOOD DEAL HERE
You just can't compare this home with anything else on the market. Only 10 years old and in lovely condition. 4 bedrooms, 2 baths, rec. room, sundeck. Located on a quiet cul-de-sac in the University K-Mart area.
SUPER PRICE $28,700
P.S. Some 6½% financing.
GERRY PORTER 386-7521
IAN BOORMAN
1111 Government St.

NEW LISTING
ALPINE CRESCENT
GORDON HEAD
Just listed, first time advertised, 3-bedroom, full basement, stucco bungalow very close to George Pearkes Clinic and Queen Alexandra Solarium. Nice large yard. Basement suitable for additional development. Owners are moving to Nanaimo and quick possession is possible.
ASKING $29,500
Gerry Porter 386-7521 or 592-0942

NEWSTEAD
REALTY
JUNCTION CENTRE
1637 FORT STREET 382-8117

YOUR CHOICE
Two new homes, one split level, other A Frame entrance, both three bedrooms, one and a half baths, with roughed-in downstairs. All wall-to-wall carpet, fireplace, eating area in most modern kitchen. Seaview and even a boat launching access. There is no error to be made at this low price of $32,500 each. Interesting. Call to view:
BEN PARENT,
382-8117
NEWSTEAD REALTY LTD.

NEW LISTING
2 BEDROOMS
$16,900
Snow white cottage with a blue duroid roof. Living room 15'8"x16', step saving kitchen — price includes stove, fridge and space heater — lot has a neat picket fence. Call MARY FRASER now for your appointment to view.
NEWSTEAD REALTY LTD.
382-8117 or 384-5604

BEEN LOOKING?
$26,500
You be the judge; 3 bedrooms on one; knotty pine kitchen; L-shaped panelled living room—dining room; vanity bathroom with shell sink; full basement with rec. room; 65' lot with circular driveway; only 8 years old! All of this plus a good area only 10 minutes from downtown! Owner has bought so quick sale desired. Call right now to view. 479-5534 or 383-4614. Agents welcome.
CITY-WIDE APPRAISAL REALTY

$2,000 DOWN
New home, Sidney. 3 bedrooms, rec. room. Direct from builder, 382-3021. THE VICTORIAN HOUSE OF SERENITY LTD.

BY OWNER SOUTH OAK BAY, near park and schools, 3-bedroom, modern home, some development in full basement, $30,000. 2377 Cookman St. 592-9623.

250 HOUSES FOR SALE

"Complete Real Estate Service Across Canada"
MONTREAL TRUST
1057 FORT 386-2111
Sidney — 656-3924

MOUNT DOUGLAS AREA
Immaculate 3 bdrm. home in pleasant country area. Attractive living room with fireplace, dining room, large kitchen with eating area. Three good size bedrooms, plus bedroom or rec room in full cement basement. Large lot located on the curve crescent. Asking $26,500. Open to offers.
ANNA CHANDLER
384-6939 386-2111

ESTATE SALE! UPLANDS AREA!!
This lovely home, built 5 years ago, affords the utmost in gracious living. The main floor features a large living room with marble fireplace, panelled den with fireplace, formal dining room with sliding doors to sundeck, family size kitchen with built-in range and oven, master bedroom with en suite bath, 2 large bedrooms and 5-piece bathroom. Downstairs there are 2 more bedrooms, panelled rec. room with fireplace and bar, 3-piece bathroom, games room, storage area, double garage and covered patio. The lot is almost 1 acre in area, level and landscaped. The asking price is a realistic $76,500. For information and appointments to view please call:
Ron MacDonald 477-8956
L. D. Jickling 384-8669 or 386-2111

GLANFORD AREA
MODERN FAMILY
HOME only $26,950
Ideal floor plan for a large family. Large living room and dining room, separate family room off kitchen with fireplace and patio glass doors, 3 bedrooms, plus 4th unfinished. Spacious 4-pce. bathroom plus a 2-pce. one. Close to all amenities.
Ron MacDonald 386-2111

Just Listed
FANTASTIC PANORAMIC SEAVIEW plus a Lovely Family Home at Cordova Bay for ONLY $34,950
In line living room and dining room, has quality wall-to-wall carpet over hardwood and brick fireplace, 30 foot sundeck taking full advantage of the view, bright kitchen, 3 bedrooms, 4-pce. bathroom plus 3-pce. down, 27-foot rec. room, and utility room. Ample parking area.
Ron MacDonald 386-2111

4 BEDROOM FAMILY HOME
Over 1700 sq. ft. — Newly decorated, carport, very attractive colonial exterior. Lge. L.R. and D.R. (F.P.), family rm., off kitchen. 2 baths. Utility rm. See this home. Owner transferred. A good value at $32,500.
E. W. PROKOSCH
477-2194 386-2111

XX Royal Trust Company XX
REAL ESTATE SALES DEPT.
NOW LOCATED AT
3400 DOUGLAS ST.
384-8001

SPACIOUS LIVING
On 1½ acres of valuable land. 4 large bedrooms, living, DR, master bedroom wall-to-wall Full basement, separate garage and carport, and large parking area. An outstanding home in Goldstream Area for only $53,500. Call 384-8001 BUD ZUCK or Res. 382-0349.

SOUTH OAK BAY
WANTED! someone to continue the loved and cared for attention this older family home has always had. Over 2,000 sq. ft. of finished living area, 4 large bedrooms with wall-to-wall carpet. Den with brick fireplace, beamed ceilings, built-in glass-doored book or trophy case. Large kitchen with eating area. Living room alcoved stone fireplace. Dining room with curved beam ceilings. Sewing room, entrance hall and 2 bathrooms, plus a full basement. JOHN MORRY 384-8001 or Res. 592-9770.

SHELBOURNE AREA
$17,900
Ideal retirement or starter home with large living room. Possible fireplace, nice size dining room, 2 bedrooms and modern kitchen. Lovely lot with fruit trees. Call PAULINE BROOKES or JESSIE McGRATH 384-8001.

VIEW SAN JUAN ISLANDS
$32,900
"LOOKING FOR SOMETHING UNIQUE"
Tastefully designed 3 bedroom home with 2 bathrooms, 2 fireplaces, spacious 13x24 living room, separate dining room, double carport. Situated on ⅝ of an acre. Call JESSIE McGRATH or PAULINE BROOKES 384-8001.

"LET'S TRADE"
Tired of your old home that never gets fixed? Move right in to this renovated home. New doors, new windows, renewed coloured 4-pce. bath — smashing kitchen, hardwood floors in both BRs. Carpetted living room. High view lot. OOM. Sep. garage. Your oldie — take over low interest mortgage. Negotiable at new low price of $20,900. Call BARBARA HUNT or JOYCE MILLER 384-8001.

P. R. B.
P. R. BROWN & SONS LTD.
The PEOPLE to SEE ARE
P.R.B.

CEDAR HILL
$23,900
—21x13 Living Room with Parquet floors and
—Raised hearth fireplace
—Dining area
—Large family size kitchen
—2 or 3 bedrooms
—Full basement — Automatic oil heat
—Drive-in garage
—Must be sold — Offers wanted
—Early possession
J. P. H. EVANS
385-3435 477-4452

MEETING HALL
$12,900
Corner of Wilkinson and Roy Road, Saanich. Building size 18'x44', plus basement. Lot size 50'x107'. Open to offers.
385-3435 L. C. KNIGHT 385-3435

Charming older home near Richmond and Fairfield. $31,900. Semi-Tudor 4 bedrooms, beamed ceilings. Fully modern kitchen, bath, extra eating area, etc. Full, high, clean and dry basement with extra plumbing. The floors shine—you will be impressed with the overall quality. Call now for easy viewing.
385-3435 ROY ANDERSON 477-5057

— P.R.B. —
P. R. Brown and Sons Ltd.
762 Fort St., Victoria, B.C.

INVESTORS
Beautiful family home. Extra 80 ft. lot can be divided when sewered. $33,900. Bob Garside, City Trust, 383-4141.

CORDOVA BAY
At last a brand new home featuring unique Broadmead Styling on Cordova Ridge. Must be seen to be appreciated. To view call G. Ireland 658-8408, C. N. MONTAGUE CO. LTD. 384-9318.

$12,800 FULL PRICE
Large family home, new kitchen, wired for electric stove. Newly decorated inside and out. 1283 Denman. Phone owner, 479-2209.

OWNER SELLING — 1596 Kisber Street. Phone 656-5180, 385-1781. Full price $22,500. Low down payment.

250 HOUSES FOR SALE

D. F. Hanley Agencies Ltd.
3293 Douglas St.
Douglas St. Office
385-7761
(24 hrs.)

OPEN HOUSE
654 GOLDSTREAM
SAT. 2 TO 5 P.M.
Here's one you'll want to see. 3 bedrooms, living room, dining room and large kitchen. This home is situated on a large lot with rear entrance and for the car buff there is a huge workshop wired and ready to go. This home is slightly under-priced at $19,500. For prior viewing, call BILL CARNEGIE, 385-7761 or 478-6476.

MOVE IN 7 DAYS
GORDON HEAD
$30,900
The owner is moving to Vancouver so you may have quick possession of this 3-bedroom home. Spotless from floor-to-ceiling, the many features include: large living room with fireplace, separate dining room, modern kitchen, den and room for further development in the full basement. A large yard features patio, fruit trees and shrubs. There is an $11,600 1st mortgage at 6% that can be assumed or new financing can be arranged. For your private viewing, phone C. ANDREWS at 385-7761 now.

CENTRAL SAANICH
COUNTRY SETTING
MINUTES TO TOWN
3 BEDROOMS
THIS SPLIT-LEVEL CHARACTER HOME FEATURES LOVELY LIVING ROOM WITH OPEN BEAM CEILINGS AND ATTRACTIVE BRICK FIREPLACE. THE DINING ROOM HAS SLIDING GLASS DOORS OUT TO A PATIO AREA. FAMILY KITCHEN WITH EATING AREA. UPSTAIRS ARE 3 BEDROOMS AND A 4-PCE. BATH. IN THE BASEMENT IS A 22x13 REC. ROOM, A WORKSHOP AND A ROUGHED-IN SECOND BATH. LOCATED ON A TREED, VIEW LOT. ALL THIS AND MORE OFFERED AT THE REASONABLE PRICE OF $30,900. CALL NOW. IT WON'T LAST.
385-7761 SCOTT KINDREW 385-6262

OAK BAY CHARMER
TUDOR CLASSIC
And located only a few short steps from Willows Beach, 4 bedrooms, 2½ baths, large treed grounds, large entrance hall — a home sized for the family that entertains. Separate dining. Open stairway. Shown by appointment at your convenience. Priced low 50's.
DOUG BAVINGTON
385-7761, RES. 598-3929

A. E. LePAGE
BOULTBEE
SWEET
LTD.
Realtor
Hillside Shopping Centre
386-1341

MAPLEWOOD
$28,500
4-bedroom, stucco, full basement home. Oak floors, fireplace, dining room. Downstairs is nicely developed and is hooked up for washer and dryer. There is a carport, extra parking and a nice easy-care lot. This must be seen inside.
W. NEAL, 386-1341

SEAVIEW
EXECUTIVE HOME
A 4-bedroom home, custom built 2 years ago. Designed to take advantage of the view plus the seclusion the backyard offers. Many extras added in. Asking well below replacement cost. $52,500. For particulars call:
MR. NEAL, 386-1341

AUGUST SPECIAL
2 bedroom, 1 bath home with 3rd. bedroom or rec. room down, in a good residential area near the Jubilee. With a little ingenuity this could be a lovely home for retirement or the small family. Priced at $21,500. but make an offer, the results may surprise you! Call:
MRS. FRASER
386-1341 or 477-1411

ROYAL OAK
HANDYMAN'S SPECIAL
Solid older home on .43 acre, conveniently located near schools and shopping centre. 3 bedrooms on the main floor plus room for two more on the second storey. Access to property from two streets and zoned light commercial. Asking price $22,000.
B. Johnson W. Michaels
386-1341 24 Hr. Service

ALPHA OR OMEGA
A lovely no-steps home for either the newly starting or the newly retiring. Situated in a popular area of Victoria and close to shopping, schools and transportation. Very attractive inside and out. Asking only $18,900.
TWO VIEW CALL:
G. WILLISCROFT
386-1341 24-HR. SERV.

FOR COAST-TO-COAST
REAL ESTATE SERVICE
CALL 386-1341

S. S. C.
SWINERTON,
STEWART CLARK LTD.
1318 Blanshard St.

GONZALES
$1500 DOWN
Just listed. Compact and clean 2 bedroom plus big sunroom bungalow with full base, oil heat, oak floors. Only $160 m. Value here at only $17,900.
K. WALTERS,
385-2481 ANYTIME
D. OKKER,
478-4501 EVES.

COUNTRY COTTAGE
Attractive and with seclusion this little cozy home on large wooded lot can be developed into a sylvan retreat. With all facilities plus heavy wiring, includes LR, one bdrm, kitchen, 3-pce. bath, utility plumbed. Elec. heat. 3 ft. cement foundation. Carport, bus service. Good water. Taxes $78.20. Terms. See it!
CALL R. COX, 385-2481

INVESTMENT OR STARTER
$22,900
UNIVERSITY SCHOOL DISTRICT
In a new condition, this 2-bedroom home offered for the first time by original owner, be the first to view, CALL:
JEANNINE KOSSACK
386-8321 383-7207
WALL AND REDEKOP REALTY LTD.

NAME YOUR PRICE. THIS 4-BEDROOM, FAIRFIELD HOME MUST BE SOLD.
LISTED AT $21,900. AND WIDE OPEN TO OFFERS. YOUR CHANCE FOR A GOOD BUY. CALL:
JEANNINE KOSSACK
386-8321 or 383-7207
WALL and REDEKOP REALTY LTD.

FAMILY SIZE
IN-LAWS TOO!
Listen to this! 1600 sq. ft. architect-designed home. 4 beds, 3 baths, 5 min. from downtown. Only 8 years old. Extra bonus — it is resting on a lovely ½ acre lot. Asking only $33,900. Bob Garside, City Trust, 383-4141.

$25,500 IS OWNERS' ASKING price for 3-bedroom split level house. Excellent condition. 479-1227 or 383-9126.

250 HOUSES FOR SALE

JACK MEARS
OAK BAY REALTY
LTD.
2194 Oak Bay Ave.
201 - 727 Johnson

FAIRFIELD
$27,500. 4 bedrooms plus rec. room or 3 bedrooms plus in-law suite. Conveniently located close to water and all amenities. All in very good condition. The fairly new addition which consists of suite with rec. room under, has separate entrance and is not visible from street so call for full viewing and further information. C. E. BROCK 598-3321.

COLQUITZ AVENUE
$21,700. Conveniently located adjacent to the beautiful Gorge Waterway. Come and see this neat little 2 bedroom home. Spacious living room and large kitchen. Separate garage. Large lot. Excellent value. Please call FRED PHILLIPS 598-3321.

DOWNTOWN
201-727 Johnson Street 386-2291

ESQUIMALT
This beautiful 4 bedroom home has a bright sunny kitchen, dining room, living room with fireplace, 1½ bathrooms, full basement, drive-in garage and is close to all facilities. Please call: HARRY PALM 386-2291 or 384-7229.

COUNTRY ESTATE
.89 Acres on dead end road with trout stream. 2 year old owner built home with in-law suite in lower level, own entrance and carport. For more information call: HARRY PALM 386-2291 or 384-7229.

"CENTRAL SAANICH"
VLA ½ ACRE
A must to see. Really fine construction. 2 bedrooms up, 1 down, many great features, floor to ceiling stone wall with fireplace in living room, family room with fireplace in developed basement plus work area, Gold Medallion wiring, large driveway for boat — trailer — etc. Asking $35,000. Call: JOHN HOLMS AT 386-2291 or 652-1702.

OLE! OLE!
You'll feel like shouting for joy when you see this exciting Spanish Villa located with other prestige homes in Cordova Bay. Unique floor plan provides luxury and comfort. Carved Oak panels, stately columns, arched windows, fabulous fixtures. See it all with: GORDON B. MacDONALD 386-2291.

$500 - $1,000 DOWN
3 bedroom home on ¼ acre lot in Millstream Area. Stove, fridge and drapes included. Completely redecorated. Good value at $21,900. No drive-bys on this. Call: GORDON B. MacDONALD 386-2291.

NEW! NEW!
2 new 3 bedroom homes. Near Swartz Bay. $28,900 to $30,500. Low down payment. ½ Acre lots. Trees and seclusion. Fully carpeted. 1½ baths, sundeck, car port. Good value here. To view call: GORDON B. MacDONALD at 386-2291.

TOWN AND COUNTRY
REALTY
3617 Douglas Street
382-7276

1126 FINLAYSON
A solid family home of 3 bedrooms, ready for immediate occupancy. Try $3,000 down, full price: $23,950. Full basement, drive-in garage, new furnace and oil heated water tank. Fruit trees and good corner lot. See this: A. KLENMAN 592-9771.

IN-LAW SUITE
Separate entrance makes this legal 4 room suite ideal for renting or family. Upstairs 3 bedrooms, family room, dining room and sundeck. Private enclosed back garden. Full price $36,000 and terms as low as $1,000 down. A. KLENMAN 592-1121.

IMMED. POSSESSION
$28,400
Immaculate 4 bedroom home in Strawberry vale. Living room with fireplace, dining room, large modern kitchen, finished pool table size rec. room. PH: JIM WEBBER 382-7276 or 658-5977.

NEAR BLENKINSOP
$26,500
At the end of a quiet no thru road. Spotless 4 bedroom home, fully fenced backyard and fields of farming country next door. This is a new listing so don't pass it up. Ph.: JIM WEBBER 382-7276 or 658-5977.

NEW LISTING
IMMACULATE FAIRFIELD
4 BEDROOMS
$29,900
THIS IS THE FIRST OFFERING OF THIS EXCEPTIONAL HOME, CHARM AND CHARACTER ARE THE WORDS WHICH BEST DESCRIBE THIS 25 YR. OLD BEAUTY. EXCELLENT LANDSCAPING AND CLEAN, CLEAN CLEAN. DON'T DELAY CALL QUICKLY, THIS HOME SHOULD SELL IN DAYS.
BILL NESBITT, 383-5677
MIKE RUDDY, 656-4089
PAR KPACIFIC INVESTMENTS LTD.
383-4124

SIDNEY
DIRECT FROM BUILDER
Brethour Parkway, 2 homes on sewer, wall-to-wall carpet, carport and patio, 3 bedrooms, full basement, fireplace, roughed-in plumbing in basement, $24,500. Other 2 and 3 bedroom homes almost finished from $24,700 to $24,900, split levels $25,500. These homes are NHA built from Victoria. Turn left off Pat Bay Highway onto McTavish, and right on Canora Rd., go 7 blocks to Brethour Parkway. Call Mike, 656-4066 or Vic 656-4003 anytime.

BUY A SEABOARD
HOME
MAIN FEATURES
WW carpet, 1½ baths, 3-bedroom, landscaping, 1-year guarantee. Only 5 left in the Gordon Head area. Buy and move in this month. We also have lots in Gordon Head and Central Saanich and will build your plan or ours. Compare our workmanship, extras and quality before you finalize your building needs. For information and viewing call Seaboard Construction, 652-1526, 652-2578.

D. F. Hanley Agencies Ltd.
Shakespeare St. Office
3021 Shakespeare St.
388-4294

METROPOLITAN
REALTY LTD.
386-3585

—CAREY—GLANFORD
—POSSESSION SEPT. 1
Ideal for starters or small family. 2 plus 1 bedrms. Small dining room. Full basement. Nice lot, several fruit trees. Asking only $16,900. Leo Van Dyk. 386-3585 Res 479-6264.

BY OWNER: OLDER HOME in fine condition, close to town. A bargain with potential, on industrial zoned land. Also fine as investment for renting, $19,900. Call at WAGON TRAIN, 386-3291 or 478-1796.

250 HOUSES FOR SALE

ISLAND HOMES ISLAND
2504 Douglas St.
386-7545
ISLAND HOMES ISLAND

OPEN HOUSE
SAT. 1:30-4:00 P.M.
3339 ACEMINK RD.
COLWOOD
IN-LAW SUITE
A beautiful large home with good accommodation for in-laws, on a quiet street near schools. See it now with Grant MacFarlane, 386-7545.

VIEW HOMES
COLWOOD
$22,000 — One Bedroom, Den, Living room, and Sun room overlooking Ocean. Redecorated and available for immediate occupancy.
$44,250 — Absolutely gorgeous Spanish Tudor on a large landscaped lot. 3 bedrooms, Guest room, beamed ceilings in L.R. and D.R. and overlooking the ocean and Royal Roads.
$44,900 — A 3 bedroom plus den no step California rancher with a tremendous 16x32 living room and unsurpassed view, from Victoria to Port Angeles. Too many extras with this lovely home to list here.
$32,500 — Tremendous 6 bedroom home, 2½ bathrooms, huge Rec. room, cosy family L.R. and D.R. and a 10x23 Den for Dad. Close to the Royal Colwood Golf Club.
For further information call G. R. Cabana, 478-5785.

GORDON HEAD
$34,500 — An immaculate 3-bedroom home located a few minutes walk from elementary and high schools, large and bright living room, Dining room, Kitchen and Breakfast room and parking space for 2 cars. This home is a pleasure to show.
For further information call G. R. Cabana, 478-5785.

SEA RIDGE DRIVE
CORDOVA BAY
Some sea view from the living room, dining and kitchen dinette area of this very lovely home. Large family room, 3 bedrooms, 2 baths, 2 fireplaces. Lots of space for future development in high, ground-level basement. Double carport, Sundeck. Area of beautiful modern homes. Only $41,000. To inspect please call LLOYD ELLIS, 658-8222.

OAK BAY
ECONOMY and ROOM
Very roomy, 2 storey 3-bedroom, full basement, older family home, located close to all schools and services. Main floor has 16x17 L.R. with F.P. and w-w carpet. 18x15 dining room, family kitchen. 3 large bedrooms up, all approx. 15x15. Full basement. Oil-o-matic heat. Double garage. Exterior all stuccoed. Duroid roof. Asking only $21,500. Call Ken Jensen, 386-7545 — 592-9079.

"HOMEFINDERS"
DOUGLAS AND TRANS-CANADA
386-2911 Anytime
OPEN SATURDAYS TOO!

$16,900
GLANFORD
This CMHC passed home consists of 2 bedrms. H.W. floors. Living room, large kitchen and pantry. Full basement. Garage. Good size lot.
HAROLD BARBER
479-6479, 386-2911

$18,900
Immaculate 3-bedrm home with part bsmt., separate garage, lovely well-kept lot. This home is situated in the Tolmie-Quadra area.
JULIE MANNESS 478-5220 or SHIRLEY MOLLBERG 478-5327

$19,900
Try $500 down with the B.C. 2nd. This spacious 3-bedrm. home is in beautiful Sidney. Drive by 2437 Amelia, then call me:
JULIE MANNESS 478-5220

$23,500
Low, low down payment could move you into this immaculate 2-bedrm. home. Full high bsmt. has extra room. Call now. MLS.
MAUDE DOBSON
658-5676 or 386-1491

$24,900
OAK BAY
Very different, modern, a pride to show. Young family special, 2 bedrooms plus possibilities. Large secluded lot and easy gardening.
MR. COHEN 386-2911.

$25,800
MUST BE SOLD
This lovely 3 or 4-bedrm. home is situated on .9 acre. Has been completely remodelled, full bsmt. with 1-bedrm. and 2-pce. bath. Well secluded.
JULIE MANNESS 478-5220 or SHIRLEY MOLLBERG 478-5327

$39,500
Seclusion on 2 acres treed property, 4 bedrooms, 2 baths, only 9 months old.
AUDREY GRIMSHAW 592-4357.

$65,000
Excellent family home with 4 bdrms., 2½ bathrms., spacious living area. Over 1 acre lot (subdividable) on sewer line. Close to beach, good schools, and UVic.
ADELINE NICHOL 386-2911.

INVESTORS
SYNDICATE
REALTY LIMITED
620 Broughton St., 386-7721
Across from Eaton's Carpark

OPEN HOUSE
662 TREEBANK
(OFF ARAL RD.)
WED. AND THURS. 6:30-8:30 P.M.
New home of 1286 sq. ft. Semi-secluded, treed location. 3 Bedrooms — 2 baths — Full high basement. Excellent large lot.
C. Baird — 386-7721

OPEN HOUSE
WED., THURS., FRI.
7 - 9
2870-2878 ACACIA
Opposite Royal Rd., off Sooke Rd., 4 new 3-bedroom, bath and half up. Full basement with roughed-in plumbing. Excellent financing available. Low down payment. Asking $27,500. Evan Williams in attendance. For further information call 386-7721 anytime.

OPEN HOUSE
WED., THURS., FRI.
2-4 AND 7-9
3976 and 3978 OAKWOOD
Brand new 3-bedrm, 1½ baths, carpeted floors. Full basement R.I. for further development. Asking $31,900. Leo Pigert in attendance. 386-7721 anytime.

A REAL CUTIE
THIS YOU MUST SEE! W-W throughout the 2 bedrms, liv. room, dining room and hall. Modern kitchen, pembroke vanity bath and utility. Sparkling clean throughout. Double garage with pit. Act quickly—call Mr. Wallace 386-7721 anytime.

NEW LISTING
$15,500
ESQUIMALT
An older 3 bedroom home with large kitchen (stove included). Living Room with new w-w shag carpeting. Exterior newly stuccoed, interior in nice condition. Call
Bill Nesbitt 383-4124 Mike Ruddy
Home 383-5677 Home 656-4089
Park Pacific Investments Ltd.

CORDOVA BAY—V.L.A.
—EXCLUSIVE—
3 bedroom bungalow with over 1200 sq. ft. on ½ acre lot in a country setting. 525 sq. ft. work shop on concrete at rear of property—asking $32,900—try your offer. For any details call TOM BREITER at Quadra Realty Ltd., 385-1431 or 592-4394.

4-BEDROOM HOUSE, 1 BATH, good condition Oak Bay. $30,000. 592-6515.

250 HOUSES FOR SALE

BRL-BRL-BRL-BRL-BRL-BRL-BRL
BAYSHORE
REALTY
LTD.
512 FORT STREET
388-6424
BRL-BRL-BRL-BRL-BRL-BRL-BRL

CENTRAL SAANICH
TANNER ROAD
$35,900
Delightful views of valley and mountains from this four-year-old home containing 3 large bedrooms (2-pc. bath off master bedroom). Large living room with FP, separate dining room, wall-to-wall carpet, spacious kitchen with utility room off, downstairs large roughed-in recreation room with fireplace and roughed-in plumbing. To view call:
MURRAY BLANNIN (res. 598-2200)

COLWOOD
$35,900
IN-LAW SUITE
This spacious home is situated on a quiet wooded street of new homes. Main floor has large living room with granite fireplace, separate dining room with glider doors to sundeck, main rooms have W-W carpet. Large kitchen and eating area, plus dishwasher. 3 bedrooms and bath. Downstairs is a desirable in-law suite consisting of living room with FP, kitchen, 1 BR and bath, plus large recreation room.
MURRAY BLANNIN (res. 598-2200)

WESTERN HOMES LTD.
817 FORT ST.

$29,500 OR
TRADE FOR TRIPLEX
COMPLETELY REMODELLED, old-style home in the QUADRA CRYSTAL POOL AREA. English ash cupboards, stained glass windows, two ornate oak and mosaic fireplaces, inlaid H.W. floors, den with built in bar, 3 BR., 2 bathrooms plus workshop, etc., etc. The price has been slashed to sell. Let me show you inside. Harry Wright 382-2157 (anytime).

NEW 3-BDRM. HOME
LARGE TREED LOT
BEAUTIFUL NEW 3-BDRM. HOME IN GOOD AREA OF SAANICH. WALL-TO-WALL THROUGHOUT. FULL BASEMENT, 8¾% MORTGAGE. TRY $800 DOWN. HOWARD MITCHELL, 479-4818.

GARDNER REALTY LTD.,
899 FORT STREET,
385-7721

GORGE
3132 DONALD ST
5-room bungalow, living room with fireplace, dining room, modern kitchen, 2 bedrooms, basement and oil heat. Owner transferred, quick sale needed.

OPEN TO ALL OFFERS
Full price $21,500. Drive by but do not disturb the owners.
385-7721 HAROLD WARE 598-4358

GARDEN PARADISE
370 WALTER AVE.
Spotless 2 bedroom home. Full basement with drive-in garage. Close to everything. 7% mortgage can be assumed. $22,900. Drive by but do not disturb the owners. Call
HAROLD WARE
385-7721 598-4358

SIDNEY
DIRECT FROM BUILDER
Piercy Ave. — 3 homes on sewer. 2 bedroom bungalow — wall-to-wall carpet, carport. Third bedroom, family room with second fireplace all roughed in, in basement. $23,900.
3 bedroom bungalow — wall-to-wall carpet, carport — $24,900. 3 bedroom split level $24,900. Other various designs under construction. From Victoria turn off Pat Bay Highway at McDonald Park Road, right on Ardwell, right at Bowerbank, one block to Piercy.
Call Charles Morris 384-4224 of Reeson and Pinch Homes, Builders and Developers.

3 BEDROOMS 1½ BATHROOMS
FULL BASEMENT
CHOICE SIDNEY LOCATION
$25,900
This is without a doubt the finest buy on today's market. Beautiful w-w quality shag carpeting throughout, excellent attention paid to the finishing. Truly a dream buy. Please call now absolutely no obligation or pressure but if you are in the marked for a new home — SEE THIS. Call
Bill Nesbitt 383-4124 Mike Ruddy
Home 383-5677 Home 656-4089
Park Pacific Investments Ltd.

BUILDER ILLNESS FORCES this sale. Brand new 2-storey, 4-bedroom semi-colonial home at the foot of Mt. Douglas, consisting of 1845 sq. ft. finished floor area, 2 full 4-piece bathrooms, fireplace, wall-to-wall carpet, sundeck, large matching garage, all on 70x120 ft. lot and overlooking peaceful pastoral views. Full price of $28,500 complete, approx. $1000 down, monthly payment of $255 per month includes existing 1st mortgage and B.C. Government second mortgage. Full particulars direct from builder, 384-0912.

SPANISH DREAM HOME
Imagine living in 2,500 sq. ft. of luxury in a prime residential area of fine quality new homes close to all levels of schooling. Drive by 1898 Hillcrest Avenue. You won't see the quality shag carpeting, luxurious wallpapers, three bathrooms, 2 fireplaces, etc., but if interested call Marion or Carman Angus at 477-8711 for an appointment to view. Price $49,700. Austin Mitchell Investments Ltd.

NEW HOMES
In various stages of construction
1. SIDNEY—2 Brs., full basement $22,900-$24,900
3 Brs. full basement, 1½ baths $25,900
2. COLWOOD—VLA 3 Brs., full basement, 1½ baths $26,900
3. GORDON HEAD—3 Brs. full basement, $29,900-$30,900
For information on these homes call J. B. Young 598-1818 or 383-4124 and ask for J. B. Young, Park Pacific Investments.

OPEN HOUSE
BY OWNER
Ideal family home in Oak Bay, near Windsor Park and sea. 4 bedrooms, 2 bathrooms, family room and den. Two open fireplaces. Modern kitchen and large dining room. Over 2100' of living space plus full high basement. Open to view at 2531 Orchard Avenue; Tuesday, Wednesday, and Thursday, 3 p.m. — 6 p.m.

BCL
B.C. LAND and INSURANCE
Serving B.C. Since 1863
922 Government St. 388-5555

BY OWNER, ESQUIMALT LAGOON, panoramic view of city and Strait, well-landscaped, quality-built home. 3 bedrooms, 2 bathrooms, separate dining room, wall-to-wall carpeting throughout, living room and large rec. room have floor-to-ceiling fireplaces, large entrance hall, patio over 2-car garage. Asking $47,000. Principles only. 478-4489.

$23,900 BRAND NEW. CATHEDRAL entrance, with 2 bedrooms on the main floor. You can have 2 extra bedrooms and recreation room in high basement. Sundeck. Carport. Fruit trees. Hedge protects you from the street. Located in Victoria West. Phone J. Ettema at 383-7115 anytime, Ettema Realty Ltd.

OPEN HOUSE BY OWNER — 5 p.m.-8 p.m., weekdays. 845 Shamrock Street. 3-bedroom home, full basement, separate garage, OOM heat. Completely renovated. Full price $17,900 with low down payment. 384-9633.

NEAR SHELBOURNE SHOPPING Centre, 2 Bedrooms, laundry room, large kitchen, dining area, fireplace, just finished. $22,900. 386-2027.

$16,950. RETIREMENT SPECIAL, spacious, suit couple, high Quadra, terms if required. 479-4385.

250 HOUSES FOR SALE

DOUGLAS REALTY LTD.
Phone 385-8784

OPEN HOUSE
MON. THRU SAT.
ALL DAY
AND EVENING

BRETHOUR PARK WAY
IMMEDIATE POSSESSION ON 5 LOVELY FAMILY HOMES. LITTLE DOWN, LOW PRICES ($23,900 START). MORTGAGES AND UTILITIES ON AND PAID FOR. GUARANTEED A YEAR AND SELLING FAST SO DRIVE OUT TODAY, NORTH ON PAT BAY HWY., LEFT ON McTAVISH AND RIGHT ON CANORA, FOLLOW TO BIG YELLOW SIGN. MR. PLANK, 385-8784.

IMMEDIATE OCCUPANCY
into
The perfect small family no step home. Outside it has RESTFUL VIEWS, inside it has a very MODERN INTERIOR. The legal $130 a month suite helps pay the mortgage. Call for private viewing $32,500.
385-8784 MR. PLANK 478-3866

DRIVE BY
4080 TUXEDO DRIVE
This bright and cheerful no-step bungalow is ideal for a growing family. Almost 1200 sq. ft. with 3 bedrooms, living room with fireplace, dining room, kitchen and utility room. It has O.O.M. heating, fruit trees, rose garden and an attached garage. All this for only $21,900. Percy Meiklejohn, 385-8784 or 478-3611.

BRAND NEW
COLWOOD
POSSIBLE VLA
3 BRS. — 1½ BATHS
FULL HIGH CMNT.
BASEMENT
$26,900
(Terms to suit you)
This lovely new Hucker-built home is located on a quiet street on a large (0.47 acres) lot. WALL-TO-WALL CARPETING. Living room, with raised-hearth brick fireplace, dining room with sliding glass doors to SPACIOUS SUNDECK. Family-size cabinet kitchen. Master bedroom ENSUITE. Basement ready for additional rooms and extra bathroom. Carport. This is the LAST HUCKER HOME left in this area, and is great value. For appointment to view call ROBERT YOUNG, 383-4124 anytime or 384-3594. Park Pacific Investments Ltd.

3 BEDROOMS
PLUS IN-LAW SUITE
Located in a high quiet area among lovely homes. Spaciousness is the keynote here! Stucco with brick accent. Spacious entry and through hall. Large living room with Arizona sandstone raised hearth fireplace, family-size dining room with sliding glass doors to huge sundeck which has enclosed room for summer fun. Excellent kitchen with mahogany cupboards and brick feature wall. Lovely sunny breakfast area. Three extra large bedrooms, one with beautifully built-in desk and bookcases. Pretty 4-pce. vanity bath. Basement is fully developed, private in-law suite consisting of living room with brick fireplace two very spacious bedrooms, bathroom and kitchen with lots of cupboards, gas stove, fridge and ample eating area. Nicely landscaped, fruit trees. Very handy to schools, buses and shopping. Asking $37,900. To view please call
EILEEN PEARSON
592-6068 or 386-2911
Shirley Philps' Homefinders Ltd.

ELK LAKE AREA
MINI FARM
1.95 ACRES
First time on the market. Heart-warming 3-bedroom, plus sewing room, plus beautiful family room, plus easy indoor-outdoor living! Built for owners to exacting VLA standards. Just under 1,600 sq. ft. of the most relaxing living you can imagine! Ensuite plumbing, plus private patio off master bedroom. Floor-to-ceiling windows in warmly panelled lovely family room. Also just imagine 1.95 acres with pretty lawn and landscaped area plus apple orchard, pears, peaches, plums, cherries, grapes, walnuts, almonds, yes — and even young chickens! You can really indulge your desire to live off the land on this lovely property. Convenient close-in location with future subdivision possibilities. Quick possession.
EILEEN PEARSON 592-6068
Shirley Philps' Homefinders Ltd.,
386-2911

OAK BAY SPECIALS
1—WILLOWS — 3-BR, no step — Asking $27,000. MAKE AN OFFER.
2—SOUTH OAK BAY — 4-BR beauty — Under $30,000.
3—WILLOWS — 5-BR — 2 baths — Lovely family home. Under $35,000.
4—2 lovely view homes — 3 brs., Under $37,000.
5—UPPER LANDSDOWNE — Modern Ranch Style.
For these and other fine Oak Bay Homes
Call 598-1818, J. B. Young or 383-4124 and ask for J. B. Young
Park Pacific Investments Ltd.

CLOSE-IN — RURAL AREA

CLOSE-IN—RURAL AREA
Custom built — 1½ years old — 3 bedrooms — 2 more roughed-in in high basement — 2 baths — 2 fireplaces — fully landscaped, fenced and sewered lot. Call for address, LEE FORBES 385-1431, anytime.
QUADRA REALTY LTD.

BETTER HOMES
Immediate Occupancy
On 1st Two
1—Upper Lansdowne — Modern rancher, 1½ baths, 4 plus brs., under $38,000.
2—Rockland — Modern rancher, 3 brs., den. A beauty at under $38,000.
3—Fairfield — 3 plus brs., quiet area. A lovely family home under $30,000.
To view and for information call J. B. Young, 598-1818 or 383-4124 and ask for J. B. Young, Park Pacific Investments.

OPEN HOUSE
OPEN HOUSE
Fri. and Sat. 2-4:30 p.m.
5366 PARKER AVE.
(Cordova Bay)
Must be sold! Bring your offer on this spotless 3 bedroom, full basement home. W-W carpeting, 1½ baths, large yard with shrubs. Asking $35,900.
385-7721 Cliff Salmond 477-3626
Gardner Realty

NANAIMO
For sale by transferred owner. Lovely, de luxe, 2-bedroom, basement home. Sunken living room, sandstone fireplace, dining room, electric cabinet kitchen, and 5-piece bathroom, shag carpeting throughout, finished bedroom, bathroom and rumpus room with fireplace down. Consider rental with option to buy. 1455 Boundary Crescent. To view phone 754-6914.

$25,900
PRICE REDUCED
IMMEDIATE POSSESSION
FOUR BEDRMS.
2 BATHRMS.
COMPLETELY REDECORATED
NEW KITCHEN
NEW BATHROOM
HURRY AND CALL
MRS. O'BRIEN 386-1491
SHIRLEY PHILPS HOMEFINDERS LTD.

IMMEDIATE POSSESSION
3-bedroom, fully landscaped, full basement with extra finished room, 1-year-old, clear title, excellent financing available, lots of extra features, Colwood district. Full price $25,700. H. Blake, 383-4372.

BEAUTIFUL TREES ON ¾ OF an acre, architect designed, 3-bedroom home, double fireplace, $35,500. 478-2451, 384-4234.

250 HOUSES FOR SALE

BY OWNER. ATTRACTIVE 2 bedroom stucco home. Third room in full basement. Newly painted exterior. Separate garage at rear providing access to secluded back yard. Cedar Hill-Haultain area. Truly a quality home. Asking $24,900. No agents please. 479-2469.

SIDNEY — FOR SALE BY owner, 2-year-old 3-bedroom home, large living room, with fireplace, dining room, kitchen, 1½ baths, hardwood floors, full size basement, landscaped, new refrigerator, stove, washer, dryer, drapes, included. 656-4494.

$16,000 FULL PRICE. NEAT AND pretty 2-bedroom bungalow, Langford. Large nicely kept grounds, don't miss seeing this one. It's really cute. Ruby Holden. 478-7445 or 478-6669. Goldstream Properties.

BY OWNER
3 or 4-bedroom older home. Recently decorated inside and out, plus 1-bedroom suite in South Oak Bay. 592-2043.

GONZALES BY THE SEA. LARGE Lovely Older FOUR Bedroom Home. Big Lot. Terms $23,900. McCandless Realty, 383-6111, Eves, 592-1981.

253 COUNTRY HOMES AND PROPERTIES

MAKE AN OFFER!
HOME AND 1.6 ACRES
NORTH SAANICH
THIS MODERNIZED HOME OF APPROX. 1,040 SQ. FT. CONTAINS GOOD SIZED LIVING ROOM WITH VERY NICE GRANITE FIREPLACE, DINING RM., 2 BDRMS., ROOMY KITCHEN, 4-PCE. BATHROOM, UTILITY ROOM WIRED FOR W AND D. SHAG WALL-TO-WALL IN HALL, ENTRANCE AND LIVING ROOM. NEW 24'x30' DBLE. GARAGE AND 8'x10' SHED. OWNERS SAY SELL NOW! ASKING $30,500.
GORDON HULME LTD.,
656-1154
KEN HARVEY, 656-2397
FREDA WEBB, 656-3589

1—SHAWNIGAN LAKE FRONT
Comfortable four-bedroom year round home on an excellent west-facing location with 150' of prime lake frontage. House and detached cabin to be sold fully furnished. Property is in three lots and totals approximately ¾-acre. Good furnace. Contemporary plumbing. Price $37,500.
2—SEAVIEW — SECLUSION — SERENITY
Comfortable four-bedroom house — ample grounds — stable — orchards. Overlooks Saanich Inlet in beautiful and unspoiled North Saanich.
3—MAGNIFICENT VIEW
Perhaps the most exciting sea, island and mountain view in the Saanich Peninsula. Situated on just under 3 acres of treed seclusion, a beautifully designed and constructed family home just off Lands End Road. $68,000.
For full particulars on the above properties contact:
384-8126 J. P. BELL 656-4293
384-8126 G. PERODEAU 656-4525
Pemberton, Holmes Ltd.

6-ACRE BERRY FARM
ELK LAKE AREA!
GREAT POTENTIAL!
six acres of lovely land adjoining a new high class executive home development. Presently a berry farm—ideal for the "mini" farmer. An acre and one half is magnificently treed, rest is clear, in fruit and vegetables. Comfortable 20-year-old stucco home in excellent condition. This is truly an investment in the future, or there are good subdivision possibilities for the future. Asking $59,500. Call
MR. STOTHERS
386-1341 or 658-5285
A. E. LePAGE BOULTBEE SWEET LTD.
Hillside Shopping Centre

"SHAWNIGAN RIVER FRONT"
Long low rancher (1650 sq. ft.) nestled in the trees and surrounded by overgrown English garden. The three acre site is the thing!! Subdivision possibilities!! Building lends itself well to further development if required. Truly beautiful Reparian land that offers seclusion and investment future! Priced to sell quickly at $32,500. Call:
GORDON B. MacDONALD or
DON HARVEY of
JACK MEARS
OAK BAY REALTY LTD.
386-2291

5.3 ACRES
COTTAGE AND BARN
1 mile from Sooke centre and you can have seclusion and quiet. Land is 75% cleared with many trees still standing. 1 bedroom cottage is clean and solid. There is a small barn, workshop, tractor shed etc. Only $22,500 with half cash down.
385-7721 CLIFF SALMOND
477-3626
GARDNER REALTYL TD.
899 Fort St.

253 COUNTRY HOMES AND PROPERTIES

2 ACRE FARM
All clean, good land — fenced and cross fenced. Bounds on year round creek. Solid home with 3 bedrooms, living room, large cabinet electric kitchen, 3-piece bath up, 1-piece down. Full cement basement, plumbed washer-dryer. OOM heat. City water, new barn. On Happy Valley Rd. No Taxes $27,500.
MRS. McKEAGE 479-5868
Island Pacific Realty 388-6231

CORDOVA BAY
Older four bedrooms, automatic oil furnace, no basement, barn and extra storage, lots of fruit trees, two acres, suitable for one or two horses. Close to all conveniences. Asking $35,900, with terms. IRENE DALZIEL 388-6231 or 384-8692 Island Pacific Realty.

MUST SELL. LARGE NEARLY new family home on 8.4 acres. Three plus bedrooms, two bathrooms, full basement partly finished. Asking $55,000. Will consider smaller house or motor home as trade or part payment. Owner, 479-5326.

LARGE 4-BDRM. HOME. FULL high basement. 2.1 acres, close to Whitty's Lagoon. $50,000. SEE IT. JACK BODSON 658-5676 or 386-1361. CANADA PERMANENT TRUST.

$30,500. QUIET CUL-DE-SAC, OFF Tanner; 4 bedrooms with 5th roughed-in; 3-piece en suite; finished rec room. By owner. 6395 Sunnyslope Drive. 652-2090.

SAANICH PENINSULA
PROPERTIES LTD.
For all Real Estate Requirements
Box 1235, Sidney, B.C. 656-4000

SIDNEY REALTY LTD.
656-3928
Real Estate — Insurance
Serving the Saanich Peninsula

CAPITAL REGION AGENCIES
2481 Beacon Ave., Sidney, B.C.
Confidence, Reliability, Action !
—656-3951—

PEARSON REALTY LTD.
PARKSVILLE, B.C.
Box 399, 248-6127

256 WATERFRONT PROPERTIES

SHAWNIGAN LAKE — OVER ½ ACRE 145 FT. WATERFRONT — West arm — almost secluded — PRIVATE ESTATE with beautiful cedar and weeping willow trees dotted around the expansive lawn. Over 1300 sq. ft. of excellent home with large L.R., w-w carpet and heatilator F.P., dining room, family kitchen, 3 large bedrooms plus an undeveloped attic. Back porch and storage room, high cement foundation, oil-o-matic heat, elec. H.W. sundeck, boat dock and float. Some extras and listed at an UNBELIEVABLE PRICE of only $26,500. Call Ken Jensen, 386-7545 — 592-9079. Island Homes Ltd.

ARDMORE DRIVE
PRIME WATERFRONT
Panoramic views of Saanich Inlet, Deep Cove and Salt Spring Island. .67 acre with 100' waterfrontage which has launching facilities consisting of a large boat house with launch rails, boat cradle and power winch. Older type house of approx. 1,800 sq. ft. area. Large living room with the above water views. Spacious kitchen and family room. 4 bedrooms and 2 bathrooms. Double garage. Fantastic value at $53,500. For a viewing please call FRED PHILLIPS 598-3321. Jack Mears' Oak Bay Realty Ltd.

SHAWNIGAN LAKE
150' LAKE FRONTAGE
EAST SIDE
Immaculate 4-bedrm. home suitable for year round living or summer home. Excellent swimming and boating facilities. Large living room has heaterolator fireplace and commanding view. Gets evening sun. Oil heat. Separate garage. Immediate possession. Asking $37,500. Please call Mr. Custance.
Swinerton, Stewart Clark, Ltd.
385-2481

SIDNEY WATERFRONT
$18,500
Choice treed waterfront lot on Roberts Bay. Measuring 57'x142' approx. Sewered water and storm drains. Close to schools, stores and hospital. Terms or trades considered. BILL KNOWLES at D. F. HANLEY AGENCIES LTD. at 385-7761.

MAGNIFICENT SEAFRONT
Building site overlooking Margaret Bay. Unobstructable panoramic view, accessable by private driveway providing seclusion. Almost ¾ acre with 90' of waterfront. Information call
384-8126 MR. GREENE 385-0795
Pemberton Holmes Ltd.

WOODED WATERFRONT
1.2 treed acres of waterfront with a rustic 3-br, 2 bath home overlooking James Island. This MUST BE SOLD. Make a reasonable offer on asking price of $54,500 and move in.
384-8126 R. I. MURPHY 479-8089
Pemberton, Holmes Ltd.

20 MILES FROM VICTORIA, near Saseenos. 1½ acres nicely treed property with pebble beach, city water. $12,000 full price. Ruby Holden. 478-7445 or 478-6669. Goldstream Properties.

DOLPHIN BEACH ESTATES
MAGNIFICENT WATERFRONT
AND VIEW LOTS
DOLPHIN AGENCIES LTD.
P.O. BOX 398, PARKSVILLE
PHONE 248-6156

OCEANFRONT PROPERTY.
¾ acre. 382-9014, 652-2080.

KNIT & CHAT

By LOIS HOLMES

A most unusual floral cluster centres each square of this completely captivating poncho, shrink and cap. The attractive square is extremely simple to make, but the result is an exciting and striking outfit.

Double crochet and clusters make up this pattern and the squares are joined together with an interesting rickrack stitch, but can be sewn together, if desired. Choose favorite colors for a back-to-school wardrobe, or use up all the leftovers for a clever conversation piece to "go with everything."

Leftover can also be utilized to make the afghan or a patchwork-effect bedspread. Squares are quickly made in four-ply knitting worsted or synthetic and a change of hook makes the shrink the desired size. Directions for a shorter version are also given in the pattern.

To order: CR 776 Sunburst Poncho, Shrink and Cap, send $1.50 plus 15 cents for mailing for each pattern (25 cents for air mail) IN U.S. currency, check or money order to Lois Holmes of California, Victoria Times, Box 6002, Inglewood, Calif., 90301.

Please print your name, address and pattern number plainly.

256 WATERFRONT PROPERTIES

2 ACRES, BEAUTIFUL VIEW property, Sooke basin, 1 block from sea and clam beach, 23 miles from Victoria, full price $6,950 terms. Ruby Holden, 478-7445 or 478-6669. Goldstream Properties.

SPACIOUS 3-BEDROOM HOME. Fireplace. Guest cottage. Approximately 1½ acres. Nice pebble beach. Near Saseenas. Immediate possession. Full price $20,000. Ruby Holden, 478-7445 or 478-6669.

WATERFRONT. SECLUDED 2-bedroom bungalow. Heatilator fireplace, knotty pine kitchen cupboards, patio sundeck, large lot. $25,000. 382-5249.

DENMAN ISLAND WATERFRONT and seaview lots on water main. $5300 and up. Seaview Estates Ltd., 813 Fort, 385-2254, 382-7522.

258 CONDOMINIUMS AND TOWNHOUSES

WHYTE & GOWER
OAK BAY PROPERTIES LTD.
2227 OAK BAY AVE.
TEL. 592-2407

VICTORIA
LARGEST SELECTION
CONDOMINIUM SUITES

TO VIEW—OPEN HOUSE
MON. THRU SAT., 2-4

1. 360 DALLAS RD.
Deluxe seaview suites, one bedroom from $18,500. $27,000 for 2 bedrooms. 1 only two bedroom, front suite, top floor, $37,800. One only 3 bedroom, $43,500.

2. WILLOW COURT
190 GORGE RD. WEST
Luxury in every suite plus swirl pool, fine views of Gorge Park. 1 and 2 bedroom suites priced from $21,000.

3. MARQUEE COURT
2095 OAK BAY AVE.
Oak Bay Retirement, close to Senior citizens centre, village shopping and bus at door. 1-bedroom suite up to $19,000.

TO VIEW—BY APT. ONLY
CALL 592-2407 ANYTIME

1. UPLANDS GATES
2535 CADBORO BAY RD.
One only, large 2-bedroom suite, 1½ baths. Price $25,900.

2. OAK BAY TOWERS
1400 NEWPORT
One only large 1-bedroom suite. Garden view. Price $21,200.

TOWNHOUSES
OPEN
7-9 P.M. MON.-FRI.
SAT. 1-5 P.M.

GORDON HEIGHTS
At Feltham and Shelbourne St. 2 or 3 bedrooms priced from $22,900.

WICKLOW COURT
On Wicklow St., between Cook and Tolmie. 2 or 3 bedrooms priced from $22,300.

A choice of 2 delightful locations offering excellent value in the medium price range.
AS LOW AS $1,150 DOWN
TRADE YOUR PRESENT HOME

CITY TRUST, 383-4141

MARKET COURT
TOWNHOUSES

MARKET STREET
OFF QUADRA
PRICED FROM $18,400
OPEN DAILY
SAT.-SUN. 2-5 P.M.

Attractive 2 and 3-bedroom homes in a pleasantly landscaped setting close to parks, schools, low down payment. Trades considered. KRIEGER, STRICKER AND CO. LTD. MR. FEKA — 383-1542.

FAIRCLIFF
1433 FAIRCLIFF LANE
"VICTORIA'S ONLY
GARDEN
CONDOMINIUMS."
NHA. FINANCING
AVAILABLE
DAWSON DEV. LTD.
385-3685

180 DEGREES
SEAVIEW DE LUXE
2-bed, 1½ baths, large LR, DR. FANTASTIC KITCHEN, oodles of storage, garage, PARK-LIKE SETTING.
FOR APPOINTMENT
CALL 385-3685

OAKBAY — SEA VIEW
Charming unique 2-bedroom condomimium. Prestigious location. 598-2682.

265 HOUSES WANTED TO BUY

FOUR BEDROOMS
SPACIOUS HOME IN TOP GRADE AREA WITH LARGE LOT NEEDED THIS MONTH. CALL MR. HAMILTON
386-8321
Wall and Redekop
Realty Ltd.

ENGLISH LADY AND DAUGHTER arriving September require rural cottage with seclusion. An older building is preferred. Must have productive garden soil for a kitchen garden. Trees and a fireplace in the cottage would be most desirable. Around $30,000. Please call: MR. STOTHERS—386-1341 or 658-5285.
A. E. LePAGE BOULTBEE SWEET LTD.
Hillside Shopping Centre

WANTED
For an older couple, a nice 2-BR home in a pleasant location. House must be in good condition and they would like a nice bit of garden to putter in. Will pay up to $23,000 if necessary. ASK FOR PEPE BROWN, 386-7721 (24 hrs)
Investors Syndicate Realty

GORGE
TILLICUM ADMIRALS
TWO OR THREE BEDROOMS
FULL BASEMENT
$18,000-$22,000
388-4271 MR. YELLS 383-5039
J. H. Whittome and Co. Ltd.

WANTED TO BUY
2-bedroom, basement bungalow on wide lot. Royal Oak area. To $25,000 cash. Please call ALF PORCHER at 386-2955 or res. 384-5823. Mayfair Realty.

CASH CLIENTS
will pay all cash or cash to mortgage for your 2 or 3 bedrm home with basement if possible. Call Victor Wong 385-2458 or 479-6569, Byron Price and Assoc. Ltd.

URGENTLY NEEDED, 2 OR 3 bedroom smaller home in $17,000 to $20,000 cash bracket for couple now in Motel and waiting to locate. Call John James 382-2157 (24 hrs). Western Homes Ltd.

WANTED: 2-bedroom bungalow. Jubilee district. $15-20,000. For nurse. Will consider anything. Please call DOUG BAVINGTON at D. F. HANLEY AGENCIES LTD. 385-7761.

WANTED
Up to 5 acres with 2 or 3 bedroom older home any condition. Up to $25,000 cash. Urgent. Quickly call IRENE DALZIEL 388-6231 or 384-8692 Island Pacific Realty Ltd.

WE WILL BUY YOUR HOUSE for cash, if it is suitable for rental purposes. Please contact Sales Supervisor, Shirley Philips' Homefinders Ltd., 386-2911.

WANTED—OLDER HOUSE, HANdyman special. From $1,000-$2,000 down. No agents at this time, please. Phone 598-5305, anytime.

2, 3 BEDROOMS, GORGE AREA preferred, clear title, cash. 386-2510.

PRIVATE: ROYAL OAK OR CADboro Bay — under $25,000. 479-2209.

BUY AND SELL
THROUGH
CLASSIFIED ADS
DIAL 386-2121

268 LISTINGS WANTED

HENRY
BITTERMAN
LTD.
2700 Government 386-2971

When you list with us you pay nothing until your house is sold and then only 4% on sale price.
WE SUPPORT THE
BETTER BUSINESS BUREAU

COLWOOD-METCHOSIN
SOOKE-LANGFORD
Tremendous demand for well priced properties (land or homes) in the above areas has depleted my listings. If you are considering selling your property, call me. I can supply you with excellent references from my many satisfied clients. G. R. Cabana B.Sc. 478-5785.
Island Homes Limited
2504 Douglas St.
386-7545

MARLIN AGENCIES LTD.
"the new young realtors"
477-6955

270 EXCHANGE REAL ESTATE

EDMONTON PROPERTY
WANTED
for
This WELL MAINTAINED Victoria duplex. Its total rents are $295 monthly and it sits on 2 duplex zoned VIEW lots. Its the perfect NO STEP retirement home that helps pay for itself. $32,500
385-8784 MR. PLANK 478-3866
Douglas Realty Ltd.

VENDOR WILL EXCHANGE 10 clear title lots close to Shawnigan Lake for revenue property or house. Total equity, $27,500, plus cash. Call: RICK KINNIS 388-4271.
J. H. Whittome and Co. Ltd.

ONE YEAR OLD
4-bedroom home. Must be sold or will take revenue, paper or land. Call FRED BERGMAN, 386-2955 or 598-4418. Mayfair Realty Ltd.

271 LOTS FOR SALE

A—METCHOSIN
2—2½ acre lots, well timbered $6,300 to $8,300. Reduction for CASH. Down payments as low as $1,000.

B—VIEW ROYAL
Building lot, Marier Drive off Highland Road, 4 miles out on Trans-Canada. $5,750. Water and hudro.
DESMOND HOLMES
384-8126 478-1227
Pemberton, Holmes Ltd.

INVESTORS NOTE
TERRIFIC OPPORTUNITY
Prime development property adjacent to one of the largest shopping centres in Victoria. Approximately 79,000 sq. ft. asking $2.50 sq. ft. For particulars call Rose Chope 386-2911 Shirley Philps Homefinders.

GOOD TERMS
BIG LOT
.93 acre on Bradley Dyne, close to Brentwood Bay and Ardmore Golf Course. Level, treed. Value plus at only $8500.
KEN WALTERS, 385-2481
Swinerton, Stewart Clark, Ltd.

UNSERVICED SUBURBAN LOT, near 4½ miles north of Victoria City Hall. Only 12 left of original 59. Not buildable now, but some day will be worth real money!! Full price $1,950 each with 10% down, balance over 5 years at 12% effective interest. Call owner at 384-0912.

1 ACRE — $9,500
1 prime acre now available between Pat Bay Highway and Old East Road — double road access — view — on city water. Excellent value. Vender will consider financing. Call TOM BREITER at Quadra Realty Ltd., 385-1431 or 592-4394.

SHAWNIGAN LAKEVIEW LOTS with trees, 10,000 sq. ft., fully serviced, paved roads, good selection, is first time offered. 3 blocks from lake, 2 blocks from village, no pollution, no industries, quiet, low taxes. Phone Shawnigan Enterprises 743-2911. Or write Box 140, Shawnigan Lake, B.C.

$100 DOWN
½ Acre, 1 Acre and 2 Acres at beautiful Willis Point overlooking Brentwood Bay. From $6,000 you can invest in trees, views, seclusion — a coming area. Call: A. KLENMAN, Town and Country Realty Ltd., 382-7276.

WANTED
Seaview lot or small acreage, any district, also small farm with house in any condition. 10 acres or more Metchosin to Duncan area with or without older home. MRS. McKEAGE 479-5868 Island Pacific Realty.

LARGE SEAVIEW LOTS
In Ardmore area of North Saanich. Some trees — excellent soil. From $9,000.
G. PERODEAU — 656-4525
J. P. BELL — 656-4293
PEMBERTON, HOLMES LTD.

RARE OPPORTUNITY
GORDON HEAD
60,000 sq. ft.—250'x240.' Registered as 10 50' lots for lower taxes. Sewers going in now. 658-5161.

DOUBLE LOT. 1.4 ACRES. NICEly treed and reasonably flat. Ardmore area. Asking $16,000. IRENE DALZIEL 388-6231 or 384-8692 Island Pacific Realty Ltd.

LARGE TREED SEAVIEW LOTS on West Coast Rd. overlooking the Straits. $5,900, $4,900. Call Ted Chartres 479-1667. J. H. Whittome and Co. Ltd., Royal Oak Branch.

DUPLEX LOT $7,000
Vic West Special. Over 12,000 sq. ft. All services. Don Layman 386-7545, Res. 385-0297.
Island Homes Ltd.

REDUCED AGAIN, FANTASTIC view lot on Barkley Terrace, complete with architect's drawings for large house, 477-2141.

LARGE LOT .4 ACRE, LOCATED 3998 Gordon Head Road. Easy walk to University. 384-0346.

BEAUTIFULLY TREED LOT, heart of hunting and fishing, near Brentwood, 478-7674.

1 ACRE, $6,900. 200 FT. ON small lake, perc tested, 8-mile circle. Lakerage Place. 598-5701.

DUPLEX LOT, APPLY 990 Clatworthy Avenue.

273 PROPERTY FOR SALE

INVESTORS NOTE
TERRIFIC OPPORTUNITY
Prime development property adjacent to one of the largest shopping centres in Victoria. Approx. 79,000 sq. ft., asking $2.50 per sq. ft. Please call:
Rose Chope 386-2911.
Shirley Philps' Homefinders Ltd.

TOWNHOUSES SITE
FRONTAGE 208'x208' DEPTH with four houses of varied quality—$95,550. Exclusive with JOHN RUSSELL. Please call 386-2955 or res. 592-3248. Mayfair Realty.

MILL BAY
WATERFRONT, ACREAGE
LOTS, FARMS
Call "land specialists," 743-5525
Malahat Realty Ltd.
Mill Bay, B.C.

160 ACRES
Water view property overlooking Beecher and Pedder Bays — only $90,000 with good terms. Phone ROSS at ROYAL. Ross Corby, 384-8001. Royal Trust Co.

METCHOSIN DISTRICT
2-acre lots — $6,500 and up
REX HUGHES AGENCIES
LIMITED
478-1729

274 PROPERTY WANTED

URGENT
I require a 4-plex with a very few stairs for a client who is on crutches.

I require also a small apartment block of 10 to 15 suites for a local client.

Please call:
IRA FREEDMAN of
JACK MEARS
OAK BAY REALTY LTD.
386-2291

WANTED
evelopment property, suitable for residential project. We would refer Gordon Head or Colwood. Cash is available and we will consider any parcel, from 5 to 50 acres. Write Victoria Press, Box 529.

CASH NOW
For subdivision or development property. ALF PORCHER, 386-2955 or 384-5823. Mayfair Realty.

274 PROPERTY WANTED

LOTS AND ACREAGE WANTED by builder. Prefer View Royal and Colwood area. No agents please. J. A. Woodward and Co. Ltd. 382-8521.

APARTMENT-MOTEL, COMMERCial sites and sub-divideable land required. Contact Mardon Construction, 592-0995.

VICKERY AND SONS LTD.
LOTS OR ACREAGE IN ANY AREA
592-6149 592-6622

280 ACREAGE FOR SALE AND WANTED

YELLOW POINT
DISTRICT

BEAUTIFULLY TREED
GENTLY SLOPING

CEDAR MINI-FARMS

ACREAGE LOTS — 1 ACRE AND UP ALL PERC TESTED AND APPROVED

ONE ACRE LOTS, $3,950 WITH EASY TERMS AVAILABLE

LOCATED ONE MILE WEST OF YELLOW POINT LODGE

CALL
GORDON STEVENSON
ANYTIME AT 386-8321

WALL and REDEKOP
REALTY LTD.

WILDERNESS
WATERFRONT
Twelve road miles from Masset is a parcel of 53 acres of native trees, river and salt water shoreline where the Nadu River empties into Masset Sound. A four acre clearing for homestead, cabin or lodge overlooks a sheltered deep water anchorage. In a renowned hunting and fishing area, the property is accessible by road, sea and floatplane. This property, with approximately ½ mile of shoreline is realistically priced at $30,000. For full particulars call or write.
384-8126 J. P. BELL 656-4293
384-8126 G. PERODEAU 656-4525
Pemberton, Holmes Ltd.

10 ACRES
Magnificent views over Sooke Harbour and Olympics. Rich bottom land waiting to be cleared. This could be your chance to get with your organic farm. $17,500. Other 10 acre pieces $19,000 to $25,500. Commute to Victoria. Excellent terms.
DESMOND HOLMES
384-8126 478-1227
PEMBERTON, HOLMES LTD.

APPROXIMATELY
3 ACRES
Treed and within 8 miles from the city. Good building site offering seclusion in the Francis Park and highland area. Price $9,750.
385-3435 J. P. H. EVANS 477-4452
P. R BROWN AND SONS LTD.

WANTED FOR CLIENT
50 to 100 acres suitable for livestock. With or without older house, within 30 miles of Victoria. Please call JOHN RUSSELL at 386-2955 or res. 592-3248. Mayfair Realty.

CASH
For property in the Greater Victoria area including Colwood and Metchosin
KASAPI CONSTRUCTION
CO. LTD., 386-6191

APPROXIMATE 2 1/5 ACRES ON Gabriola Island. Asking $12,000. Lovely treed property right on main road. Perc tested. Tested for water. On electricity and wired for phone. Inquiries to Post Office Box 47, Gabriola Island, B.C.

ACREAGE FOR SALE?
Large or small, with or without home building lots, etc. Call GEORGE CHAN, the specialist in Land. 386-2955. Mayfair Realty. 479-6898.

160 ACRES
Water view property overlooking Beecher and Pedder Bays — only $90,000 with Good Terms. Phone ROSS at ROYAL. Ross Corby, 384-8001 Royal Trust Co.

2.78 ACRES, 7 MILE CIRCLE, treed, $6,950 full price. Ruby Holden, 478-7445 or 478-6669. Goldstream Properties.

WANTED: PRIVATE 2 OR MORE acres in Saanich, 479-2209.

285 UP-ISLAND PROPERTIES

NORTH OF COURTNEY 214 acres of wooded uplands and bottom land, included Beaver Lake and year-round stream. $75,000. 383-7255 evenings.

PRIVATE
Secluded 10 acres, partially cleared with view, Quamichan Lake area. Phone 746-5514, Duncan.

10 ACRES WITH OLDER TYPE 2-bedroom home. 2 miles north of Duncan, $32,000. Phone 748-9668.

290 FARMS FOR SALE and WANTED

1800' CREEK FRONTAGE
Secluded — 111 acres — 1,000,000 board feet timber — no buildings — 50 acres good arable land — 2 miles to Sooke Village — $1500 per acre including timber. Value of timber, $50,000. Phone owner (office), 385-2344.

UNIQUE—WE HAVE 19 HORSES, we need a farm with house and barn in Metchosin area, lease or lease options, 20-50 acres required. Phone anytime, 478-5345. Urgent.

FOR RENT, 7 ACRES, 4183 Douglas, presently used mainly as cattle farm, existing cattle and pigs can be purchased. 479-1816, 383-1632.

APPROXIMATELY 3½ ACRES, home; Central Saanich. $40,000. 652-2048.

293 GULF ISLANDS PROPERTIES

HALF ACRE
WATERFRONT
RETIREMENT
INVESTMENT

Just 30 minutes south of Nanaimo, yet offering all the privacy that nature can provide. Coho Cove Estates on B.C.'s famous Gulf Islands, offers ½ to 1 acre choice lots with beach access and free moorage for only $25 down and $25 per month. Only $2,500 buys a park lot with the whispering pines and the tang of the sea. Fish from your doorstep on a half-acre wooded waterfront lot for $64 down and $64 per month. Take the first step now!. For brochures and information phone or write Glen Galloway c-o Nanaimo Realty Co. Ltd., Box 518, Nanaimo, B.C. or phone 754-2311 or eves. 758-5537.

GALIANO BARGAIN
4 rooms and fully developed basement make this cozy home ideal for couple or family. Two baths. Copper plumbing, automatic heat, fireplace. Attractive acre of trees, shrubs, also guest cottage. Try $5,000 down. 8% mortgage. Please call Mrs. Callaghan at Galiano 539-5796 or 479-4658.
Ron Butchard Ltd., Van., B.C.
253-2655

SALT SPRING ISLAND
One acre parcel of 4 lots on GRANTVILLE ROAD near GANGES.
$8900
334-3126 MR. GREENE 335-0795
PEMBERTON, HOLMES LTD.

SELL
IT
FAST
WITH A
CLASSIFIED AD

N.Y. ACTORS HERE IN COMMUNE

At theatre troupe from New York's off-Broadway will be featured by the Theatre box at Open Space this week.

Directed by Richard Schechner and working under the title of The Performance Group, the actors will present their latest piece, Commune, Friday and Saturday at 8:30 p.m.

New York's widely quoted Village Voice has described this production as "the Performance Group's most courageous production."

Cue Magazine commented, "If ever there were a living argument for the process of continuing creation in theatre, then Commune is definitely it."

The Group, which has been performing at Vancouver Art Gallery, has received acclaim for its previous presentations of Dionysus in 69 and Macbeth.

Reservations for Commune may be made by calling Open Space at 510 Fort Street, telephone 383-8833.

Computer To Check Policy

MONTREAL (CP) — A multi-million dollar computer model to predict urban planning policies for Canada's cities has been designed by the federal government, a researcher said Tuesday.

The model, currently the subject of a feasibility study, would predict the impact of federal policies on urban growth and development, said Dr. Harry Swain, research director of the department of state for urban affairs.

He told the International Geographical Congress that the computer would measure the impact on cities of federal programs such as immigration policies, building of new airports, and transport decisions such as the recent air fare changes.

It would help the government to make decisions about "urban population growth," and environmental issues," he said.

Mennonites Make Buggy Fly

LISTOWEL, Ont. (CP) — The case of the 60-mile-an-hour buggy was cleared up in court Tuesday.

Crown Counsel D. G. Page told the court that a resident recently heard sounds in the night and saw two men in a car doing 60, one sitting in the open trunk hauling his buggy.

Later this horse-drawn vehicle was ditched and another taken.

Kenneth J. Schmidt, 21, of Kitchener, and Mark D. Leis, 18, of nearby Millbank, pleaded guilty to stealing them both and were given conditional discharges.

The prisoners and the owners all are Mennonites, a religious sect whose elders tend to stick to old ways.

Legal Aid defence counsel said the two accused had attended a wiener roast and had had too much to drink.

Charter Firms Fade Away

TORONTO (CP) — Two local offices of a New York-based chain of charter ticket offices closed this week and Toronto police are investigating.

New Air Fare Consultants and Charter Travel Centre, both located in downtown Toronto, were closed this week and customers have not been able to contact the firms by either telephone or telex.

Company offices in the United States also are closed. Both companies are owned by Patrick Duigan, of New York.

U.S. Firms Not Worried

NEW YORK (CP) — United States corporations, far from being jittery about their operations in Canada at a time of rising nationalist sentiment, regard Canada's proposed foreign investment legislation as "a dime a dozen."

That, says Prof. Ivan Feltham of York University in Toronto, was the impression he got Tuesday, after spending several hours discussing nationalism with representatives of U.S. multi-national firms that operate in Canada.

Ont. Plates Made to Order

TORONTO (CP) — Licence plates with made-to-order letters and numbers will be available to Ontario motorists next year.

A special service will allow motorists to specify which letters and numbers they want on their 1973 plates.

The service will cost an estimated $25 extra on top of the usual $20 to $35 fee for plates.

ANTIQUE AUCTION
SALE
500 Lots Including
VINTAGE
ROLLS ROYCE
Duncan Auction Sales
Farmer's Auction Plaza
3 Miles South of Duncan
on Island Highway
478-1121

NOTICE TO SHIPYARDS
BRITISH COLUMBIA FERRIES
REQUESTS TENDERS FOR
PROJECTS T.F. 814 AND 815.

The British Columbia Ferries invites tenders for the lengthening by 84 feet including for provision of new upper car deck and passenger accommodation for M.V. "Queen of Burnaby", Project T.F. 814, and M.V. "Queen of New Westminster", Project T.F. 815.

Plans and specifications are now available upon request from the Operations Manager, 816 Wharf Street, Victoria, British Columbia, for the sum of two hundred and fifty dollars ($250) per set which will be non-refundable.

Certified cheques will be accepted, made payable to the Minister of Finance, Government of the Province of British Columbia.

Sealed tenders are to be received by the General Manager, British Columbia Ferries, 816 Wharf St., Victoria, British Columbia, for public opening at 2:00 p.m. Tuesday, September 12, 1972.

OFFICE OF THE
OPERATIONS MANAGER,
BRITISH COLUMBIA FERRIES

BRITISH COLUMBIA FOREST SERVICE

INVITATION TO BIDDERS

Sealed tenders will be received by Engineering Division, Jordan River Reservoir Clearing Project, British Columbia Forest Service, at Langford Ranger Station up to 2:00 (p.m.) local time on the 18th day of August, 1972 for the following work:

Falling of snags and lowering of stumps in various areas of the Bear Creek Reservoir, Jordan River Reservoir Clearing Project.

Further particulars may be obtained from the office of the Forest Ranger, British Columbia Forest Service, at Langford, B.C., or from the office of the Construction Engineer, Engineering Division, British Columbia Forest Service, 525 Superior Street, Victoria, B.C.

A conduct tour of the work area will originate from Ranger Station, British Columbia Forest Service, Langford, B.C., at 1:00 (p.m.) local time on Wednesday, August 16th, 1972.

Tenders must be made subject to the Conditions of Tender and submitted on the form supplied.

D. J. Adams,
Forest Officer
for J. P. Bishop

August 10, 1972

File No. 0313492

CANADIAN TRANSPORT COMMISSION

TRANS MOUNTAIN AIR SERVICES LIMITED — APPLICATION FOR AUTHORITY TO OPERATE A COMMERCIAL AIR SERVICE

Trans Mountain Air Services Limited has applied for authority to operate a Class 3 Irregular Specific Point commercial air service using Group B aircraft (aircraft having a maximum authorized take-off weight on wheels in excess of 2,500 pounds, but not greater than 18,000 pounds) to transport persons, goods and mails from a base at Campbell River, B.C., serving the points Victoria and Alberni, Province of British Columbia.

On request to the Committee, further particulars of the application will be provided.

Any person interested may intervene to support, oppose or modify the Application in accordance with the Canadian Transport Commission General Rules. An Intervention, if made, shall be endorsed with the name and address of the Intervener of his Solicitor, and shall be mailed or delivered together with any supporting documents, to the Secretary, Air Transport Committee, 275 Slater Street, Ontario K1A 0N9, with copy of the Intervention and documents served upon the applicant or its Solicitors, not later than **June 8th, 1972.**

The applicant's address is:
Box 1451,
Campbell River, B.C.

The applicant or its Solicitor may, by a Reply, object to an Intervention or may admit or deny any or all of the facts alleged in the Intervention. A Reply, if made, shall be signed by the Applicant or its Solicitor, and shall be mailed or delivered to the Secretary, Air Transport Committee, 275 Slater Street, OTTAWA, Ontario K1A 0N9, with copy of the Reply served on the Intervener or his Solicitor within (10) days after receipt of an Intervention.

Proof of service shall be made by Declaration under Oath and filed with the Secretary.

AIR TRANSPORT COMMITTEE
OTTAWA, CANADA.
May 4, 1972.

KILSHAWS
1115 Fort St.
AUCTION
Estate and Privately Consigned
FURNISHINGS
FRIDAY AT 7:00 P.M.
Chesterfield Stes., Lounges, Chairs
New COLONIAL HIDE-A-BED
3 Bedroom Stes., Chests and Dressers, Loveseat — Dining and Dinette Sets, Sect. Bookcase, Desks, Lamps, etc.
3 — 9 x 12 British India Rugs (as new), Large Nylon and Wool Carpets, Refrigerators,
Washers, TV Sets and Appliances.
China, Glassware and Bric a Brac.
Over 350 Lots for your inspection.
KILSHAWS AUCTIONEERS LTD. 384-6441
1115 Fort St.

EATON'S
Store Information 382-7141
Downtown

Eaton's Money Saving
Drug Sundries Sale

From Thurs., August 17th to Sat., August 19th
While Quantities Last!

Check your health and grooming aids . . . Summer depletes them faster than you think. At Eaton's you'll find all sorts of personal and family needs. Check the specials below. Shop in person or by phone.

Aspirin
Reg. 1.39. For fast relief of headache, painful discomforts and fever of cold and grippe. 200s.
Sale, each 1.09

Gravol
Reg. 1.79. For the prevention of travel sickness. For children or adults. 25s.
Sale, each 1.33

Magnolax
Reg. 1.09. An effective, gentle, pleasant - tasting laxative for adults, children and infants. 16-oz.
Sale, each 99c

Chlor-Tripolon 4 mg.
Reg. 95c. For rapid relief of allergies and hay fever. Helps to relieve sinus congestion and sinus headaches. Pkg. of 18 tablets.
Sale, each 79c

Close Up Toothpaste
Reg. 71c. A super-whitening toothpaste and mouthwash in one. Enjoyable to use, leaves mouth feeling clean and fresh. Giant size.
Sale, each 59c

Sterisol
Reg. 1.19. A long-lasting anti-bacterial oral antiseptic. Refreshing to use any time of the day. 14-oz. bottle.
Sale, each 99c

Scope
Reg. 1.53. Use as a mouthwash or a gargle. Refreshes your mouth and kills germs. Enjoy the savings too.
Sale, each 1.09

Men's Kits
Reg. 4.95. Large size carries all the extras you need. Use for travelling or at home. Black vinyl.
Sale, each 2.99

Baby's Own Soap
Reg. 18c. The soap most popular for baby's delicate skin. Stock up now for all your family. Everyone will enjoy its gentle fragrance.
Sale 3 for 39c

Tame Creme Rinse
Reg. 1.19. Choose Regular or with lemon. Use often to give hair new life and sparkle. Makes hair more manageable too. Easier to set. 8-oz.
Sale, each 99c

VO Hair Spray
Reg. 1.73. In Regular or Hard-to-Hold. Helps to hold your set. Keeps your hair well-groomed. 7-oz.
Sale, each 1.19

Crest
Reg. 1.09. To help reduce number of cavities. Regular or Mint flavours. Family size.
Sale, each 89c

Arrid
Reg. 1.29. Use Arrid Extra Dry to help check wetness and stop odours. Regular or Unscented. 6-oz.
Sale, each 1.09

Ban Anti-Perspirant
Reg. 1.79. New Ultra Dry anti-perspirant to help keep you dry longer. Effective and gentle to use, it comes in Regular and unscented. 9-oz. Stock up now.
Sale, each 1.19

Allenbury's Basic Soap
Reg. 31c. A popular soap for sensitive skins. Gentle and safe enough to use daily, morning and evening. Leaves your skin with a soothed feeling.
Sale 2 for 49c

Cosmetic Bags
Reg. 4.95. Great for travelling or use at home. Fitted bags in a variety of assorted colors.
Sale, each 3.29

Vinolia Soap
Reg. 75c. Made in England. A pleasant boracic and cold cream soap. Bath size.
Sale, each 59c

Secret Super Dry
Reg. 1.19. Give yourself the added protection of Secret antiperspirant with extra deodorant.
Sale, each 99c

FDS Feminine Deodorant
Reg. 1.58. The new and popular feminine hygiene deodorant with time release fragrance. Cleansing and refreshing. Regular or Powder Spray. 3-oz.
Sale, each 1.19

Caroid-Bile Salts
Reg. 2.67. For gentle, effective relief of constipation. Simple and easy to take. Add these to your medicine cabinet shelf now. 200 tablets.
Sale, each 2.39

J & J Baby Powder
Reg. 82c. A light, gentle fragrance for baby's skin. Helps prevent diaper rash and slight irritations. 9-oz.
Sale, each 69c

Neet
Reg. 2.03. Neet hair remover spray is quick and easy to use. Spray on—shower off. 100 mg.
Sale, each 1.39

Softique
Reg. 1.50. Softique bath oil beads turns your bath into a silky smooth body lotion. 16-oz.
Sale, each 99c

Drug Sundries, Main Floor

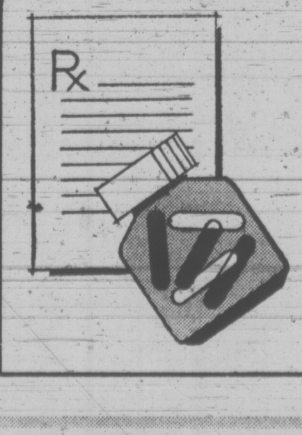

Eaton's Pharmacy For
Convenient Service On
Prescriptions

Eaton's Pharmacy . . . for convenient service on all your prescriptions. A qualified professional pharmacist will care for your prescription while you shop. Remember, you may use your handy Eaton Account.

BUY LINE 388-4373

Shop Thurs. 'til 9:00 p.m.

EATON'S HOMEFURNISHINGS SALE

Expert Advice and Guidance Available At Our Interior Decorating Studio

Eaton's Homefurnishings Consultants are specially trained in home fashion trends; can plan and co-ordinate a room, whole house or apartment to your individual taste and preferences, with a specified budget. Ask the Man from Eaton's.

Shop Daily 9 a.m. to 5:30 p.m.

Thursday and Friday you can shop 9 a.m. to 9 p.m.

Check Your Eaton's Homefurnishings Booklet

In case you've missed out on many of the luxurious buys for your home, double-check the color pages of your booklet . . . Eaton's Homefurnishings color booklet delivered to your door.

Viking Roomy, Frost-Free Refrigerator Has Automatic Ice Maker—Save Now!

Sale, each **429.88**

14.9 cu. ft. capacity. Features include; ice cube maker with storage bucket, porcelain enamelled steel crispers, butter conditioner, five cantilever shelves that can be removed vertically. Large storage space in door.

16.2 cu. ft. model. Reg. 519.95. Sale, each 469.88

Color, **10.00 extra.** Left Hand Door, **10.00 extra.**

Viking Side-by-Side Frost-free Refrigerator Freezer. 173 lb. Freezer — Save Now!

Sale, each **539.88**

Reg. 589.95. 16.1 cu. ft. capacity. Features include automatic ice maker with server, 8 door shelves, 3 multipositional cantilever shelves, glass covered crispers. Both sides are frost free. **18.3 cu. ft. model. Reg. 659.95. Sale, each 609.88.** Color extra **10.00.**

Major Appliances, Main Floor, Home Furnishings Building

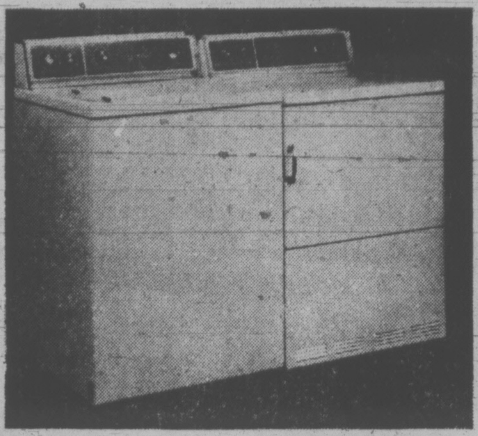

Viking 2-Speed Washer Makes Wash Day Easier

Sale, each 319.95

Five cycles and five wash/rinse water temperature combinations. Infinite water-level control. Plus the popular Mini-Basket for little loads. **Matching Viking dryer with three heats.** Sale, each **239.95.**

Major Appliances, Main Floor, Home Furnishings Building

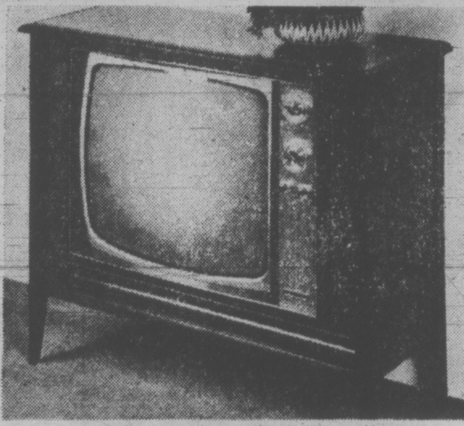

Viking 23" Black and White Console TV

Sale, each 249.99

Direct vision picture tube on this 23" set, Rapid-on sound and picture. Pre-set fine tuning - tune each channel only once. All wood cabinet with natural walnut finish.

Home Entertainment, Main Floor, Home Furnishings Building

Hall Chandelier In Clear Crystal

Sale, each 11.50

Beautiful styling enhanced by clear crystal and polished brass finished frame, adds lovely elegance to your hallway. Will take up to 60-watt chandelier bulb. Bulb extra.

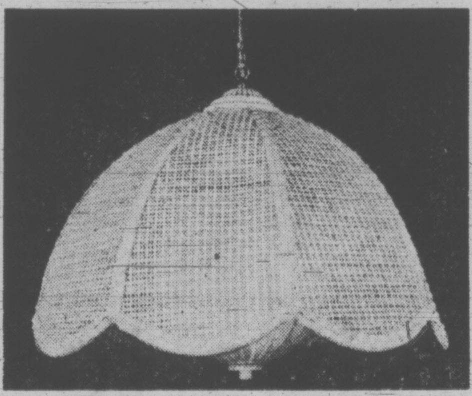

Hanging Swag Lamp Boasts Cane Shade

Sale, each 31.99

Comes complete with 15' of chain and cord plus hardware. Woven cane shade and 8" ribbed glass ball throw pretty patterns. Orange or green.

Lamps, Main Floor, Home Furnishings Building

Haddon Hall Propylon Hardtwist Broadloom

12' width. Sale, sq. yd. **11.99**

One of the heaviest woven propylons, exclusive with Eaton's. Luxuriously dense pile with high resistance to abrasion and spot-resistance. Choose: Olive Fern, Emerald Isle, Red Berry, Sea Shell, Wedgewood Blue, Cameo Blue, Fire Glow, Empire Gold, Sunflower Gold, Bronze Gold color, Golden Treasure, Misty Jade, Pine Frost, Cream Mist.

Floor Coverings, Main Floor, Home Furnishings Building

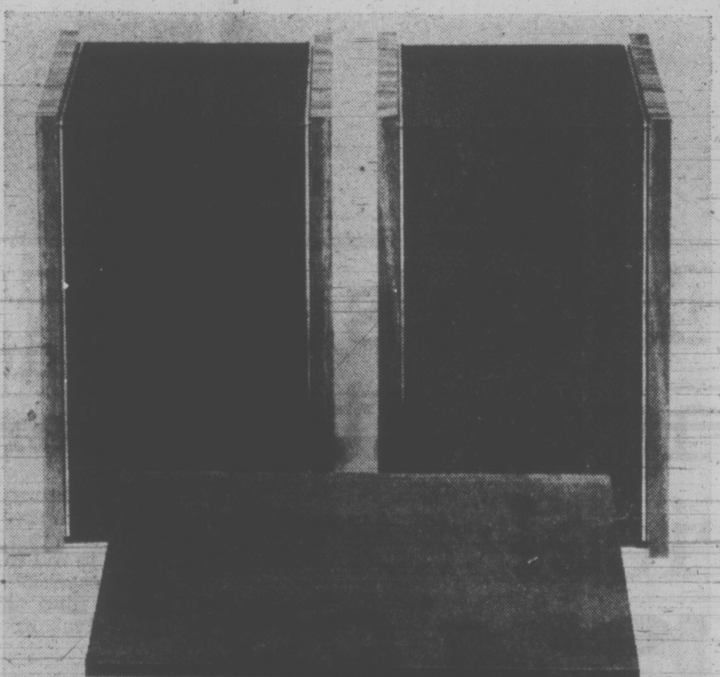

Save On AM-FM-FM Viking Stereo With 8-Track Player

Sale, each **149.99**

Solid state tuner amplifier. Jacks for tape or cassette decks. Separate controls for bass, treble and balance. Integrated 8-track cartridge player. Two speakers. Walnut veneer finish.

Music Centre, Main Floor, Home Furnishings Building

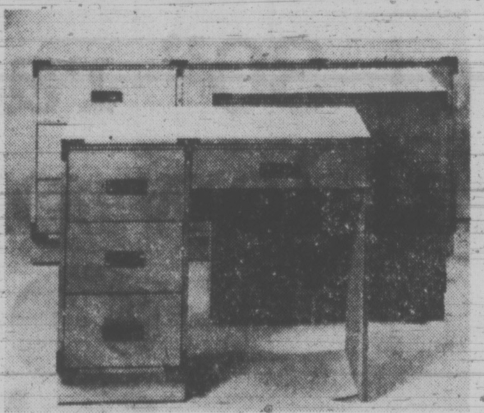

Ready-to-finish Campaign Grouping

Sturdily constructed throughout. Complete with bright brass finished pulls.

5-drawer chest, Sale, each 47.99
4-drawer chest, Sale, each 44.99
3-drawer chest, Sale, each 34.99
61" triple dresser base, Sale, each 62.99
30"x44" mirror, Sale, each 26.99
48" double dresser base, Sale, each 49.99
Single pedestal desk, Sale, each 34.99
Night Table, Sale, each 17.99

Furniture, Second Floor, Home Furnishings Building

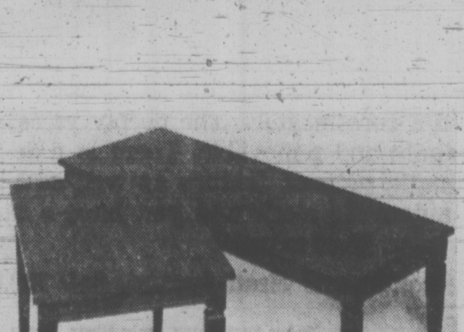

Modern Mediterranean Coffee or Lamp Table

Sale, each 36.00

Modern styling with a touch of Mediterranean influence. Walnut-look graining in vinyl overlay finish. Rigid construction. Coffee table approximately 47x17x18"; Lamp table, approximately 29x18".

Furniture, Second Floor, Home Furnishings Building

EATON'S HOMEFURNISHINGS SALE

Eaton's Shop-At-Home Department Takes a Modern Approach to Help Plan All Your Home Furnishings

Eaton's Home Furnishings Consultants are specially trained in home fashion trends; can plan and co-ordinate a room, whole house or apartment to your individual taste and preference, within a specified budget. Ask the man from Eaton's.

Shop Daily
9 a.m.
to 5:30 p.m.

Thursday and Friday you can shop 9 a.m. to 9 p.m.

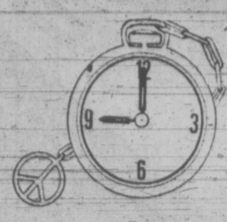

Check Your Eaton's Home Furnishings Booklet

In case you've missed out on many of the luxurious buys for your home, double - check the color pages of your booklet . . . Eaton's Home furnishings booklet delivered to your door.

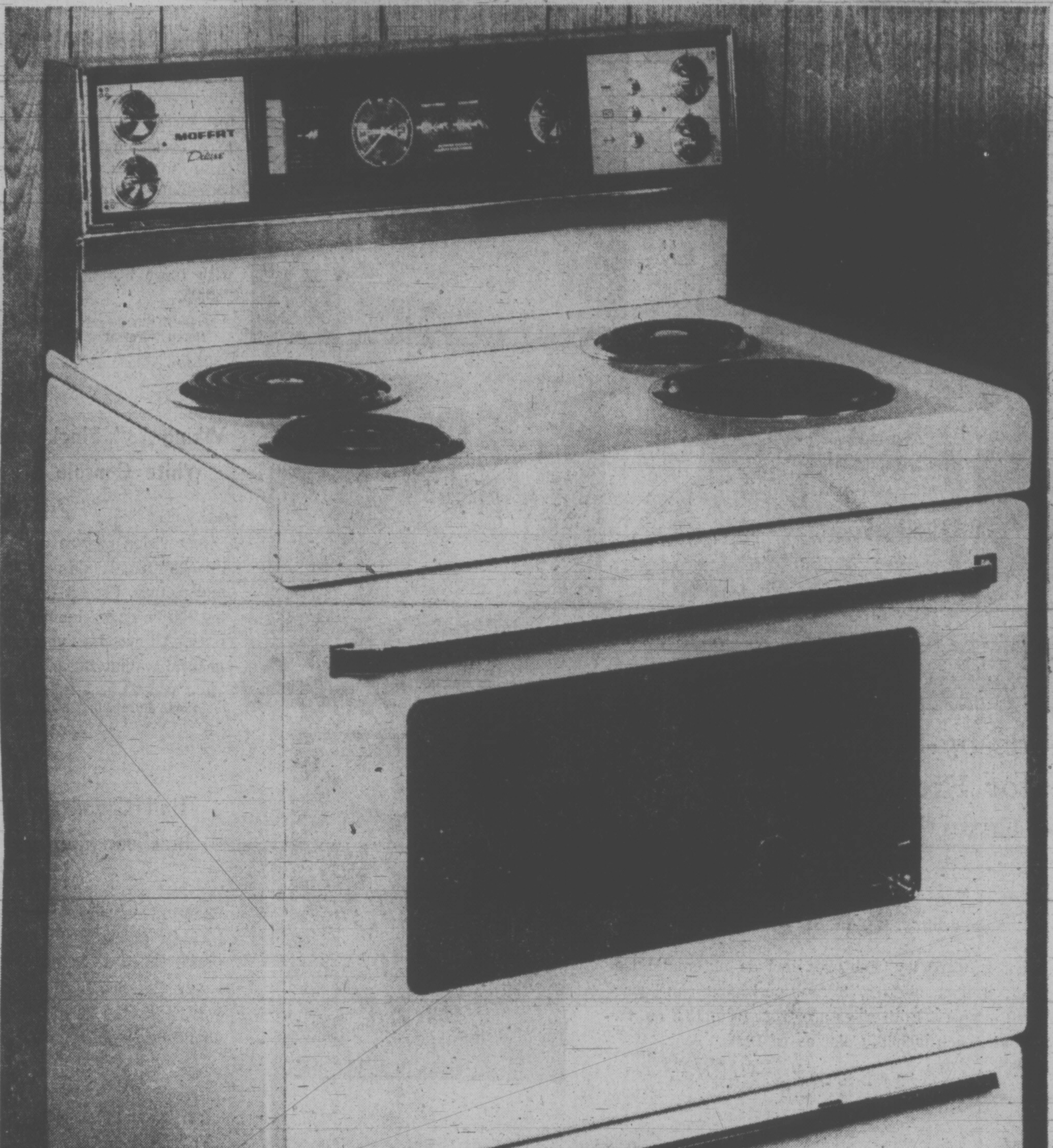

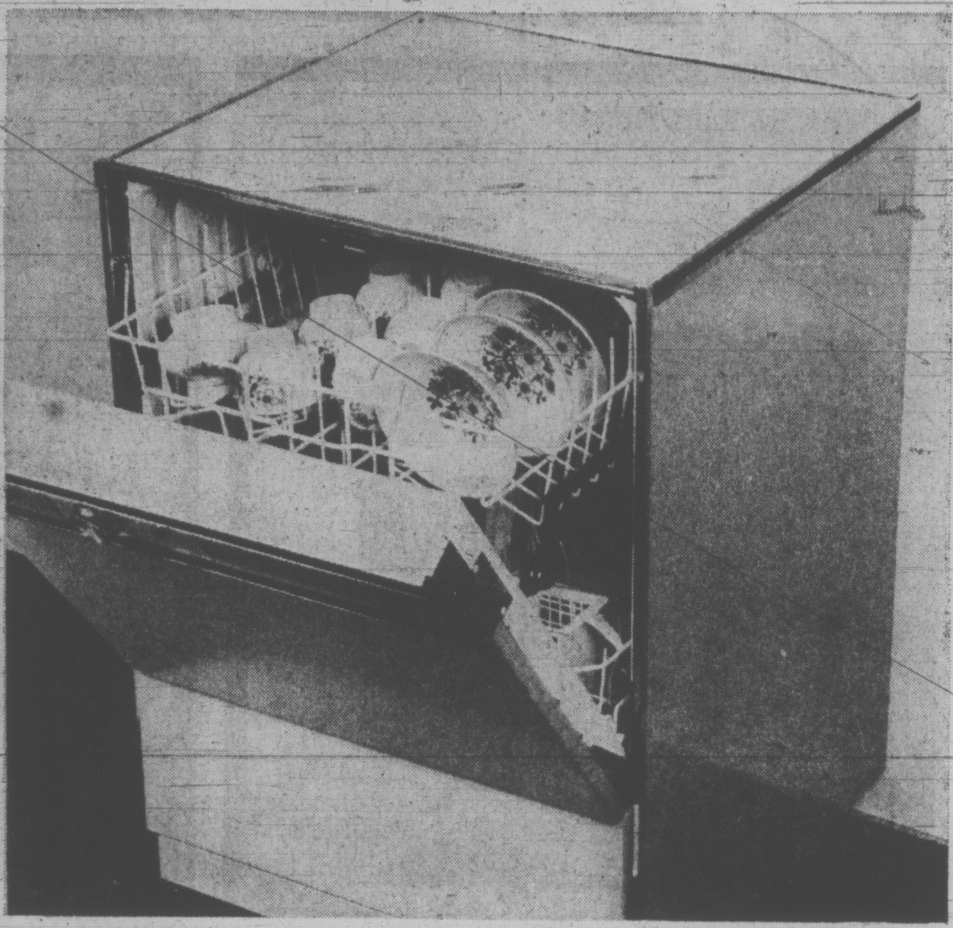

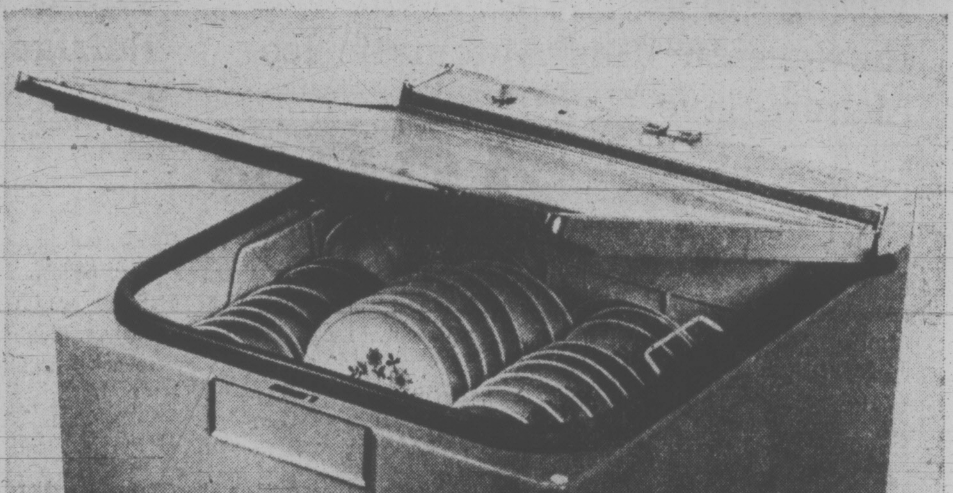

Exclusive to Eaton's... Moffat 30" ranges at a special low price!

Sale **274.88**

Here's your chance to own this beautiful 30" range from Moffat and save money too. Range features a rotisserie and a roastmaster. The deeply recessed top surface will prevent any spillovers. Surface units are infinite and removable. There is a de-luxe console backguard and a storage drawer too. Oven has automatic preheat feature as well as a removable door with a large picture window. Top it off with an automatic clock and you have a range that will be a pleasure to use for years to come. Available in color, 10.00 extra.

Same as above with continuous clean feature, Sale 309.88; color 10.00 extra.

Major Appliances, Main Floor, Home Furnishings Building

Viking portable front loading dishwashers are clearing now

Here's the way to free yourself from the kitchen to spend more time with your family. And this dishwasher is portable too. Easy to roll to the sink; has 15 place setting capacity and 7 cycles. Two level wash, rinse dispenser and two detergent bins. Available in gold only.

Sale **279.88**

Major Appliances, Main Floor, Home Furnishings Building

A great low price on portable top loading Viking dishwashers

This portable dishwasher from Viking features easy top loading. One speed, 5 cycle operation. Elevator rack design. Sparkling porcelain interior and five foot cord reel complete the features found in this work-saving, time-saving appliance now at Eaton's. Same price for color.

Sale **239.88**

Major Appliances, Main Floor, Home Furnishings Building

EATON'S

Store Information 382-7141

Downtown

Shop Thurs. 9:00 a.m. 'til 9:00 p.m.

WEATHER
Tonight: Partial Clearing.
Thursday: Cloudy, Sunny Periods.

Victoria Times

TODAY'S NEWS TODAY
Classified 386-2121
Telephone 382-3131

89th YEAR No. 58 ★★★ VICTORIA, B.C., AUGUST 1[illegible], 1972 10 CENTS DAILY, 20 CENTS SATURDAY

FROM THE HUSTINGS

Point Grey Tories Eye Grit Fort

By GEORGE OAKE
Times Staff

VANCOUVER—In 1808 hostile Point Grey Indians forced Simon Fraser to run for the Interior just after he discovered a Pacific trade route.

More than 150 years later Point Grey's Progressive Conservative explorers are less ambitious: They only want to discover a route to Victoria.

For the past 20 years Point Grey Tories have had no charts to work from.

Since the 1966 election the elusive passage has been held by two Liberal warriors: former party leader Dr. Pat McGeer and the boisterous Garde Gardom.

But Conservative candidates Dr. Ian Kelsey and Mrs. Marianne Linnell are not intimidated by experienced opposition.

Kelsey is Vancouver school board chairman and Linnell's throaty voice is a 10-year veteran of Vancouver city council shouting matches.

Both Are Highly Respected

Both are highly respected, especially in success-oriented Point Grey.

That doesn't mean they will be elected, or for that matter, present a serious challenge to the Liberal incumbents. But new faces in B.C. politics have, in the past, been rarer than blue sky in downtown Vancouver: Thus they garner public and press attention.

Everybody in Point Grey seems to have forgotten Social Credit. Last election they placed second in the double riding, both candidates less than 3,000 votes behind the winning Liberals. And, until the 1963-66 Liberal renaissance, the Socreds walked away with the riding.

Like the Conservatives, they are running well known people. Ed Sweeney is a Vancouver alderman and George Puil is Vancouver Parks Board chairman — an elected position here.

On Point Grey candidate says rumors have it that Socreds possess a $50,000 campaign fund for the riding.

Whatever the amount, the Socreds claim that nothing comes from the party: It is all from friends.

But as every campaigner knows, lots of lettuce must be

Continued on Page 2

ELECTION ROUNDUP

NDP Blueprint For Pensions

New Democratic Party leader Dave Barrett said Tuesday an NDP government would introduce a voluntary pension plan in B.C. based on the profits of investment in provincial industry.

He was addressing a packed audience of more than 250 in Campbell River.

Meanwhile, provincial Liberal leader David Anderson brought his campaign to Victoria today and Conservative leader Derril Warren continued a swing through interior ridings.

Barrett said the NDP's proposed new pension plan would permit B.C. citizens to participate in the development of the province through their own investments and allow those who wished to, to retire at 55.

He said the plan would be tied to a B.C. industrial development corporation into which the government would put "tens of millions of dol-

Continued on Page 2

QUAKERS PROTEST the Vietnam war in the ornate lobby of the Fontainebleau Hotel in Miami Beach as Republican convention committees were at work nearby. The trio left when police asked them to move.

S. Viets Fear U.S. Sellout

SAIGON (WP) — The announcement of White House adviser Henry Kissinger's imminent arrival here Wednesday raised fears among South Vietnamese officials of an American sellout in the private peace talks he is conducting with North Vietnam.

Typical of official Saigon's nervousness have been recent statements by South Vietnamese President Nguyen Van Thieu, since the resumption of Kissinger's private meeting with the North Vietnamese in Paris in mid-July.

Thieu has spoken out against any purely Vietnamese ceasefire which might be worked out in return for Hanoi's release of American prisoners of war and to acessation of all United States air and naval operations in the entire Indochina theatre. Thieu has said that any such ceasefire should include Laos and Cambodia as well as Vietnam.

Kissinger's last visit to Saiton took place in July, 1971, when, as was later revealed, the North Vietnamese showed willingness to separate military and political elements of a settlement in hope of defeating Thieu's re-election. When Thieu ran and won unopposed, the North Vietnamese backed off their earlier positions and launched plans for the offensive which took place this spring.

Rightly or not, much of official Saigon's nervousness about American-North Vietnamese private meetings has seeped down into much of the population's consciousness.

The bald statement by a South Vietnamese army veteran, interviewed recently in the Mekong Delta town of Cao Lanh, was symptomatic. He maintained with conviction that the North Vietnamese offensive was planned in connivance with the United States, with the aim of trading American PoWs against Quang Tri province, most of which is still under the control of North Vietnamese troops.

Another cause of South Vietnamese nervousness is the relative tardiness — several days in some cases — between the secret meetings in Paris themselves and the American briefing of President Thieu.

Food Runs Short In Coastal Towns

The dock dispute began to take its toll today as British Columbia coastal communities began to run short of food while ships sat idle in Vancouver.

The dispute between the Longshoremen's and Warehousemen's Union and the British Columbia Maritime Employers' Association over hiring practices shut the port of Vancouver nine days ago. Other B.C. ports remained open.

In Ocean Falls, emergency runs of food were on the way to feed the 1,100 residents in the Crown Zellerbach company town.

Paper mill president Al Tiemens said shelves were becoming bare but nobody was going without food at this time.

Northland Navigation Ltd. which supplies food to Ocean Falls and other communities has not made a shipment since the dock closed in Vancouver.

On Tuesday, Crown Zellerbach took the seats out of its small two-engine company plane and flew 1,400 pounds of milk, eggs and butter to the company canteen to feed the workers.

As well, two fishboats loaded with food for the Kelly Douglas supermarket were to arrive this afternoon from Port Hardy. The food was flown by charter plane from Vancouver but had to proceed from Port Hardy by boat as only seaplanes can land at Ocean Falls. About 2 tons of food is aboard the boats.

By the weekend 20 tons of food in a refrigerated container will arrive by barge in Ocean Falls, temporarily solving the food shortage problem.

Contract talks in the dock dispute resumed Tuesday, despite the absence due to illness of the union's Canadian area president and chief negotiator, Don Garcia. In a telephone interview Tuesday night, Garcia said a meeting had taken place without him, but he would not say where or for how long it had been and if any progress has been made.

In Vancouver, the new crop year of Canadian grain exports started Aug. 1, and quickly jimped off to a bad start.

Ocean Falls Sale Drafted

Crown Zellerbach president Bob Rogers announced today he has concluded an agreement to sell the company's Ocean Falls power facilities and buildings to the provincial government.

Rogers said he concluded an agreement with Resources Minister Ray Williston on Monday.

Rogers said the company put a book value of $16 million on its facilities but was prepared to sell everything to the provincial government for less than that figure.

"We did not agree on price but we agreed in principle. We will meet again to work out details of the agreement," Rogers said.

First word of the agreement came from Social Credit MLA for Mackenzie Isabel Dawson who said in Ocean Falls Tuesday the provincial government would be taking over the power facilities but gave no details.

Today Rogers said the company would continue to withdraw from the paper mill town on schedule, pulling out 110 men at the end of August and the last 300 men at the end of March, 1973.

At that time the provincial government will assume control of the power plant and water facilities as well as any other buildings they may wish to purchase.

"I doubt that they will be interested in the mill because it is not an economic proposition. But there are many other facilities there," Rogers said.

He mentioned the 329-room Ocean Falls hotel built at a cost of $1 million and the 24-unit garden apartment townhouses constructed at a cost of $500,000 as being possible purchases by the provincial government.

Continued on Page 2

New Brunswick Minister Axed

FREDERICTON (C P) — Premier Richard Hatfield announced today that he has asked for the resignation of J. C. Van Horne as New Brunswick tourism minister.

The premier said his decision was based "on my conclusion that he has seriously failed to satisfy the standards I believe necessary with respect to his responsibility to administer the department's programs within its budget."

GERMANY STRUCK BY KILLER HAIL

STUTTGART, West Germany (Reuter) — A massive emergency cleanup operation was under way here today after a freak rain and hail storm which left six persons dead and more than 40 hurt.

Hail was still piled in three-foot-high drifts early this morning and snow clearing equipment had to be called out to shift it.

The floods, reported to be the worst in the area for 50 years, left Stuttgart looking like a blitzed city. Few of the street lights were working, trees were uprooted, and trains, trams and cars were abandoned.

Police said that in a 450-foot city-centre car tunnel about 20 cars were stuck in frozen hail.

Cons Surrender After Hijacking

SANTIAGO, Chile (Reuter) — Six heavily-armed urban guerrillas who escaped from an Argentine jail and hijacked a jet airliner with more than 90 persons aboard surrendered to Chilean police at Pudahuel International Airport here today.

They gave themselves up after more than three hours of negotiations with Police Chief Arsenio Popupin, airport officials said.

Chile's Marxist president, Salvador Allende, had earlier refused to send senior government officials to the airport to meet the fugitives, who at one time were reported to want to go to Cuba.

The six men were among a group of about 25 who escaped from Rawson prison in southern Argentine late Tuesday night and killed a guard in the process, Argentine officials said in Buenos Aires.

They belonged to the People's Revolutionary Army, the group which kidnapped and murdered Fiat executive Oberdan Salustro in Buenos Aires earlier this year, the Revolutionary Armed Forces (FAR) and the Montoneros, who pledge allegiance to exiled former Argentine strongman Juan Peron.

The guerrilla fugitives somehow made their way to Trelew airport near the prison and six of them, wearing prison officer's uniforms, seized a British-built BOAC One-Eleven airliner of the Argentine Austral Airlines which carried 97 people, according to the airline's first checklist.

They forced the pilot, who had been scheduled to fly to Buenos Aires, to head for Puerto Montt, 450 miles south of Santiago.

The plane refuelled there and then headed for Santiago, where it landed in pouring rain just before midnight Tuesday night.

It sat on the runway for more than three hours, surrounded by troops and police and with its lights blazing, while two of the hijackers negotiated with Popupin.

One of the hijackers returned to the plane. Six children and an unknown number of women were the released, and all six hijackers surrendered shortly afterwards, officials said.

INDEX

	Page
Births, Deaths	46
Classified	46-53
Comics	45
Duncan, Cowichan	32
Entertainment	36, 37
Family Section	29-31
Finance	6-8
Prairie News	24
Sports	14, 15
TV, Radio	47

WAC Pledges Night Ferry Before the Election

By AL FORREST
Times Staff

Premier Bennett announced in Victoria Tuesday night a late night ferry service between Swartz Bay and Tsawwassen will begin immediately on a trial basis.

He made the announcement to a standing room only crowd of 1,200 at Victoria Senior Secondary School. It was, like most Bennett rallies, a mixed chorus of cheers and boos but more than two-thirds of the audience stood up to applaud the premier when he arrived.

Bennett began his address by announcing a four-man committee will meet Thursday to prepare details of the late-night ferry service.

"The service will start right away. Before the voting (Aug. 30)," he said.

Named chairman of the committee is Monty Aldous, general manager of B.C. Ferries. Victoria Chamber of Commerce president Terry Farmer was also appointed along with two unnamed ferry employees.

The premier also said his government's proposed increase in provincial supplementary pensions to old people would give recipients "considerably more" than $200 a month.

They were the only government announcements although Bennett pledged to spend additional funds for development of Victoria's inner harbor. He gave no details.

Most of his address was a political onslaught and a running battle with perhaps three dozen loud hecklers.

Bennett said he tried to avoid personal attacks in an election campaign but said he had to report that two former Social Credit MLAs, Scott Wallace in Oak Bay and Donald Marshall in Peace River South, had broken contracts with the voters by walking across the floor and joining the Tories without getting approval from their constituents.

"Yes, I walked across the floor too," he said. "But when I walked across the floor I called a meeting in Kelowna and in two votes they confirmed I did the right thing."

For failing to get approval, both Wallace and Marshall should have resigned, Bennett said.

Bennett drew a chorus of "here we go again!" when he said the province was completely without debt although it had guaranteed borrowings by Crown corporations.

"A person who doesn't understand the difference between a debt and a guarantee is very stupid indeed. The other leaders haven't even run a peanut stand. I don't think they can read a financial statement," Bennett said.

He said the campaign of Liberal leader David Anderson had not yet got off the ground while the campaign of Tory leader Derril Warren had taken off early but was now falling fast.

The premier claimed that hundreds and hundreds had been turned away from the meeting due to lack of space.

The claim was a little exaggerated.

When the doors opened at 7:30 p.m. more than 300 were in the hall during the first five minutes, mostly party workers and elderly citizens looking for a front row seat.

By the start of the meeting at 8:30 p.m. all 640 seats on the main floor and all 360 in the balcony were filled.

In addition, some 300 were standing outside to watch the premier arrive. About 200 of them followed him inside and stood during the speech.

The 100-member Edmonton

Continued on Page 2

NANAIMO ALSO WANTS EXTRA RUNS

Nanaimo Mayor Frank Ney said today he will write Premier Bennett immediately to request a trial run of a late night ferry service between his city and the mainland.

Ney, Social Credit MLA for Nanaimo, said he had been campaigning for months for a late ferry sailing out of Horseshoe Bay and he was considerably encouraged by Premier Bennett's announcement that a late ferry would be put on the Swartz Bay-Tsawwassen run.

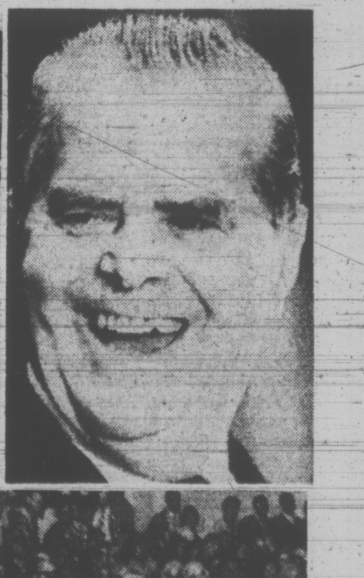

Packed hall good reason for smiles

Duck Lake Replica In Works

DUCK LAKE, Sask. (CP) — Most communities try to discourage the construction of outhouses.

But not the newest village in Saskatchewan—a model of the community of Duck Lake as it was in 1885.

It is being built for Onyx Film Inc. of Montreal on the shores of Duck Lake, two miles from the town of the same name and 50 miles northeast of Saskatoon.

A no-trespassing sign at the gate says a movie will be made on the site this summer.

Tentatively titled Alien Thunder, the screen play for the film is being written by W. O. Mitchell, Canadian author of Who Has Seen The Wind and the Jake and the Kid radio series.

It will tell the story of Almighty Voice, an Indian who escapes from and is later killed by the North West Mounted Police after being convicted of shooting a cow.

The film is intended to commemorate the 100th anniversary of the RCMP and will be an all-Canadian production.

The tentative stars are Doald Sutherland and Chief Dan George.

Working from old photographs, construction crews are trying to reproduce Duck Lake down to the finest exterior detail, although few of the buildings will be finished inside.

The business section is to include a stable, the jail, the NWMP barracks, several stores and a blacksmith shop. About 25 buildings are being constructed of wood, logs and plaster—each with its own outdoor facility.

Message from Mel Couvelier

Just for the record, I would like to state that I got the idea for writing this column from Allan McFarlane who won Oak Bay in 1963 and later was appointed to the Bench. Allan said the columns were a good way of getting his views to the electorate and I am convinced he is right.

Two recent events have fired interest in the probable successor to Premier Bennett and again have brought up the question of his age. A Socred candidate exploded with a statement to the effect that Phil Gaglardi didn't have quotes a snowball's chance in hell of becoming Premier of B.C. end of quotes.

It was Mr. Bennett himself who brought up the question of his age by proclaiming recently that since he doesn't drink and doesn't smoke that he is really only 46 years of age. That raises the question of is a man as old as he feels or only as old as his arteries.

More seriously it does suggest that there might be some justification for men in public office submitting to regular physical examinations. During the recent Eagleton-McGovern crisis, it was obvious that had the former nominee for vice-president made known his full medical history that he would probably not have been chosen. The health of the President and the Vice-President is of vital concern to the people of the U.S.

So far as physical fitness is concerned in the case of Mr. Bennett this could be determined by taking a complete examination and having his doctors publish an authentic report on his condition.

So far as Mr. Gaglardi becoming Premier in place of Mr. Bennett, I join with many people in Oak Bay who have expressed alarm at the prospect. Any man who announces that greed is a Christian virtue seems to have his values out of joint. Governments, including Mr. Bennett's, generally favour compulsory retirement at age 65. I have expressed myself as favouring reduction of the retirement age to 60. Mr. Bennett is now well past this figure at age 72 next month and if he wins the election could be in office until he is 77 years of age, more than double the age of some other provincial premiers.

I would like to talk to you. Phone, write or drop into our headquarters, 1955 Foul Bay Road, telephone 592-2478.

"There's More Than One Issue"

Sincerely,
MEL COUVELIER

(Inserted By Couvelier Campaign Committee)

the Bay

PHONE 385-1311

Gulf Islands and Island centres outside Greater Victoria call Zenith 6040 toll free.

STORE HOURS: 9:30 a.m. to 6 p.m. Daily. Thursday and Friday, 9:30 a.m. to 9:30 p.m. Free Customer Parking in the Bay Parkade.

Hudson's Bay Company

THERE'S MORE FOR YOU DOWNTOWN

The Battle of Richmond Bridge

Times Staff
By AB KENT

A lot of water has gone under the bridge since Bowker Creek strained its banks and cut off normal road traffic on Richmond one night last winter.

Flood waters Feb. 16 weakened the bridge and roadway straddling the Victoria-Saanich boundary and traffic was halted until an emergency Bailey span could be erected.

That lasted about three months, while engineers waited for dry weather to install a permanent crossing.

But when the Bailey bridge was recalled in May to be ready for use in Fraser Valley flooding, Richmond was sealed off again and has remained closed.

DELAY ANNOYS

Residents are getting testy about the delay.

One shafted city engineering efforts with the remark that the Rhine was crossed under enemy fire with more efficiency than works crews are tackling the Battle of Richmond Bridge.

Saanich municipal engineer Bob Daye said the city, by agreement, was to undertake the work and Saanich would pay its share of the cost.

It was to start by asking for tenders, but when the B.C. construction industry lockout interfered, the city decided to do the work with municipal forces to avoid delay. June 20 was the anticipated completion date.

In the long-term interests of Bowker Creek drainage, it was also decided to expand the project to include new culvert for some distance leading up to the new section under Richmond Road.

Concrete finally was poured July 14, which needed 14 days to cure.

Road work was expected to be done Aug. 11 so that traffic could again use the street this week.

Just as resurfacing was about to be launched Friday another problem arose.

City engineer James Garnett explained:

"It would have been done last weekend but for a problem . . ." He said a large apartment in Saanich near the boundary is connected to the city sewer trunk where the new crossing has been built.

"We found when testing the main a blockage we couldn't understand — either a standpipe had been pushed down by heavy equipment passing over it, or collapse of the main," Garnett said.

The main checked out.

HAND WORK

"So we had to dig down to find out. Obviously there is no point when you have a big hole in the street in opening it (the road) and then closing it again."

The hole would have to be in the middle of the street in any case, the engineer said.

Workmen found their own peculiar problems once the task was started.

They had to go 20 feet to find the connection with the northwest sewer trunk line and the sandy, gravel walls of the excavation kept falling in. Much shoring and hand work was necessary.

With a little run of luck the project will be finished by the end of this week and traffic will again be routed over Bowker Creek.

Cost to the city, about $57,000; to Saanich $7,500; to motorists a measure of patience.

Victoria Times
WEDNESDAY, AUGUST 16, 1972 13
SECOND SECTION

jack scott

Anatomy of a Stroke

Part One: Blown Fuse

A philosophically-minded friend of ours, who passed through one of Life's Little Crises and popped out the other side with a shiny-new concept of What It's All About, wonders if we went through a similar experience.

"It is reasonable to assume you have experienced a tremendous change in values," he writes, referring to the stroke that laid us low this long summer. "Things once of great importance suddenly become relatively insignificant while small things taken for granted or given little thought have risen to the top of the value scale."

Talking to other patients, doctors and nurses in the month we spent in Royal Jubilee we found such revelatory experience common, particularly among men of middle age or older who, it would seem, have to be put forcibly in a horizontal position before they'll finally sort out what it is they're after. In that sense a levelling illness, surprisingly often, may be an awakening.

It was not that for us, as it happens, having long ago made the decision and the move that seemed the best answer to the age-old question, "What's in it for Jack?"

But a man can't just lie there empty-headed and we didn't. We thought long, curious, even mildly profound thoughts about the human body and the human brain, namely ours.

It is the classic aftermath of a stroke that some part of the body, sometimes darn near all of it, will be in a state of paralysis. The "stroke," itself, may be quick and relatively, even entirely, painless. We think of it now as being clouted briskly by a two-by four across the back of the head, below the left ear, but apart from nausea, dizziness and double-vision there was none of the pain that such a blow would bring.

★ ★ ★

"Stroke" has come to be the common name for this little surprise, though it was once called apoplexy and is more exactly defined as a cerebral hemorrhage because of its stroke-like abruptness, very often without preceding symptoms. Yet we would not have known it was a stroke — indeed, thought at first that it was food poisoning— except that there we were in hospital with an entire right arm and an entire right leg that were, to all intents and purposes, as the saying goes, dead.

Stroke victims, it seems, have trouble precisely describing this and almost always tell the doctor, as we did, "It's like when your hand or foot have gone 'asleep,' doctor." "I understand," the doctor replies and, surprisingly, he does. He may slap or pinch the parts afflicted, ask you if you feel a tingling sensation, as you do with a hand or foot, in happier times, when they 'wake up'. If you answer "Yes" there's some hope for you.

What has happened — and this is the first thing you'll find yourself brooding about — has nothing whatever to do with your arm or leg. They are entirely innocent, however much you may think of them, even curse them, later, as the offenders.

The offender is some remote, incredibly small corner of your brain, the corner that has sole jurisdiction over the working parts that now refuse to work. One doctor put it to us this way: "Your electrical system is perfectly okay — it's just that you've blown a vital fuse. We either have to get the fuse going again or get you a new one."

The metaphor remained in our mind because it is exactly what seems to happen. In the beginning the doctor is in an electrician's role, searching for the cause of the short-circuit so that yet another fuse won't blow.

Usually this is a matter of reducing the blood pressure. In our case circumstantial evidence indicated it to be a case of an excess of red corpuscles, a mal-distribution that dates back to a month spent in excess of 15,000 feet in the Bolivian Andes where **everybody** has an excess of the red ones, for the greater retention of oxygen, and thinks nothing of it.

★ ★ ★

This, in itself, beautifully illustrates the good and the bad about the human machine. The good is that the system may adjust to handle a temporary problem such as your position above sea level. The bad is that it may not re-adjust when you return.

In any event, once the doctor has established the likely cause of your original short-circuit and taken measures to cope with it (in our case a regular thinning of our molasses-like blood) you enter Phase Two, which is to get all the parts working again.

There are two medical schools of thought here. Most of our doctors, it seems, hold to the theory that the part of the brain that has "blown" is restored as the blood clot is resorbed and that you re-educate it to bring it wholly or partially back to life. The Russian theory, on the other hand, is that the centre of control is damaged beyond repair and that you must then educate and activate a substitute centre of control.

Either way it is a tedious, often infuriating process. Take walking, for instance. Whether you are re-educating that damaged part of the brain or educating a new part to take over the job, you are infantile. You must teach the brain how to control the act of walking by actually walking. Curiously, as we suggested earlier, your anger is not at your damaged brain, but at your poor, dumb leg which itself, has no memory whatever to get you going again except through the agony of trial and error.

It was this, really, that caused us for the first time in our life to face up to the bizarre relationship of the body and the mind, as we shall report next.

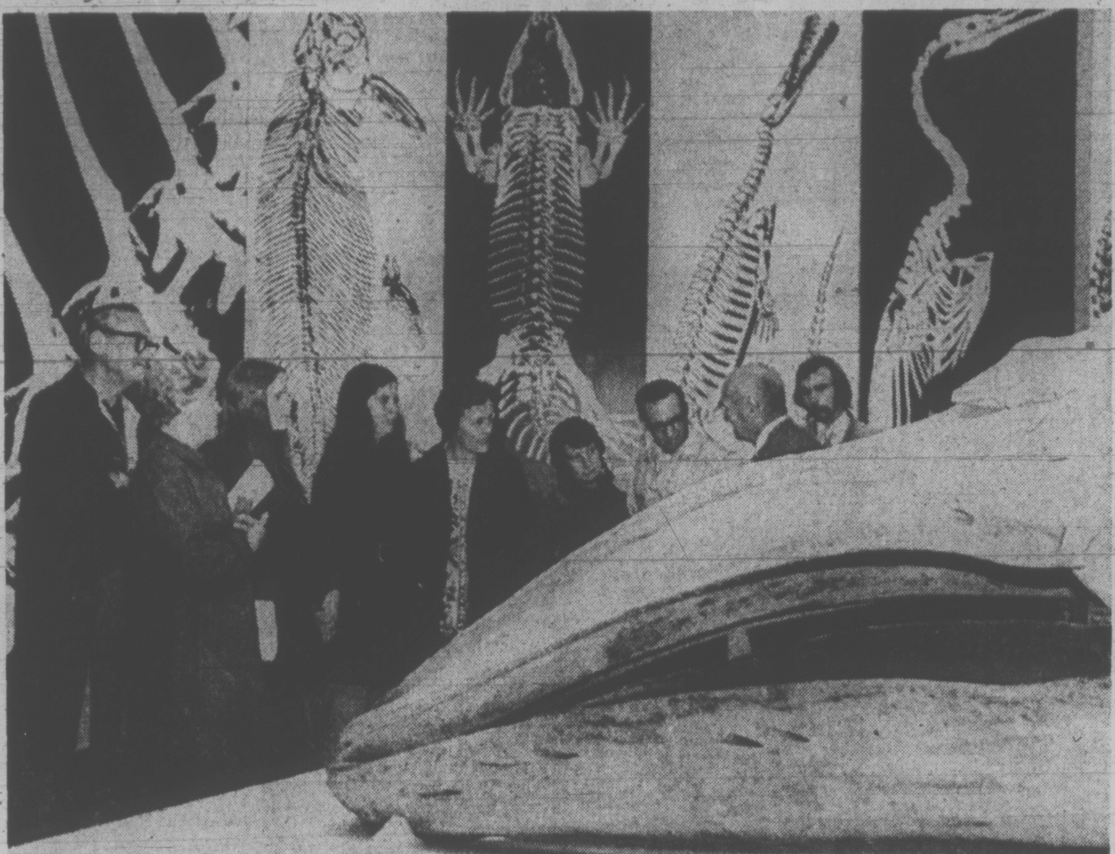

RECORD CROWD for a day streamed into Provincial Museum Tuesday — 15,555 — with rain likely helping to swell total. Among attractions is 35-foot skelton of Grey Whale. (Bill Halkett Photo)

Peterson To Block KKK Bid

By WALTER McKINNON
Times Staff

Attorney-General Leslie Peterson promised Tuesday to block any bid by the Ku Klux Klan to extend its activities into British Columbia.

"We can get along fine without them," Peterson said.

He was commenting on a letter from the Union of British Columbia Indian Chiefs which protested inquiries directed to the provincial registrar of companies by the Imperial Wizard of Alberta.

"I'm stating my position in very clear and unequivocal terms," Peterson said. "I'll do everything in my power to keep them out."

The Alberta wizard, Tearlach Mac a' Phearsoin, said in an interview last week he wants to incorporate the KKK as a society in B.C. He says there is little B.C. can do to prevent it.

Peterson said, however, he has several ways of blocking the organization, which is an organ of Protestantism and white supremacy.

"In my opinion, the society "KKK would contravene the B.C. bill of human rights," the attorney-general said.

Peterson also said there are provisions within the Societies Act which give him the power to block incorporation of any organization he deems illegal.

Mac a' Phearsoin said from Calgary last week if his bid for incorporation is turned down "we will proceed anyway, we will continue to organize there."

Mayors Show Interest In Regional Recycling

Esquimalt, Oak Bay and Victoria mayors today said a Project Recycle proposal that the Capital Regional District take over the service is interesting, warrants study and could be costly.

The Project, Greater Victoria's volunteer waste-risposal service, announced Monday it will cease operations Sept. 15, when the current Opportunities for Youth grant expires.

Members have been operating on federal grants for the past 20 months but say the main reason for closing is the project's "overwhelming success."

The great volume of materials received for recycling coupled with limited operating funds, led members to propose the Capital Regional District's seven municipalities co-ordinate their own recycling project.

In a summary of the proposal, members say:

"It has been proven that people are willing to separate their wastes at home. Due to this fact, our porposal would have a very low initial cost and no new unproven equipment would be necessary."

COSTLY PROJECT

But Esquimalt Mayor Art Young was less enthusiastic about cost possibilities:

"It seems to me there will be considerable cost to the taxpayer," he said, declining further comment until he has studied the report.

Oak Bay Mayor Francis Elford called recycling a "community responsibility" and said the proposal "sounds like a good idea but we will have to study it to see whether it is feasible.

"It might be well worth our while even if the cost is high, unless some other important service has to be dropped to provide for it."

Mayor Peter Pollen said Victoria would "definitely" consider such a proposal.

The proposal suggests a central depot facility and pick-up service for Capital Regional District residents wanting to recycle wastes.

Residents would register on a recycling list and be provided waste separation and preparation instructions. A private contractor or the municipality would pick up sorted materials and take them to a central collection area for shipping.

Service resposibilities would be divided among municipalities, the regional district, provincial and federal governments.

While municipalities would take care of pick-up services, the regional district would handle assembly, shipping administration. The provincial government would be responsible for funding through the regional district and federal government for subsidies on freight and tariffs.

"Although three municipalities, Saanich, Victoria and Oak Bay, have given badly needed material and moral support (to Project Recycle) the real responsibility for solid waste disposal lies with the provincial government's department of municipal affairs and the Capital Regional District," says their newsletter.

Dennis Young, regional district executive director, said the board "has no initiating authority — it does what it is asked by components.

QUARTER THE PICK-UPS

"We have no letters patent for solid waste disposal." —

But if member municipalities asked the board to arrange a waste disposal service, it could be considered.

Young said the regional district is now "in the middle of a study of solid waste disposal" and that recycling is just one aspect of it.

Project spokesmen said the recycling pick-up service could be incorporated with current garbage collection services, which are already covered by taxes.

"It's our experience that people recycling only need one-quarter as much other garbage pick-up as those who don't recycle."

Both types of collection could be handled by the same administration for about the same costs as now, they said.

Spokesmen said some members hope to apply for another federal Local Initiatives Project grant this fall, to continue the volunteer service a bit longer.

"We don't expect a full-scale municipal program will begin right away so there will still be room for a volunteer project."

Since the project began in March, 1971, paper and cardboard collections increased from 18.5 tons in the first six months to an expected total of 200 tons between May and October for this year.

TOTEM AWAITS CITY

The company which erected a totem pole on a sidewalk, and was ordered by city council to remove it, has yet to hear anything officially from City Hall.

Peter West, a spokesman for Diversified Holdings Ltd., said today all he has heard has been what he has read in the newspaper.

The totem pole stands in front of Nootka Court shopping mall on Humboldt Street. Council ordered it removed "forthwith" six days ago because it is on city property and was erected without permission.

City manager Bill Hooson said today the company "will be advised" of council's action.

Aldermen have said if the totem is left there, there would be nothing stopping anyone else from erecting something "less tasteful and artistic" on city property.

Terminal Plugged

Five-hundred-car lineups at Tsawwassen ferry terminal Tuesday caused up to five-hour waits, B.C. Ferries assistant traffic manager David Price confirmed today.

He said this summer there have been some problems on Tuesdays

He said this summer there have been some traffic problems on Tuesdays and Thursdays when reduced rates of $1 instead of $2 per person are charged and that could have caused the backlog.

But there isn't much proof of that, he said.

Ferry officials at Tsawwassen called the tie-up another "Black Tuesday," referring to similar problems experienced July 18.

The Sidney terminal had no traffic backlog, said Price, and the last ferry ran from Tsawwassen was only half full

Not Guilty Plea In Mummy Case

Charles Ehlers, 47, pleaded not guilty when he appeared in court at Tofino this morning to face the first charge laid under an act to protect Indian burial grounds.

Ehlers is accused of taking an Indian mummy from a burial cave on the west coast of Vancouver Island near the mouth of the Kennedy River.

The mummy was discovered July 31 in a Surrey house formerly owned by Ehlers.

The body, which is being held at Victoria's Provincial Museum, is that of an adult female and is well preserved. It will be returned to Clayquot Indians near Tofino.

Ehlers' trial will be before Judge T. G. Bowen-Colthurst on Sept. 21.

The section of the act reads: "No person or agency shall knowingly destroy, esecrate or alter a burial place or remove from it skeletal remains."

Conviction carries a maximum fine of $1,000 or six months in jail.

Escalator Victim In Good Condition

A five-year-old American boy whose foot was severely injured last week when caught in an escalator at the Provincial Museum is now in good condition at Victoria General Hospital.

Douglas Scott Goertzen of Fresno, Calif., lost two toes when his shoelace became caught between the moving stairs and the wall of the down escalator and his foot was jammed between them. A crowbar was needed to release him.

Museum director Bristol Foster said today the escalator is still out of operation and he has had no report from the installers, Montgomery Elevator Ltd.

It is the first such accident after over 3,000,000 visitors to the museum but Foster said there have been many instances of bits of rubber shoes being caught, generally where the stairs disappear into the floor at the bottom of the escalator.

Hospital Board 'Not to Blame'

A charge by the departing administrator at Victoria General Hospital that the board has destroyed the administrative team is simply not so, the chief of the medical staff said today.

Dr. J. L. Heffernan said reasons for the departures of four senior staff over the past 18 months were reviewed at a meeting of the medical staff's executive Tuesday night to which board members were invited.

It was found the senior personnel had left for a variety of reasons.

Dr. Embert Van Tilburg, the hospital's executive director, listed destruction of the administrative team by the hospital board among reasons for his resignation July 27.

Heffernan said the medical staff's executive called Tuesday night's meeting to consider the alleged low morale at the hospital referred to by Van Tilburg and mentioned again by a hospital union official last week.

Doctors are "thoroughly distressed" at antiquated facilities at Victoria General, he said, and blamed provincial budget restrictions for the most part.

Several factors have produced the lowering in staff morale, among them the change in the hospital's ownership. (The founding Sisters of St. Ann's turned the former St. Joseph's Hospital over to the public Southern Vancouver Island Hospital Society this spring).

But the main problem has been a staff shortage over the past two years at the same time as the hospital has been working to reduce length of patient stays and has therefore been treating people who are on average more ill, Heffernan said.

While the provincial government has praised Victoria General for its leadership in trimming average length of patient stays, it has not given any relief from the staff load.

"It's been all take and no give on the part of the government," said Heffernan.

DUMPING PROTESTED

Overnight parking of trailers and campers on a public boulevard where waste was allowed to drain was criticized today by a former Saanich police commissioner.

Lionel Speller said Saanich bylaws were being flouted by 16 vehicles Tuesday night, apparently overflow from Seymour Street trailer park which was filled to capacity.

"They had plastic pails for sewer hookups and garden hoses draining dishwater on the boulevard," Speller said.

Hewe nt back at 7:30 this morning and saw two men urinating on the boulevard.

"This is three blocks from the front door of the municipal hall," Speller complained.

He said he informed the police and most of the offenders

He went back at 7:30 this seven at 9:45 a.m.

"I have two friends on Seymour who have their homes up for sale because of this visual pollution. What are they going to get for them with this sort of thing going on?"

Chief Bob Peterson said police sometimes get inquiries about parking of recreation vehicles overnight on a street.

"But this is not a complaint we get a great deal of. I as- subsequently moved, leaving of it for one night."

He said when the commercial parks are filled up the result is "a dilemma not easily solved. Are you going to keep them moving all night long?"

His department was inquiring into the Seymour Street situation, he said.

Council Meets Over Lawyer

A special meeting of North Saanich council has been called for 10 tonight at the request of two aldermen who wish to discuss relations with municipal solicitor Cecil Branson.

Requesting the meeting are Ald. Doug Boon and Ald. H. A. Taylor.

The move follows a council meeting Aug. 7 when Mayor Trevor Davis termed as "pure humbug" points raised by the solicitor in a letter to the district of North Saanich concerning the Kingswood subdivision proposal.

The mayor also said that Branson's eight-page letter represented "legalistic manipulation" designed to convince aldermen that municipal politics does not have to follow statutory requirements outlined in the development area clause of the Municipal Act.

Davis said today he did not know whether the solicitor will attend the meeting.

28 CANDIDATES FILE PAPERS

Twenty-eight candidates in the five southern Vancouver Island ridings have filed nomination papers for the Aug. 30 provincial election.

There were no last-minute entries as nominations closed at 1 p.m. today.

By noon candidates were: (x denotes incumbents)

Victoria — Waldo Skillings (SCx); Newell Morrison (SC); Kathleen Ruff (NDP); David Hobson (NDP); David Anderson (L); Carron Jameson (L); Edith Gunning (PC); Clyde Savage (PC).

Saanich and the Islands — Foster Isherwood (SC); Eric Sherwood (NDP); Malcolm Anderson (L); Hugh Curtis (PC); John McKenzie (Ind.).

Oak Bay — Howard McDiarmid (SC); Gordon Neuls (NDP); Mel Couvelier (L); G. Scott Wallace (PCx).

Esquimalt — Herb Bruch (SCx); James Gorst (NDP); Donovan Joy (L); Norman Williams (PC).

Cowichan-Malahat — Kathleen Grouhel (SC); Robert Strachan (NDPx); Danny Clements (L); James W. Quaife (PC); Kenneth Hasenen (Ind.).

Poison Lurks In Flowers

This is the third in a series of eight articles on how to accident-proof your home and yard.

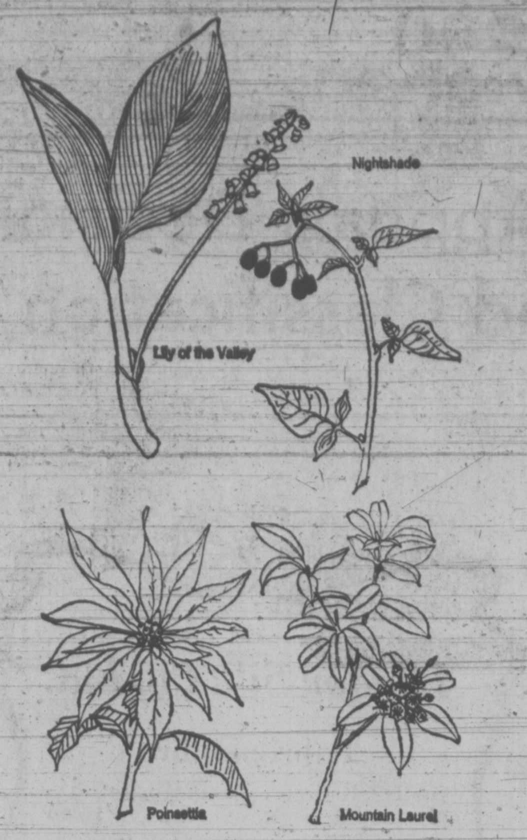

By DAVID HENDI
Special to the Times

About 300,000 different types of plants exist on our planet and, according to current scientific records, more than 700 of them in the Northern Hemisphere have caused illness or death.

It is true that the proportion of poisonous plants is not very high, but many are so beautiful and so well-known that it is hard to believe they are lethal.

Poisonous plants can easily be found in your garden and foundation plantings, as well as growing in vacant lots and woods. Thousands of children eat potentially poisonous plants every year, say the experts.

However, the New York Safety Council says, "There is no reason to stop growing beautiful flowers and plants because they contain poison; just keep them out of your mouth.

"Train children not to chew on anything other than known foods, no matter how familiar it appears to be. Keep a close watch on the little ones in the hand-to-mouth stage. Remember, too, adults are not immune to unconscious nibbling."

And plants can be tricky. Often one part of a plant is not only edible, but nutritious, while another part can kill. Twigs of cherry trees release deadly cyanide when eaten and the leaves of peach trees contain one of the most dangerous poisons known, hydrocyanic acid. Children have become very ill after drinking a "tea" made with hot water and peach-tree leaves.

Fruit trees aren't the only plant deceivers. In your vegetable garden you may also find poisons, especially parts of the rhubarb, whose delicious stalk is commonly used in cooking. The leaves of the rhubarb plant contain oxalic acid, which turns to crystals when it reaches the kidneys and causes severe damage.

Do you have hyacinths, narcissus of daffodils around the house? Poisons from their bulbs cause nausea, vomiting and diarrhea, and may be fatal.

Rhododendron, azalea, daphne and wisteria have leaves, stems and berries that can kill your child.

Larkspur, lily-of-the-valley, iris, sweet peas, autumn crocus and bleeding heart are a few more familiar plants which have poisonous flowers, stems, leaves, seeds, roots, berries or bulbs.

There is enough poison in a tiny packet of castor beans to kill a half-dozen youngsters. One rosary pea seed can kill a child. Beautiful holiday greens and plants are nice to have around, but mistletoe, holly, Jerusalem cherry and poinsettia can all cause serious cases of poisoning.

Socrates was put to death by being forced to drink a brew made from poison hemlock, a common plant that resembles the wild carrot. It has other killer relatives.

How many know, for example, that the yews, common garden evergreens, are also a type of hemlock and that poisons abound in both its needlelike leaves and colorful berries? In fact, other hedge plants, such as the box, privet and hydrangea, are all dangerous if leaf clippings or small plants are eaten.

As for wild mushrooms, the best rule is to leave them to the experts. Most of them — no matter how much they look like the kind of mushrooms you buy in the store — are poisonous.

In his book, "Deadly Harvest," Dr. John Kingsbury gives this advice concerning poison plants:

"First, learn the poisonous plants in your neighborhood.

"Second, take as a firm rule, and impress upon children, never to eat any unknown garden or wild plant herb, shrub or tree; never to make medical preparations from them. Also keep dangerous prunings, clippings or garden cleanings away from livestock.

"Third, in any case of poisoning or suspected poisoning, call your physician and be prepared, if at all possible, to tell him the name of the plant involved."

If plant poisoning is suspected, you may treat the child as if he had ingested any other poison where induced vomiting is called for. Follow the directions given in yesterday's portion of this series.

(NEXT: The Kiss of Life.)

Sex Clinic Has Busy Summer

TORONTO (CP) — A Toronto clinic offering advice on sexual problems has had dealings with about 700 individuals and organizations since opening May 26.

Staff members of Harbinger Counselling Services said this week the clinic has provided information to individuals with sexual questions and has dealt with organizations and professionals offering aid.

The clinic, which operates from a room on the York University campus, dispenses drug information but most of its time is devoted to matters related to sex, such as birth control information, venereal disease and unwanted pregnancies.

Retailers Must Date Perishables

OTTAWA (CP) — Open date marking, a system of labelling the date perishable food should be pulled off regular sale, soon will be required of Canadian grocers and manufacturers, reports Consumer Contact, a monthly bulletin of the consumer affairs department.

The federal government is conferring with industry and consumer groups before setting an introductory date for opening date marking, which will tell the grocer and customer when items will begin to suffer loss of quality, nutritive value of risk of spoilage.

The "pull date" would be mandatory for foods with a normal shelf life of six months or less.

$5 Bills Ease Conscience

DETROIT (UPI) — Rosemary Reske, 18, died June 1 — the victim of a hit-and-run traffic accident.

Someone cannot forget her death.

Each week since the Detroit girl was killed, her widowed and disabled mother has received a sealed envelope containing a $5 bill. The same note always accompanies the money. It says: "Please pray for my intentions."

Police and postal authorities are stymied. They said the only thing they know is that the letter gets mailed from somewhere in Detroit "about one payday apart."

"It's like blood money," said Patrolman Alvin Kaltz of tion Bureau.

"Please, whoever he is, we want him to stop," Mrs. Catherine Reske, the dead girl's mother said.

"I just want him to stop sending the letters and the money."

Miss Reske was killed when she walked 10 blocks from her home to buy an ice cream cone. On her way home she stopped at a corner where she was struck by a car. She was hurled 120 feet and never regained consciousness.

Mrs. Reske said every week when she gets the money in the white envelope, "I put it in the mission box at church." tion Bureau.

PREGNANCY FOLLOWS OVARY TRANSPLANT

BUENOS AIRES (Reuter) — A once sterile 27-year-old woman who received a transplanted ovary last March became pregnant about one month ago.

Gynaecologist Jorge Firpo, head for the maternity ward at the Alvear municipal hospital, said today the woman, whose name he declined to disclose, was believed to be the first case in the world of a woman with a transplanted ovary conceiving a child.

It was the fourth ovary transplant carried out by a 15-man team of doctors and a psychologist headed by Dr. Roul Blanco of the Alvear hospital in the last 14 months, Dr. Firpo said.

The transplants carried out to correct hormone problems caused by functional deficiences of the ovaries and not primarily to cure sterility, he said.

Nunzia Goes to Jail —After 10 Deliveries

ISCHIA, Italy (UPI) — Nunzia Federico is finally in jail today after frustrating police for 13 years by using one of this child-conscious country's laws to avoid arrest.

Every time police came to arrest her on charges of selling contraband cigarettes, she was pregnant or caring for a newborn baby.

Under Itailan law, no woman can go to prison if pregnant or if caring for a baby less than six months old.

Mrs. Federico, 38, gave birth to 10 children over 13 years and managed to avoid imprisonment.

But when police knocked on the door of her vacation villa Monday, she was neither pregnant nor caring for a baby. She shrugged when police showed her a warrant, then went quietly to jail to await trial.

Police said they have been watching her for years, unable to take legal action to stop her black marketering.

The ploy is not a new one.

Pasqualina Sacco produced seven children, then promised never to sell contraband cigarettes again. She received a presidential pardon.

Mrs. Concetta Muccardo gave birth to six children before going to jail on contraband charges. Her case was the most famous because it was used as the basis of a Sophi Loren film, "Yesterday, Today and Tomorrow."

When You Hunt All Day For a Bargain . . .
WHY GIVE BACK WHAT YOU SAVE IN NEEDLESS INTEREST AND CARRYING CHARGES?
EDDY'S PLAN-A-COUNT
is Free and Easy
6 MONTHS . . . NO EXTRA CHARGES
Eddy's Ltd. . . . on, over and under Douglas

THURSDAY and FRIDAY
CLOSE-OUT
of
Odds and Ends
Coats — Ensembles — Suits — Sportswear, etc.
All Sales Final!
Sebastian
Store Hours 9:30 - 5:30
774 FORT STREET

Montague BRIDGMAN Ltd.
China Crystal Gifts
811 GOVERNMENT ST 383-0821

WANTED
DEPUTY RETURNING OFFICERS For ELECTION DAY
PLEASE APPLY IN PERSON
821 FORT ST.

The Petite Shop
633 JOHNSON STREET 385-0322
FINAL CLEARANCE

June M. Charlton
REMAINDER OF SUMMER STOCK
½ PRICE
Dresses — Blouses
Pant Suits
Shorts — Slims

KEEP B.C. MOVING AHEAD!
AUG. 30, VOTE
MORRISON, Newell R. X
SKILLINGS, Waldo M. X
YOUR VICTORIA SOCIAL CREDIT CANDIDATES
Victoria Social Credit Campaign Committee

PLAYTEX $1 OFF BUYS
the Bay

Playtex makes for a slimmer, shapelier you. And they keep the price down. That means money over for super gear to show-off in.

nice 'n' trim for only $13 XL. for $14
T2 Playtex "Double Diamond" panty girdle means double control where it counts. Tummy, sides and back. Long legs make you smooth all over. Machine washable, lasts and lasts. White. S.M.L.

T3 feelin' free for just $10 XL. only $11
Playtex "Double Diamond" girdle just right for those skimpy dresses and hot pants. Keeps you nice and slim. And looking great. White. Sizes S.M.L.

T4 you're 'suddenly shapelier' for 5.50
Playtex padded bra is fuller, rounder. Nylon lace over fibre fill cups. It's so natural. Sheer stretch elastic back and sides keeps you cool. And adjustable straps won't twist or curl. White. 32-36A, 32-36B.

T5 what you've always wanted for 5.50
Playtex "Cross Your Heart" bra. Slightly padded for that extra lift. Feather light lining and lace cups shape so gently. Sheer elastic side and back moves with you. Stretch straps. White. 32-36A, 32-38B and C.

T6 much more shape for less $4
Playtex "Cross Your Heart" and suddenly you have a desirably youthful look. Light 'n' lacy cups. Sheer stretch back won't ride up. Just pop it in the machine. Comes out like new. White. 32-36A, 32-40B, 32-42C.

T7 just for you $5
Playtex nylon lace bra knows how to hold your shape. Everything goes your way . . . back and sides. Come, be natural. You've got what it takes. White. 34-36A, 34-38B, 34-40C. (Not shown)

T8 keeping cool for only $4
Playtex bra makes you all woman. Soft and shapely. Gently rounded to look and feel so young. Adjustable straps and stretch side and back quench your desire for freedom. White. 32-36A, 32-40B, C. (Not shown)

T9 'living' for less 4.50
Playtex Living Bra was made for you. So soft and feminine. Gently curved. Most definitely a woman to know. Dashes of lace over cotton lined cups. Refreshingly cool criss-cross front for clever lift. Straps won't twist. Elastic net sides and back for super comfort. White. 34-36A, 34-38B, 34-40C. (Not shown)

Underfashions, Downtown (Third floor), Lougheed, Richmond, Surrey, Victoria, Prince George.

PHONE 385-1311
Gulf Islands and Island centres outside Greater Victoria call Zenith 6040 toll free.
STORE HOURS: 9:30 a.m. to 6 p.m. Daily. Thursday and Friday, 9:30 a.m. to 9:30 p.m. Free Customer Parking in the Bay Parkade.
Hudson's Bay Company

117 RESTAURANTS

CHESS MATCH SET. THE "Stauton Chess-Men" 1862 hand-carved boxwood and ebony, in original mahogany case. Tooled leather, Morroco chess board, games, chess and backgammon inlaid Pembroke table, inlaid. 598-2242.

COLORED LEADED GLASS WINDOWS and doors, fireplace mantles, from famous old Parrot House Mansion. 388-6481 days, evenings 592-2279 or 385-7970.

FROM ENGLAND, A CHOICE OF beautiful things at the Island Gallery, 2015 Oak Bay Ave. opposite Davenport Pharmacy.

OLD JAPANESE KUAN-YIN ivory carving by Guyokuho, $800. Victoria Press Box 544.

GENUINE EARLY VICTORIAN square piano (by John Broadwood). 652-3401.

CASH FOR ANTIQUES AND OLD things. Bygones, 1034 Fort. 383-8025

2 ANTIQUE BARBER CHAIRS, in good condition. 385-2855.

120 GARDEN SUPPLIES

Fertilizer

WHY PAY? CHICKEN MANURE, no charge. Oaks Poultry Farm, 880 Downey Road, Sidney, 656-2485.

EXCELLENT GARDEN HORSE manure, 6 yards, $16 delivered. 592-3660.

SIDNEY DUCK FARM, 656-4412. Duck manure, 60c bag, delivered.

Plowing, Rotovating and Cultivating

ED'S TRACTOR SERVICE
Rotovating — levelling — loader — brush, grass cut, plowing — post-hole digging. 479-2204.

COOPER'S TRACTOR SERVICE
Gardens, yards tractor, rotovated, plowed, cultivated and levelled. Mowing. 382-9316.

CENTRAL SAANICH TRACTOR
Rotovate, plow, cult, level, etc. Loader, post holes and mowing. 652-3306.

DON'S TRACTOR SERVICE
Rotovate, plow, grass cutting, Loading and hauling. 477-3913

C. STARCK, ROTOVATING, brush and grass cut, post holes, etc., loading and hauling. 479-3157.

Top Soil, Rocks and Fill

REALLY GOOD TOP SOIL, CONTACT LAYRITZ NURSERIES, 384-6943

FREE FILL, DELIVERY charge only. Top soil, gravel supplies. 479-5719, 479-1582.

BLACK TOP SOIL, SMALL ORDERS ONLY. BY YARD OR SACK. 479-5719.

SAND, GRAVEL SUPPLIES, used red bricks and clay fill. O.K. Trucking Co. Ltd. 386-3414.

BEST TOP SOIL IN TOWN. $4.50 per yard. Minimum 6 yards. Also, sand and gravel. 478-6351.

TOP SOIL
11 yrds, $44. 479-1544, 6-8 p.m.

A+1 clean top soil.
478-3668.

125 PETS AND SUPPLIES

REGISTERED POODLES ADULTS, various colors, $50 and up. Puppies white or black, $75 and up. Terms $25 monthly. Maydon Kennels, 743-2493, Duncan.

LOST OUR BELOVED POODLE. Wish to purchase miniature female poodle puppy. Will receive special tender loving care. 478-2954 after 5:30 p.m.

DOGS BOARDED — AL-AN KENNELS Reg'd. Second best only to the dog's own home. A. V. Andersen, Munn Road. 479-5510.

AFFECTIONATE GERMAN Shepherd, 18 months, free to good country home. Victoria Press, Box 597.

YOUNG ADULT MINIATURE poodle $35. Toy pups, $75 up to clear. Chargex accepted. 754-5848 Nanaimo.

AFFECTIONATE SEALPOINT Siamese kittens. Papers available. Vaccinated. 479-4545.

CAIRN TERRIERS EXCLUSIVELY. Melita Kennels, Raymond at Snelling. 479-2686.

FEMALE ST. BERNARD. 18 months, registered. $100. 814 Goldstream Ave.

PUREBRED GERMAN SHEPHERD pups, 10 weeks, $35. Phone 478-2392.

FREE TO GOOD HOME Mother Cat, 3 Kittens. 385-5217 evenings.

HALF-SIAMESE KITTENS, COMPLETELY housetrained, $3 each. 477-5498 evenings, Sunday.

FREE 3-MONTH-OLD KITTENS, 2 white ones, 2 multi-colored ones, come see at 1311 Johnson St.

FREE KITTENS.
592-6745, 6-8 p.m.

CAIRN TIERRIER PUPPIES, PET or show, 479-5495.

HEATHERBELLE SCOTTISH Terrier Puppies, 479-2651.

FOR SALE — 1-YEAR-OLD IRISH Setter, male, $40. 478-7734.

ST. BERNARD AT STUD.
479-6758.

PUG PUPPIES: COBBLE HILL. 743-2701.

GOOD HOME FOR TWO GUINEA pigs. 479-4643.

SMALL GOLDEN FEMALE MONGREL pup, gentle, 8 weeks. 479-1078.

FREE: 3-MONTH-OLD BLACK cat to good home. 385-1735.

128 LIVESTOCK SUPPLIES AND EVENTS

15-YEAR-OLD, GENTLE BAY mare, approximately 16 hands. Must go to good home preferably with children, $125 or offers. 642-5178 or 642-5405.

Flies a problem for your horse? Visit Buckerfield's Ltd., 506 Pandora. This week's special GROOM PACK $2.29.

7-YEAR-OLD REGISTERED liver-chestnut thoroughbred mare, excellent confirmation and disposition. 384-5141.

LOCAL LAMB, WHOLE, CUT, wrapped, frozen, 83 cents per lb. 743-2185 Duncan.

A NUMBER OF CALVES, COWS and pigs for sale, 7-acre farm can be rented. 479-1816, 383-1632.

5 CALVES AT $800. DOUBLE horse trailer, needs paint, $1200. 477-2895.

SPIRITED GYPSY APPALOSA, well broken, must sell, owner pregnant. 652-3559.

REGISTERED ABERDEEN Angus Heifer, 16 months. 479-7997.

SHOW RING NEW PONY DRIVING harness. 27-1780 Townley.

GOOD FALL WHEAT FOR SALE. Phone 652-1882.

CHICKENS FOR SALE, DIFFERENT breeds, 477-5351.

130 HEAVY EQUIPMENT AND MACHINERY

JOHN DEERE MOWER CONDITIONER, wheel rake, 6-ton wagon. Special prices to clear. VICTORIA JEEP, Hillside at Rock Bay. 386-6511.

ROAD BUILDER AVAILABLE, fully equipped including fire truck. Phone O. Storvald, Box 378, Gold River, 283-2940.

135 FARM IMPLEMENTS

FORD FARM AND INDUSTRIAL Equipment in Stock.

Also H and L Teeth and Grader Blades

Rollins Machinery Ltd.
610 Alpha St.

Phone 384-0541, Nites 385-8383

150 CARS FOR SALE

1969 ENVOY EPIC STATION wagon, $1295 or near offer, 652-2296 or can be seen at 7105 East Saanich Rd.

1972 DATSUN 240-Z
Save $500. Full warranty. Evenings, 383-2667.

1967 ALPHA ROMARO SPIDER 1600, superb automobile, $1600, 598-1586.

1970 MINI MINOR STATION wagon, $950. 383-0740.

'63 MERCURY VAN, $350 FIRM. Phone 382-8443.

'63 MACH I
382-9014 or 652-2080.

150 CARS FOR SALE

PETER POLLEN
FORD

OVER 75 UNITS
TO CHOOSE FROM

1969 TORINO fastback. V-8, power steering, power brakes, power windows, radio, bucket seats. $2495

1968 BARRACUDA 2-door hardtop fastback. 6 cylinder, automatic, radio. $1895

1967 RAMBLER Rebel 770, 4-door sedan. 8 cylinder, automatic. Nice, clean family unit. $1495

1970 LTD BROUGHAM 4-door hardtop, fully power equipped with only 14,000 miles. Color black with gold interior. $3595

1966 VALIANT 2-door hardtop, V-8, automatic, radio $1395

1969 CHEVROLET Bel Air, sedan. Automatic, radio, power steering, power brakes. $2295

1966 PONTIAC 2-door hardtop. Fully power equipped $1295

1971 PONTIAC Parisienne Brougham, 4-door, sedan, full power equipped, like new $3495

1972 CORTINA, 2-door, automatic transmission, very low mileage $2595

1968 PONTIAC Stratochief, V-8, radio $1595

1965 CHEV. station wagon, automatic transmission, 6-cylinder, radio $995

1964 AUSTIN Cambridge $795

1969 DATSUN 510 $1195

1971 PINTO 3-door, radio $2495

1971 CAPRI 1600, radio $2595

1970 LTD Country sedan station wagon. Fully equipped $3695

1970 TOYOTA ½-ton pickup $1895

BUY WITH
CONFIDENCE

ALL SOLD WITH
7-DAY
MONEY BACK
GUARANTEE!

PETER POLLEN
FORD

1060 Yates St. — 384-1144

SPECIALS

66 RAMBLER S-W	$601
67 METEOR	$491
60 FORD	$86
'65 AUSTIN 1100	$394
'64 FORD	$149
59 CHEV S-W, A.T.	$150
60 PLYMOUTH A.T.	$99

PALM MOTORS LTD.
854 Pandora Ave. 383-5252

1967 MERCURY MARQUIS 2-door hardtop vinyl, V-8 automatic, power seats, windows, custom radio and 8-track stereo, air conditioning, disc brakes, 5 new steel radial tires, all leather interior. For the connoisseur, $2600. 382-8670.

1964 CHEVELLE MALIBU, BLUE, 2-door hardtop, 283 cam, solids, Hurst 3-speed, new shocks and exhaust, chrome wheels, new tires, stereo tape deck, gauges, tested. Must be seen. $1195. Will take part trade. 592-0453.

MUST SELL!
1969 TRIUMPH SPITFIRE ROADSTER. TOP CONDITION. YELLOW WITH BLACK CONVERTIBLE ROOF. $1695.00. 383-8485 or 383-8284.

'65 RAMBLER AMERICAN 2-door, new paint, new tires, very clean, $950 or offers. Ask Dale. 478-3812 between 6-9.

1966 VOLKSWAGEN STATION wagon, 1600 cc, dual carb motor, very good condition, $1075. 479-5974 after 5 p.m.

1966 PARISIENNE 2-DOOR hardtop, 327 automatic, stereo tape deck. $1200 or nearest offer. 382-3208 anytime.

1971 CHEVROLET SEDAN, FULL power, original owner. May be seen anytime at 3301 Lynwood Avenue.

1965 MORRIS 1100, VERY GOOD condition, low mileage. 598-5735 or 656-1377.

1972 DATSUN, CHROME RIMS, radial tires, tach and radio. Asking $2,500. 386-9872 after 5 p.m.

1957 NASH METROPOLITAN, RELIABLE transportation, best offer. 478-7366.

'66 FIAT, GOOD CONDITION. Must be sold. $900 or best offer. 384-9959.

'61 AUSTIN CAMBRIDGE. TESTED until April '73. Good tires. $250. 598-4127.

LADY-OWNED AND DRIVEN 1970 Cortina, $1400. 384-2686.

150 CARS FOR SALE

EMPRESS
— PONTIAC — BUICK —
GMC

GOODWILL
USED CARS

70 NOVA SS, 350, 4-SPEED, BUCKETS, GREY $2795

68 DODGE CHARGER, 8, AUTO., P.S., P.B., BUCKETS, GREEN $2295

70 LE MANS SPORT CONVERT, 8, AUTO., P.S., P.B., BUCKETS, BLUE $3195

67 PONTIAC 2 PLUS 2, CONVERT., 8, AUTO., P.S., P.B., BUCKETS, TURQUOISE $2095

69 BUICK ELECTRA 225 4-DOOR, HT., 8, AUTO., P.S., P.B., LOADED. BLACK $3395

69 PONTIAC 4-DOOR SEDAN, 6, AUTO., P.S., CLEAN. BLUE $995

71 MUSTANG 2-DOOR HT., 8, AUTO., P.S., BUCKETS, BLUE. $3695

72 FIRENZA SL. 4-DOOR SDN., 4, AUTO. GREEN $2495

WE RUN
A VERY SIMPLE
BUSINESS

66 OLDS VISTA CRUISER, 8, AUTO., P.S., P.B., AIR, TURQUOISE $2395

71 IMPALA 2-DOOR HT., 8, AUTO., P.S., P.B., RED $3695

65 BUICK SPECIAL 4-DOOR SDN., 6, AUTO., P.S., P.B., GREEN $1195

68 PONTIAC 4-DOOR SDN., 8, AUTO., P.S. CLEAN, TURQUOISE $1995

69 PONTIAC PARISIENNE 2-DOOR HT., 8, AUTO., P.S., P.B., BLUE $2595

AT

EMPRESS
PONTIAC BUICK

382-7121

DRIVE IN OFF TOPAZ
2867 DOUGLAS STREET

WHY?
Buy a new car when you can purchase a LIKE NEW 1971 at

GARDEN CITY
AUTO SALES

DROP IN AND SEE OUR SELECTION
$100 BONUS
ADDED to your clean Trade on ALL 1971 CARS — PURCHASED.

71 MUSTANG
2-DOOR, HARDTOP, ONLY 13,000 MILES.

71 CHEV IMPALA
4-DOOR HARDTOP, FULL POWER, ONLY 13,000 MILES.

71 CHEVELLE MALIBU
2-DOOR HARDTOP, FACTORY AIR.

71 TOYOTA MARK II
2-DOOR HARDTOP, AUTO., IMMACULATE WITH ONLY 12,000 MILES.

71 DATSUN FASTBACK
4-SPEED, ONE-OWNER, 12,000 MILES.

71 PINTO
2-DOOR, 4-SPEED.

71 FIRENZA SL
2-DOOR, 4-SPEED, IMMACULATE, ONLY 5500 MILES.

G G G G G G G G G G G G G

71 PINTO 2-dr. hdtp.	$2195
70 SKYLARK 2-dr. hdtp.	$2995
70 MUSTANG Mach I hdtp.	$3395
70 FORD wagon, loaded	$3195
69 MUSTANG Fastback	$2695
69 VIVA 2-dr.	$1095
68 COUGAR XR-7 hdtp.	$2495
68 IMPALA SS 2-dr. hdtp.	$2195
'67 T-BIRD luxury	$2595
66 CUTLASS 4-dr. hdtp.	$1795
'67 VOLKS Fastback	$1195
66 CUTLASS convert.	$1495
65 PARISIENNE 4-dr. hdtp.	$1195
65 MONACO 2-dr. hdtp.	$1395
64 SKYLARK 2-dr. hdtp.	$995
64 RAMBLER Classic	$595
63 CHEV. Impala 4-dr.	$595
63 VALIANT one-owner	$595

G G G G G G G G G G G G G

90-DAY
50-50 WARRANTY
"ON ALL CARS"

GARDEN CITY AUTO SALES
2978 Douglas 383-1931

1966 RAMBLER AMERICAN, AUTOMATIC, blue 4-door hardtop. $500. 367-2932.

'63 CHEV. IMPALA 2-DOOR hardtop, power steering, power brakes, radio. $395. 478-5147.

1971 Z-28 CAMARO, 4-SPEED. Headers, 4:11 gears, American mags. 384-8960, 5-8 p.m.

MUST SELL! 1970 HORNET SST 6-cylinder, automatic, radio, all new tires, $2,100. 384-7493.

1969 VAUXHALL VICTOR, AUTOMATIC, 20,000 miles, top condition. 656-3551 after 5 p.m.

1970 CHRYSLER NEWPORT 2-door hardtop. One owner. Under 30,000 miles, $2,700. Phone 592-3344.

SACRIFICE FOR QUICK SALE; 1965 Grand Prix, air conditioning, full power, 389. 384-5645, 6 - 8 p.m.

1953 AUSTIN FOR PARTS OR AS is. Phone 656-1609, ask for Mrs. Wallace or Roger Phillips.

'59 RAMBLER STATION WAGON, good condition, new rubber, tested. $225. 383-8081.

1957 ZODIAC, GOVERNMENT tested, running condition, automatic, $75. 385-9848.

1969 AMX 390 CU. IN. 350 H.P., headers, 4-speed. Best offer. 382-2953.

FOR SALE — '60 VW. TESTED. Phone 478-5202.

1961 CHEV V-8 AUTOMATIC, STATION wagon. 388-9086.

'62 VAUXHALL CRESTA, $125. Reliable, 478-5408.

1971 DATSUN 1200, AUTOMATIC, 10,000 miles. $1900. Phone 382-6489.

1967 VOLKSWAGEN FASTBACK, excellent condition. 386-8001.

150 CARS FOR SALE

McCALLUM MOTORS
— DATSUN — VOLVO

YATES AT COOK
386-6168

WE PRICE OUR CARS

1965 PONTIAC custom sport. V-8, automatic, buckets, radio $1095

1970 OLDS DELTA "88" 2-door hardtop. This premium car is equipped with V-8, automatic transmission, power steering, brakes and windows, radio. Metallic gold finish. Priced to sell at $3295

1971 GREMLIN, 6-cylinder, automatic. Hard to find model. $2295

WE INVITE COMPARISON

1971 VOLVO 4-door sedan 164, 4-speed, overdrive, buckets, radio, leather upholstery, radial ply tires, finished in metallic gold $4795

1968 ENVOY Epic SL 2-door, 4-cylinder, 4-speed transmission $1095

ON THE SPOT
FINANCING

1968 FORD ½-ton pickup. V-8 standard, radio. Compare the price $1695

WE DYNO-CHECK
LATE MODELS

1965 PONTIAC custom sport, 2-door, hardtop, V-8, automatic, radio, excellent condition $1095

1971 GMC ¾-ton pickup, V-8, automatic, power steering, power brakes, radio, heavy duty bumper, split rims, under 20,000 miles $3795

ALL CARS GOV'T
TESTED

McCALLUM MOTORS
DATSUN — VOLVO

YATES AT COOK
386-6168

VISIT
VICTORIA'S

CORTINA
CAPRI

CORNER
AT
SUBURBAN
3377
NORTH
ON
DOUGLAS

1966 CHRYSLER 300 SPORTS, 2-door hardtop, buckets seats, power steering, power brakes, power windows, 383 4-barrel, radial tires, immaculate, $1800, 386-9909.

1969 TORINO FORD, 351 MOTOR, white bucket seats, beautiful condition. Will accept trade as part payment. After 5:30 p.m. 320 Bessborough Avenue.

'68 VAUXHALL VIVA SL 2-DOOR, low mileage, like new, showroom condition. You won't find another one like this. 4-speed transmission, $975. 383-7807 or 384-0198.

1965 PONTIAC, V-8, AUTOMATIC, power steering, power brakes, 4-door sedan. Excellent running condition. First reasonable offer takes it. 383-3212.

VARIOUS MAKES AND MODELS. $100 to $500 price range. Financing available. NATIONAL MOTORS, 384-8174.

GOOD HUNTING. '55 BUICK, rare standard transmission, 2 owners, extra tires and parts, $150. 385-4019 after 6.

1965 RAMBLER SEDAN, 6 AUTOMATIC, radio, tested, clean car, runs excellent, bargain $425. 382-8670.

GEM MOTOR SALES
1969 METEOR Convertible V-8, auto., P.S., P.B. $2395
480 Esquimalt 385-4311

'72 CORTINA GT. RADIO, CRAIG stereo, radial tires, $2595. Trades considered. 103-2546 Quadra St.

COMPACT LUXURY, 1968 RENAULT R16, fully pulmanized, loaded. Offers. 385-5642.

1956 CHEV HARDTOP, LOW mileage, immaculate, 383-3758 after 1 p.m.

'63 FORD FAIRLANE, 2 DOOR. Phone mornings or before 4 p.m., 386-7269.

CONVERTIBLE. '67 MUSTANG, automatic, power top, 289, V-8, 45,000 miles, Best offer. 477-2926.

'63 CHEV. STATION WAGON, V-8, automatic. Good condition, $600. 383-4294.

66 VW CAMPER, RECENTLY REBUILT engine, excellent condition. $1,800. 642-3634.

1968 AMX, POWER STEERING, brakes; 343, 3-speed, automatic. 652-2375.

'68 VOLKSWAGEN BEETLE, EXCELLENT condition, offers. 382-1753, evenings.

'57 CHEV. CONVERTIBLE, BEST offer. 2926 Sooke River Road.

TAKE OVER PAYMENTS ON good repossessed cars. 382-3567.

'69 V.W. DE LUXE AUTOMATIC. $1569. 388-7428.

150 CARS FOR SALE

SUBURBAN
N
O
R
T
H
ON DOUGLAS

VICTORIA'S FORD
TRUCK CENTRE

YOUR CHOICE OF 75
NEW FORD TRUCKS
READY FOR IMMEDIATE
DELIVERY.

SPECIAL!!
SPECIAL!!
FREE!! — FREE!!

PHILCO RADIOS IN ALL NEW TRUCKS DURING AUGUST

FOR THE YOUNG
AT HEART!!

1971
COUGAR convertible, V8, automatic, radio, power steering, power brakes. Maroon. Stock P20434B
$4,000

1967
BEAUMONT convertible. V8, automatic, radio, power steering. Stock LT20740A
$1645

1969
COUGAR XR7, 351 V8, 4V, automatic, console shift, radio, power steering, power brakes, vinyl roof. Stock CG20730A
$3290

1966
MUSTANG 2-door hardtop, V8, automatic, radio. Blue and white.
$1795

WAGONS FOR THE
WAGONMASTER

1970
DODGE V8, automatic, power steering, power brakes. Stock M20813A
$2598

1970
MONTEGO, V8, radio, power steering, power brakes. Stock P20700
$3198

1969
FORD ranchwagon, radio, automatic. Stock P20635.
$2100

1967
CHEVELLE 6-cylinder standard, radio. Stock LT20716A
$1540

HARDTOPS!!
HARDTOPS!!
HARDTOPS!!

1972
MONTEGO 2-door GT, automatic, power steering, radio. Stock C20442A
$4198

1971
MARQUIS 4-door, automatic, air conditioned, power steering, power brakes, power windows, vinyl roof.
$5250

1970
PONTIAC 4-door, V8, automatic, power steering, power brakes, radio. Stock C20749A
$2475

1970
MONTEGO 2-door, V-8, automatic, radio, power steering. Stock P20703
$2294

1969
TORINO 2-door, 351 V8, automatic, radio, power steering, power brakes. Stock M20743A
$2450

1967
CHEVROLET 2-door, V8, automatic, radio, power steering, power brakes. Stock CG20212A
$1200

CARS UNDER
$900

66 FALCON 2-DR.	$878
66 IMPALA 4-DR.	$899
66 COMET 2-DR HT	$895
65 HILLMAN 4-DR.	$650
64 RAMBLER 4-DR.	$550
64 OLDS. 2-DR HT.	$725

WE GUARANTEE ALL CARS TO PASS GOV'T. SAFETY LANE.

SUBURBAN
on Douglas

Wide open till 10 p.m.
Monday to Friday
6 p.m. Sat.

386-6131

150 CARS FOR SALE

CORNELL

"CHEVROLET
COUNTRY"

"PUTTING YOU FIRST
KEEPS US FIRST"

BUYER BENEFITS!!
—Free exchange privilege
—2-year written warranty with every car
—Take it to your favorite mechanic
—All cars Gov't tested
—100% financing

CORNELL CHEV-OLDS

3050 DOUGLAS STREET
(Opp. Mayfair)

385-5777 — 'til 9 p.m.

— HORWOOD MAZDA —

SERVING VICTORIANS
FOR OVER
30 YEARS

72 MAZDA 1600	$2495
71 DATSUN 1600 pickup with Buccaneer camper, equipped with fridge and furnace, only 5000 miles on this unit	$3495
71 TOYOTA S-W 4-sp.	$1995
71 DATSUN 510 sedan	$2095
70 DATSUN 1600 P.U.	$1795
70 MUSTANG Fastback	$2995
70 LEMANS wagon	$3195
69 MAZDA GT	$1195
69 MUSTANG V-8	$2495
69 TOYOTA Sprinter	$1495
69 VW Beetle	$1795
68 PONTIAC Parisienne	$2195
68 FIREBIRD Ht., P.S., P.B.	$2595
66 ACADIAN Ht. auto.	$1395
65 CHEVY II auto.	$ 895
65 FALCON auto.	$ 895

Open 'til 9 p.m.

— HORWOOD MAZDA —

385-1451

Johnson and Blanshard

FOR SALE BY OWNER. 1968 Economy station wagon, only 17,000 miles. Excellent condition: 1968 de luxe Volkswagen, roof rack, radio, many extras. Excellent condition. 642-5710.

'59 PONTIAC SEDAN, 8, AUTOMATIC, tested till June '73. $200. '66 Ford Galaxie convertible, buckets, console shift, 8, automatic. $500. 385-0196.

1960 DODGE POLARA, 383, 4-barrel, new tires, exhaust, lots more. Tested. Offers. 384-3011. Ask for Mark.

1968 MONTEGO MX, POWER steering, brakes, bucket seats, vinyl top, immaculate, $1995. 384-1683.

1958 CHEVROLET 4-DOOR sedan. Rebuilt engine, transmission. All new brakes. Fantastic condition, $400. 478-6658.

1969 DATSUN 510, 4-DOOR, RADIAL tires, immaculate. $1,495. 598-3241 after 5.

MOVING, MUST SELL '72 TOYOTA Corolla 1600 coupe. 388-5785 evenings.

150 CARS FOR SALE

SSSSSSSSSSSSSSSSSSSSSS
&
HHHHHHHHHHHHHHHHH

This is UN-usual.
MOBILE ELECTRIC SHOPPING CAR $295

1968 AUSTIN Station Wagon $1195

1954 CHEVROLET—Showroom Condition. Standard 6 $ 595

1969 TOYOTA COROLLA Station Wagon, 17,000 miles $1595

1967 TOYOTA Crown 4 cyl, 4 speed Standard shift $1395

1969 DODGE V-8 Sedan $2095

1970 MGB GT 18,000 miles, Clean condition $3195

1964 OLDSMOBILE F85 $795

1966 PONTIAC Station Wagon. Automatic $895

1967 ROVER 2000 TC low mileage $1795

1965 VOLKSWAGEN Window Van Rebuilt Engine $895

1966 VOLKSWAGEN Beetle $ 895

1968 VAUXHALL VIVA $895

MANY MORE . . . CHOOSE NOW
WHERE
TOYOTAS BLOOM

SAUNDERS & HITCHMAN

2040 Cadboro Bay Rd. at Foul Bay Rd.
592-2471

SSSSSSSSSSSSSSSSSSSSSS
&
HHHHHHHHHHHHHHHHH

N
N — N
N — — — N
N — — 68 — — — N
N — YEARS SERVING — N
N — VICTORIA — N
N — — — N
N — N
N

NATIONAL

CHRYSLER-DODGE

DODGE TRUCKS

TRANSPORTATION
SPECIALS
WHOLESALE PRICES!!

58 ZODIAC	$186
62 ACADIAN 6 Cyl., AT. 4-Dr., Radio	$233
65 VALIANT 2-Dr. HT., AT. Radio	$621
65 AMBASSADOR V-8, AT. 4-Dr., Radio	$827
65 DODGE V-8, AT., 2-Dr. HT. P.S., Radio	$724
62 CHEVY II	$389
62 CHRYSLER 4-DR. HT. P.S., P.B., Radio	$531
63 BONNEVILLE, buckets AT., P.S., Radio	$486
58 FORD, AT. One owner, clean, Radio	$187

—MOTORCYCLES—
WHOLESALE PRICES

69 YAMAHA 250 cc	$333
69 HONDA 350 cc	$777

BOTH SIDES OF THE
800 BLOCK YATES ST.

384-8174

THREE
POINT
MOTORS

1972 DATSUN 510, 4-door, radio, automatic transmission. 4,000 miles $2795

1972 DATSUN 240Z, radio, automatic, 4,500 miles $4,695

1972 B.M.W. 2002, radio, 10,000 miles $4195

1972 MAZDA R100 coupe, Rotary engine, radio, 8,000 miles $2395

THREE POINT MOTORS
Government at Hillside
385-6737

'72 MAZDA PICKUP; 70 MAVERICK; '72 VOLKSWAGEN CAMPER; '70 FORD Galaxie; '70 Toyota Mark II; '67 REBEL; '69 CHEV. 1-ton pickup; '69 CHEV. ¾-ton pickup; '72 HONDA 4. MOTORCYCLES AND CARS IN TRADE.
LES BLOW'S
(British Motors)
2940 Douglas Street
Phone 384-7843

T and T AUTO
A better place to buy
A BETTER CAR
481 Burnside E. 382-5455

IMMACULATE 1963 HILLMAN Minx, 26,000 miles. $545. Phone 382-1811 evenings.

MUST SELL '69 DODGE Swinger, 340, asking $1900. Phone 478-7657.

'55 CHEV. 2-DOOR, PARTS OR drive it away, $25. '57 Pontiac station wagon, $200. 479-6036.

1964 FORD GALAXIE, GOOD condition, $450 or best offer. 478-5760.

CHEVROLET 6 STANDARD, good body, tested till December $150. 385-2265.

'60 PONTIAC STATION WAGON V-8, automatic, $250 or best offer 383-8442.

'66 V.W. BEETLE DELUXE, ONE owner, 47,000 miles, $950 cash price includes snow tires. 382-4868.

1968 FORD FAIRLANE V-8, AUTOMATIC, 2-door hardtop, good condition, must sell. 384-0885, 385-6810.

1961 T-BIRD, MUST SELL, 1117 Caledonia. 388-5742.

150 CARS FOR SALE

ENSIGN
CHRYSLER PLYMOUTH
DOWNTOWN

YATES at COOK

—CHRYSLER
—PLYMOUTH
—VALIANT
—FARGO TRUCKS
USED CARS
—SALES and
SERVICE

Victoria's Lowest
Pricing on Compact Cars

1972 VALIANT 4-dr. sedans

1972 DUSTER Sport Coupes

1972 SCAMP Hardtops

1972 DUSTER

sport coupe, slant six motor, vinyl bench seats, whitewall tires.

$2696
SALE PRICE

RIGHT NOW!
choose from 29 compacts ready for immediate delivery.

USED CARS

65 DODGE Sedan, 6 cylinder, radio.
SALE PRICE $797
No down payment
$36 for 30 months

66 PONTIAC Laurentian 2-door sedan, 6 cylinder standard.
SALE PRICE $797
No down payment
$36 for 30 months

66 PLYMOUTH Fury sedan, V-8, automatic, power steering, radio.
SALE PRICE $797
No down payment
$36 for 30 months

68 DODGE Monaco 500, 2-door hardtop, V-8, automatic, power steering, radio, bucket seats.
SALE PRICE $1995
No down payment
$70 for 36 months

69 CHEVROLET Bel Air sedan, V-8, automatic, power steering, radio.
SALE PRICE $1995
No down payment
$70 for 36 months

70 DODGE Dart sedan, V-8, automatic, power steering, radio.
SALE PRICE $2595
No down payment
$92 for 36 months

70 PLYMOUTH Duster sport coupe, bucket seats, custom radio.
SALE PRICE $2295
No down payment
$80 for 36 months

71 PLYMOUTH Fury II

71 FORD Torino

71 PLYMOUTH Duster Twister

70 MERCURY Montego

70 PLYMOUTH Road Runner

70 PLYMOUTH Fury II

69 MERCURY Marquis

69 CHRYSLER Newport

66 DODGE Coronet

66 PLYMOUTH Fury III

65 DODGE Sedan

ENSIGN
CHRYSLER-PLYMOUTH
DOWNTOWN
YATES at COOK

386-2411

Open weekdays 'til 9

150 CARS FOR SALE

ENSIGN
CHRYSLER PLYMOUTH
DOWNTOWN

YATES at COOK

—CHRYSLER
—PLYMOUTH
—VALIANT
—FARGO TRUCKS
—SALES and
SERVICE

Victoria's Lowest
Pricing on
Intermediate Cars

1972 SATELLITE hardtop

1972 SATELLITE Wagons

1972 SATELLITE Sedans

1972 PLYMOUTH

Satellite station wagon, V-8 motor, automatic, vinyl seats, wheel covers, power steering.

$3898
SALE PRICE

RIGHT NOW
Choose from 26 Plymouths ready for immediate delivery.

USED CARS

65 AUSTIN 1100 4-door sedan.
SALE PRICE $797
No down payment
$36 for 24 months

67 VOLKSWAGEN 1600 2-door sedan.
SALE PRICE $555
No down payment
$26 for 30 months

68 ENVOY Epic 2-door sedan, automatic.
SALE PRICE $1212
No down payment
$44 for 36 months

68 TOYOTA Crown sedan, 6 cylinder, automatic.
SALE PRICE $1797
No down payment
$64 for 36 months

70 CORTINA G.T. 4-door sedan, 4-speed, radio.
SALE PRICE $1797
No down payment
$64 for 36 months

70 MAZDA 1800 4-door station wagon. Radio, roof rack.
SALE PRICE $2195
No down payment
$78 for 36 months

70 DATSUN 1600 4-door station wagon.
SALE PRICE $2195
No down payment
$78 for 36 months

71 TOYOTA Corona

71 FORD Pinto

71 TOYOTA Corolla

71 VOLKSWAGEN 411

70 DATSUN station wagon

71 SATELLITE Sebring plus

71 SATELLITE Custom

71 CHRYSLER Newport Royal

64 FORD Galaxie

63 BUICK Convertible

62 PONTIAC Laurentian

ENSIGN
CHRYSLER-PLYMOUTH
DOWNTOWN
YATES at COOK

386-2411

Open weekdays 'til 9

TORONTO MARKET TRADING

INDUSTRIALS

TORONTO CLOSING STOCKS
Distributed by CP

TORONTO Stock Exchange—Aug. 16

Complete tabulation of Wednesday transactions. Quotations in cents unless marked $. z—Odd lot, xd—Ex-dividend, xr—Ex-rights, xw — Ex-warrants. Net change is from previous board-lot closing sale.

Stock	Sales	High	Low	Close	Net Ch'ge
A—B					
Abitbi 7½p	50	$52	52	52	+ ⅞
Acklands	3000	$11	10	10 ¾	—⅞⅛
Ackind 2p	150	$14½	14½	14½	
Acres Ltd	395	$16¼	16⅛	16⅛	
Acres A pr	506	$44	44½	44½	
Acres wt	1275	440	425	435 ¾	+3
A.G.F.M	400	$5⅜	5⅛	5⅛	
Ahed M	300	$6⅛	6	6⅛	— ⅛
Alta Gas A	1975	$58½	58½	58½	
Alta Gas p	z10	$73⅞	73⅞	73⅞	
Alta G D p	42	$161¾	161¾	161¾	— ¼
Alta Nat	520	$20	19⅞	19⅞	— ⅞
Alcan	11532	$22⅜	22⅛	22¼	
Alcan pr	1225	$25¼	25⅛	25¼	+ ⅛
Algo Cent	200	$9¾	9¾	9¾	
Con Bath w	300	66	66	66	— 3
C Bath 6 8w	1150	500	470	500	
Con Bldg	1610	245	240	245	+ 5
Con Textile	400	460	460	460	
Con Dis	12645	$33½	32½	33½	+ ¾
Cons Gas	9506	$18½	18¼	18½	+ ⅜
Con Glass	125	$16¼	16¼	16¼	+ ¼
Control F	500	260	250	255	+ 5
Cooper C	340	$15¾	15¾	15¾	— ¼
Corby vt	590	$22¼	21¾	22¼	
Corby B	z25	$22¼	22¼	22¼	
Cornat Ind	1000	235	235	235	
Coronatn	300	180	175	175	—45
Corp Food	100	$7¼	7¼	7¼	
Costain R	250	$9¼	9¼	9¼	
Crain	15950	$15	14⅜	15	+ ⅜
Crestbrk	500	400	400	400	+10
Crwn Life	1200	$49¾	49½	49½	
Crwn Trst	800	$19½	19½	19½	
Crow Nest	25	$30¼	30¼	30¼	— ½
Crush Intl	810	$17½	17½	17½	— ⅛
Cygnus A	1065	$5¾	5½	5⅝	— ⅛
Cygnus B	700	$5⅝	5⅝	5⅝	— ¼
Dale-R	500	$9¼	9¼	9¼	— ½
Dale-R pr	550	$7¾	7¾	7¾	— ¼
Dawson	700	$6⅞	6¾	6¾	— ¼
Distl Seag	6101	$38	37¼	37½	— ¼
Doman I	1635	$14⅛	14	14⅛	— ⅛
Dome Pete	3441	$41½	41¼	41½	+ ¾
D Citrus	200	$12	11⅞	11⅞	+ ⅛
Dofasco	2335	$28¾	28⅜	28½	
Koffler	450	$17¾	17½	17½	
Koffler A p	1900	$8¾	8¾	8¾	
Koffler w	550	815	810	815	+10
Labatt	485	$30⅞	30¾	30¾	
Labatt pr	1425	$30⅞	30⅝	30¾	— ⅛
Lacroix I	2600	$6½	6⅜	6½	+ ⅛
Laidlaw	10225	$13¾	13½	13⅝	+ ⅛
LOnt Cem	1950	365	360	360	— 5
Laura Sec	456	$12	11⅞	12	
Lau Fin	540	$14⅛	14	14	— ¼
Lau F 1.25	700	$16⅛	16	16	— ¼
Lau Fn 140	450	$19	19	19	+ ¼
Lau F 2.00	320	$26⅝	26⅝	26⅝	+ ⅛
Leigh Inst	1700	$9¼	8⅞	9¼	— ⅛
Leons Frn	150	$15¾	15¾	15¾	+ ¼
Levy A pr	670	$5½	5⅛	5½	— ½
Lincoln Tr	115	$15¾	15¾	15¾	— ½
Livingsto	z5	$10½	10½	10½	
Living w	789	680	680	680	
Lob Co A	800	$6⅞	6¾	6⅞	+ ⅛
Lob Co B	1500	$6⅞	6¾	6⅞	+ ⅛
Lob Co p r	200	$31½	31½	31½	
Lob G A pr	z90	$20½	20¼	20¼	
Lob Inc	400	$6½	6¼	6½	+ ½
Loeb M	1265	430	425	425	
Logistec C	100	$10	10	10	
MacLarn B	1500	$22½	22½	22½	+ 1
Mclan H A	1101	$16⅝	16½	16½	+ ⅛
MH Cable	6100	$17	17	17	
M BLtd	5660	$27¾	27⅜	27¾	+ ½

OILS

MINES

In addition to Canadian Press stock reports, bond and mutual fund prices, market quotations also are supplied by the following firms or agencies: Investment Dealers' Association of Canada, Richardson Securities, Royal Bank of Canada, Pemberton Securities, A. E. Ames & Co., Annett Mackay Ltd., Bongard Leslie & Co. Ltd., and Vancouver Stock Exchange.

EARLY QUOTES

VANCOUVER 10:15 A.M. STOCKS
By The Canadian Press

Following are 10:15 a.m. PDT prices provided by the Vancouver Stock Exchange on a selected list of stocks. Net change is from previous day's close.

Stock	Sales	10:15	Net Ch'ge
MINES			
Darkhawk	171050	85	—26
Barrier Rf	16700	83	+5
Adonis	16200	132	—6
Sabina Ind	15500	315	—10
Granite Mtn	15000	37	+1
Leemac	13800	61	—1
Jackpot Cpr	11000	29	+1
Hud Bay Mtn	7500	7	—3
Jericho	7000	9	—1
Dundee	6000	22½	— ½
Pathfinder	5900	125	—2
Siocan Dev	5800	149	—1
Celtic	5500	80	—2
Native	5500	9	+1
C Potash	5000	4	
INDUSTRIALS			
C Bk Com	10000	$27	
Mercuria	4500	30	—5
Pace	3300	100	—5
Thermoplex	2000	220	
All Can B	1600	320	—5
Wardair	1200	275	
Monterey A	91500	42	+5
Chapparal	23000	55	—1
Wms Gold	13700	45	+4
Albany	9350	72	+3
Coseka Res	4400	210	+1
Texacal Res	3000	33	

VANCOUVER CLOSE

TUESDAY

Stock	Sales	High	Low	Close	Net Ch'ge
INDUSTRIALS					
Capt Int	3300	385	380	380	
Col Brew	200	350	350	350	
Computrx	1000	55	55	55	
Cons Bear	600	350	350	350	
Cornat In	15770	230	230	230	
C Cred pr	400	220	220	220	
Delta A pr	20	150	150	150	
Delta Hot	1420	335	330	335	+10
Doman	650	$14⅜	14⅛	14⅜	— ⅛
Dom Stores	400	$16⅝	16⅝	16⅝	
EDP Indus	1000	51	51	51	
Fidelity Tr	100	285	285	285	
Finning Tr	200	$26¾	26¾	26¾	— ½
First City	150	$11¼	11¼	11¼	
Four Season	650	$8⅜	8⅜	8⅜	
Gt Nt Lnd	1400	92	92	92	
Grouse M	1100	225	225	225	
H Canada	600	330	325	330	
IAC	60	$20	20	20	
Integ Wd	3100	410	400	405	+5
Intl Hydro	500	125	125	125	
Interplex	2500	$27½	27	27	—1
Intl Visual	1000	80	80	80	
Ionarc	900	170	170	170	
K Deyong	200	150	150	150	
K Indust	500	70	70	70	+2
Keystone	400	380	380	380	
Laurentide	4000	$14¼	14¼	14¼	
Macmil	1000	$27⅜	27⅜	27⅜	
Mass-F	100	$16¾	16¾	16¾	— ⅛
Mercuria	1000	35	35	35	—
Neonex	300	$5⅜	5⅜	5⅜	
Noranda	600	$38¼	38¼	38¼	
NW Sports	180	$5⅛	5⅛	5⅛	
Ok Holdg	50	$5¼	5¼	5¼	
Race	1800	105	105	105	—5
P Nth Gas	100	345	345	345	
PWA	1600	$22	21¾	21¾	— ¼
PWA A pr	150	$44½	44¼	44¼	— ¼
Portcom	500	90	90	90	
Pot Dist	116	355	355	355	—10
Q Brdcst A	100	$7¾	7¾	7¾	
Redhil In	300	$7	7	7	
Reid Lith	10	$12½	12½	12½	
Saratoga	200	495	495	495	—5
G Sparlin	500	300	295	295	—10
Steintron	100	435	435	435	
Thermo P	4100	240	220	220	—20
T C Glass	110	$10¾	10¾	10¾	+ ¼
Wall Redk	100	250	250	250	
Wardair	2400	280	275	275	+5
W Brdcast	800	$16¾	16¾	16¾	
W Realty	200	$7	7	7	
Whonock A	100	$17	17⅜	17⅜	+ ⅜
Melton A w	1100	180	180	180	
Ok Helic w	100	845	845	845	—5
WCoast w	350	$9¾	9¾	9¾	
MINES					
Acheron	3500	30	21½	30	+8½
Adanac	2500	60	60	60	—10
Adonis M	67200	138	130	138	+1
Afton M	1900	$10⅝	10⅜	10⅝	+ ½
Alice Lk	1200	22	22	22	
Alwin	5000	52	50	52	
Anchor Mns	8000	23	21	23	
Andex M	1000	24	22	22	—3
Anglo B	7000	75	68	75	
Ardo Mine	4500	29	27	28	—1
Atlas	2500	44	43	44	+1
Barrier Rf	37600	78	65	78	+1
Bathurst N	4600	73	71	73	
Bell Moly	1000	19	19	19	
Benson	2000	15	15	15	
Blue Gulch	1000	22	22	22	
Blue Star	2000	6	6	6	
Boswell	2000	10	10	10	
Boundary	3000	15	15	15	
Bow Riv	4500	32	29½	32	+5
Brameda	1000	137	137	137	
Bilon Mtn	12200	63	61	61	—2
Buval Ex	6500	25	24	24	
Calico	1000	18	18	18	+1
Calta	2500	55	55	55	
Cmbridge	1500	27	25	25	
C Baranca	500	22	22	22	
Car Bell	2000	31	30	31	
Casc Moly	4000	28	28	28	+2
Casino	1000	35	35	35	
Celtic M	42000	88	77	82	—6
Charta M	2000	32	32	32	—7
Churchill	2000	50	50	50	
Columbia	5300	22	15	15	
Torwest	5500	32	30	32	+1
Trns Col	2500	13½	13½	13½	
Troin	1000	29	29	29	+1
Turismo In	1700	20	19	20	
Tyee Lake	3700	29	28	29	+ ½
Val Cop	4200	880	860	880	
Vananda	1000	4	4	4	
Vestor	1000	50	50	50	
Westn Ader	4475	122	115	120	+14
Westn Buff	100	5	5	5	
Westld	1000	10	10	10	
White Riv	4500	25	24	25	
Zenith	1000	26	26	26	
OILS					
Albany Oil	54800	71	63	69	—2
A Copper	1000	40	40	40	+2
Balindry	500	110	110	110	—7
C Hdrogas	2450	158	150	158	+8
Castle	200	160	160	160	
Chparal	46500	57	54	56	+1
Comaplex	1300	137	135	135	—5
Concept R	5050	320	300	320	+20
Coseka R	19966	215	200	209	—6
Coseka A	500	210	210	210	—5
Earlcrest	500	6½	6½	6½	
Five Star	4000	19	18	18	
Ft St John	2300	71	71	71	
Freehld	1000	78	78	78	
Monterey	24530	38	35½	37	
P R Pete	13500	17½	17	17	— ½
Plains P	1000	23½	23	23	—2
Ponderay	2000	126	124	126	+11
Rand Res	10666	75	70	75	
S Christal	2500	95	90	90	
Stmpede	2000	80	78	79	
Texacal R	12500	35	31	33	+2
Vargas	9000	24	23	24	—1
West Ex	1000	9½	9½	9½	— ½
W Warner	2000	41	40	40	
Wms Gold	21700	44	40	41	—4
W Cplex A	1400	21	21	21	—1

Primary Distribution

The shares of the following companies may be considered as being in primary distribution through the facilities of the Exchange pursuant to a Statement of Material Fact.

e — previously issued shares.

Norlex e	z200	23½	23½	23½

GRAIN PRICES

WINNIPEG (CP) — Rapeseed prices gained more than five cents on strong exporter buying and international business at the close on the grain exchange.

Flax prices also moved higher on mainly a local and commission house trade with some exporter interest.

	High	Low	Close
Flax—			
October	306⅞	302¾	306
November	302⅛	300	302⅛
December	296⅛	292¼	295½
May	304¾	302½	304¾
Rapeseed, Vancouver—			
September	251	245	251
November	253	246¾	252½
January	253¾	247¼	253
March	251½	246¼	251½
Rapeseed, Thunder Bay—			
October	244¾	237½	244¾
November	243¾	237¼	243¾
December	—	—	234¾
May	242¼	237⅜	242¼
Oats—			
October	—	—	75¼
December	75½	75⅜	75½
May	78¼	78⅛	78¼
Barley—			
October	119¼	118⅝	119¼
December	119¼	119	119
May	121⅝	121⅜	121⅜
Rye—			
October	107¼	106	107¼
December	107¼	105⅞	107¼
May	112⅜	110¾	112¼

CHICAGO (AP) — New crop soybean and wheat futures advanced from 2 to 3 cents a bushel on the Board of Trade.

Corn was little changed at the close, but oats were down ¾ cents. Soybean meal, up $1 a ton early in the session, closed some 50 cents higher.

	Open	High	Low	Close
Wheat				
Sept	179	179	174	178
Dec	184¾	185½	180½	184¾
Mar	189	189¾	184⅝	189¼
Corn				
Sept	127½	127⅝	127¼	127⅜
Dec	127½	127⅞	127⅛	127⅜
Mar	132½	132¾	132	132¼
Oats				
Sept	78⅞	79⅜	77	77¾
Dec	80¾	81¼	79¾	80¼
Mar	81¼	81⅞	80⅜	80¾
Soybean				
Aug	358	359	356½	358
Sept	343	345	342	344¼
Nov	331¾	332⅜	330	330⅜

LONDON

LONDON (CP) — Closing stocks quotations in new pence unless pounds are indicated: Associated Brit Foods 80½, Blyvoor 209½, Bowater Paper 181, Brit Am Tob 327½, Brit Assets Trust 94½, Brit Leyland 38⅜, Brit Oxygen 73½, Brit Petroleum 567½, Burmah Oil 477½, Canadian Pac 790, Charter Cons 274½, Courtaulds 269¼, Distillers 199¼, Dunlop Holdings 150, EM 191, Free St Geduld 725, Gr Univ Strs 330, Hawker Siddeley 364½, Hudson's Bay 905, ICI 291, Imp Tob 110½; Kloof 450, Marks and Spencer 317, Metal Box 368½, Rio Tinto Zinc 264½, Second Scott Inv 116, Shell T and T 358, Tube Investments 443, Unilever 376¾, Vickers 103¼, West Driefontein 13⅝, Woolworth 131.

BONDS: (in pounds) Brit Transports 79-88, 55½; Brit 2½s, Consols 26¾, Funding Fours 99 17-32, War Loan 3½s, 37⅝.

COMMODITIES

	Open	High	Low	Close
Silver—New York				
Aug	182.20			181.30
Sept	182.90	184.20	181.70	181.70
Oct	183.60			182.70
Copper—New York				
Sept	48.00	48.05	47.90	47.85
Oct	48.35			48.25
Dec	49.25	59.25	48.90	48.90
Lumber—Chicago				
Sept	—	134.00	133.30	133.50
Nov	124.50	125.90	124.00	125.00
Jan	118.00	120.30	118.00	118.50
Pork Bellies—Chicago				
Aug	36.00	38.15	37.22	37.90
Feb	42.50	42.87	42.20	42.77
Mar	41.60	41.95	41.35	41.80
Plywood—Chicago				
Sept	138.30	143.00	137.60	140.80
Nov	124.50	129.50	123.50	126.60
Jan	118.50	124.00	117.20	121.50
Mar	116.50	122.00	115.80	119.10
May	116.50	119.80	115.50	118.50

Most Active Stocks

BY THE CANADIAN PRESS

Stock	Sales	High	Low	Close	Net Ch'ge
INDUSTRIALS					
INDUSTRIALS					
Intl Nick	18055	$31⅞	31⅝	31¾	
BP Can	16295	$17	16⅞	17	
C Imp Bk	16170	$28¼	27½	28¼	+ ¾
Crain R L	15950	$15	14⅜	15	+ ⅜
Home Oil	15179	$38	37¼	37⅞	+ ⅝
MINES					
C Lencourt	28000	22	20	20	—1½
N Goldvue	26000	13	12	12½	— ½
Matachw	17500	8	8	8	— ½
Zenmac	16000	12	10½	10½	+ ½
Woodsrf M	15859	149	144	145	+6
OILS					
Min Res	39780	75	60	73	+13
Sunningd	37150	620	575	620	+45
Pan Ocean	34674	$14⅜	13⅞	14¼	+ ¼
Ram	32230	300	275	298	+16

CLOSING AVERAGES

New York (Dow Jones)

30 Industrials	964.25, dn 5.72
20 Transport'n	232.52, dn 1.93
15 Utilities	109.16, up 0.58
67 Stocks	316.01, dn 1.53

Volume: 14.99 milion.

Toronto

154 Industrials	212.11, dn 0.25
12 Golds	213.56, dn 0.21
29 Base Metals	93.15, dn 0.53
19 West'n Oils	258.32, up 1.18

Volume: 2.08 million.

Glen Lake Woman Killed

Coroner Edmond Jorre de St. Jorre has ordered an inquiry into the death of a 33-year-old Glen Lake woman, killed Tuesday in a collision on the Old Island Highway near Four-Mile Hill.

Colwood RCMP identified the dead woman as Mrs. Marilyn E. Hilton, or 3164 Ayton Place, wife of D. H. Hilton.

RCMP said the accident occurred about 10:35 a.m. while Mrs. Hilton, alone in her car, was driving west on the Old Island Highway toward Colwood.

The car collided with a two-ton truck, owned by Victoria Paving Co., driven by Paul Fanning, of 150 Eberts.

Fanning was taken to Victoria General Hospital where he was treated for minor injuries and released.

Two passengers in the truck, Ed Jorgensen, of 1782 Rockland, and Marcel Loren, of 1076 Marigold, Saanich, were unhurt.

Mrs. Hilton was pronounced dead on arrival at Victoria General Hospital.

RCMP said a light drizzle was falling at the time of the accident.

NEW YORK

3 P.M.	Bid		
Admiral	16⅞	Gen Dynam	27¾
Addressgrph	46⅞	Gen Instru	31¾
Alcan	22⅜	Hecla	18
Allied Chem	30¾	Hilton Hotel	37⅞
Allis-Chalm	12⅛	Honeywell	159¼
Amer B'cast	78⅛	Inland Steel	33⅞
Amer Can	32⅝	IBM	418¾
Amer Motors	9⅞	Int Harvest	34
Amer Elec P	28	Int Paper	36⅝
Amer Tel T	42⅞	Int Tel T	53¾
Anaconda	18⅛	Int Minerals	17¾
Avco	17⅛	Int Nickel	32⅛
Amer Smelt	18½	Int Utilities	44⅛
Air Reduc	20⅜	Johns-Man	30⅞
Ampex	6½	Kaiser Alum	19⅛
Amer Metal	29⅝	Kennecott	22¾
Amer Airline	29⅞	Kraft	43⅞
Ashland Oil	31⅜	Libby-McNeil	5⅞
Atl Richfield	60¾	Litton Indus	12½
Avon	124¾	Ling-Temco	12⅜
Bab Wilcox	27¾	Lockheed Air	10¼
Beech Air	24½	Mattel	15⅛
Bethle Steel	31½	Minn MM	185
Boeing	23⅜	Merck	184⅝
Burl North	44⅞	Mobil Oil	65⅛
Burroughs	117¼	Mont Ward	24⅝
Brunswick	38⅞	Monsanto	55⅛
Boise Casc	12½	McDon Doug	35¾
Borden	27¾	Newmont	27
Bell Howell	70½	Natomas	64⅝
Burl Indus	34	Nat Cash	32⅝
Borg-Warner	33½	Occidental	13⅞
Bendix	45½	Outboard	46½
Canada Dry	38⅞	Pan Am	13⅝
Caterpillar	65¾	Pac Gas	27⅝
Celanese	42½	Penn Central	3½
Cessna Air	30⅛	Phillips Pet	34¼
City Invest	16¾	Polaroid	116⅞
Coca-Cola	145	Pepsi	87⅞
Colg-Palm	77¾	Pit Bowes	20⅜
Control Data	72	Proc Gamble	11⅛
Colt Indus	20	RCA	36⅞
Con Edison	24¾	Raytheon	34
C Satellite	54½	Royal Dutch	38⅞
Comp Science	6⅝	Repub Steel	24½
Chris-Craft	5⅝	SCM	15¾
Chrysler	30	Safeway	36
Colum B'cast	61½	Sears Roe	115
Crown Cork	26	Shell Oil	46⅝
Crown Zeller	26	Stand, Calif.	65
Delta Air	54	Stand, N...	78⅛
Disney	192¾	Singer	82½
Dictaphone	9⅞	Sperry Rand	46⅝
Dow Chem	96¼	Swift	35¼
Dillingham	10¼	Southern Pac	46⅝
Du Pont	180¾	Teledyne	18⅜
Eastern Air	25⅜	Texaco	33⅝
East Kodak	136½	Texas Gulf	15⅞
El Paso	18¼	20 Cent Fox	9¾
Ford Motor	64¾	Transamer	19⅝
Fed N Mtg	19	TWA	51¾
Fair Hiller	10⅞	Union Carb	50⅛
Firestone	21⅞	Union Pac	53¼
Fair Camera	46⅞	Uniroyal	16¼
Gen Elec	69¼	Utd Aircraft	38⅝
Gen Foods	25⅜	Utd Brands	13¼
Gen Motors	75	U.S. Steel	29⅜
Gen Tel E	27¾	Utd Airline	37
Georgia Pac	41⅛	Westinghouse	46
Gillette	53⅛	Western Air	39⅝
Goodyear	30⅛	Whirlpool	34⅝
Greyhound	17⅜	Woolworth	35¾
Grumman	12	Wometco	23⅛
Gulf Oil	24½	Weyerhauser	47⅞
Gulf Western	37¾	Xerox	164¼
		Zenith	45½

Toronto Posts Loss In Light Trading

Prices on the Toronto market posted their third consecutive losing session in light trading.

Despite the broad decline, losses only held a narrow margin over gains 235 to 214 with 256 issues unchanged.

Sectors of the market which recorded wide-spread losses included banking, general manufacturing, pipeline, steel and chemical issues while communication, food processing, real estate and merchandising stocks edged higher.

Reader's Digest was down 1⅜ to $25¼, Bomac Batten 1¼ to $7½, Royal Bank ⅞ to $35½, Chrysler 1 to $29⅞ and Scurry-Rainbow ⅜ to $13⅞.

Dominion Textile fell ⅞ to $30⅝, Pan Central 20 cents to $3.35, PanCanadian ¼ to $15, Moore ¼ to $50 and Imperial Oil ⅜ to $40⅞.

Indal Canada was up ⅞ to $15¾, Falconbridge ⅞ to $15¾, Automotive Hardware ¾ to $11¾, Vulcan Inudstries ¾ to $10¾ and Gibraltar ½ to $11½.

New York

Prices turned soft at New York for the second session in a row. Trading was moderate.

IBM declined 1¼ to $419, Polaroid ⅞ to $116¾, and Xerox 1 to $164.

For the second straight day, auto issues were under pressure, following the Nixon administration's request that major car makers reconsider their planned price increases for 1973 models.

General Motors lost 1⅝ to $75⅛, Ford was down 1½ to $64¾, Chrysler slid ⅞ to $30⅜ and American Motors was down ⅜ to $9⅞.

Montreal

Prices moved downwards in heavy trading on the Montreal market.

Declines included Distillers Corp.-Seagrams, down 1¼ to $37½, Grafton Group 1 to $29, Dominion Textiles ⅞ to $30½, Border Chemicals ¾ to $9, Royal Bank ¾ to $35½ and Noranda ⅝ to $37½.

Highlighting gains, Canada Dominion Sugar rose 1¾ to $26¾, Corpex 1½ to $8, Falconbridge Nickel 1 to $56⅞, Canadian Imperial Bank of Commerce ⅝ to $28½, Hudson Bay Mining and Smelting ½ to $21 and Dominion Glass ½ to $17½.

London

Prices at London firmed in moderate trading today, following news that dockers have voted to end Britain's national dock strike.

Industrials posted small advances, while government bonds, oil and banks slipped a bit.

Nixon Blamed

WASHINGTON (AP) — Democratic presidential nominee George McGovern says President Nixon is at least indirectly responsible for the break-in and attempted bugging at Democratic national headquarters in June.

Dividend Notice

Common Shares

An Interim Dividend (No. 299) of twenty-two and one-half cents (22½c) per common share will be paid on September 29, 1972, to shareholders of record at the close of business on August 31, 1972.

Preference Shares

A Semi-Annual Dividend (No. 121) of Three per cent (3%) per preference share will be paid on September 29, 1972, to shareholders of record at the close of business on August 31, 1972.

Norman J. Flynn
Secretary
Montreal, August 10, 1972

Imasco Limited

OFFSET INFLATION
With an Equity Linked Annuity
Insurance Is Our Business, Not a Sideline
HARBORD INSURANCE
VICTORIA: 1220 Broad St., 386-8441
VANCOUVER: 789 W. Pender St., 687-8887

TOWNHOUSES
OPEN TO VIEW
7 - 9 Evenings, Mon. - Fri. 1 - 5 Saturday
GORDON HEIGHTS
Shelbourne and Feltham 2 or 3 Bedrooms From $22,900
WICKLOW COURT
On Wicklow St. Between Cook and Tolmie 2 or 3 Bedrooms from $22,300
AS LOW AS $1,150 DOWN
CITY TRUST 383-4141
You Can Trade Your Present Home

SELF-OWN LUXURY
APARTMENT HOMES
NOW AVAILABLE
Open House Tues. - Fri.
2 - 5, 7 - 9 p.m.
The opportunity now exists to call one of the suites in the prestigious Rudyard Kipling your residence. Three basic floor plans with all suites enjoying a magnificent view. Realistically priced from $45,000. Enquire now— 598-5622.
Visit our Beautiful Designer-Coordinated Display Suite by Standard Furniture
THE RUDYARD KIPLING
1420 Beach Drive, Oak Bay
A concept of R. K. Investment Ltd.

Victoria Times
WEDNESDAY, AUGUST 16, 1972 13
SECOND SECTION

jack scott

Anatomy of a Stroke
Part One: Blown Fuse

A philosophically-minded friend of ours, who passed through one of Life's Little Crises and popped out the other side with a shiny-new concept of What It's All About, wonders if we went through a similar experience.

"It is reasonable to assume you have experienced a tremendous change in values," he writes, referring to the stroke that laid us low this long summer. "Things once of great importance suddenly become relatively insignificant while small things taken for granted or given little thought have risen to the top of the value scale."

Talking to other patients, doctors and nurses in the month we spent in Royal Jubilee we found such revelatory experience common, particularly among men of middle age or older who, it would seem, have to be put forcibly in a horizontal position before they'll finally sort out what it is they're after. In that sense a levelling illness, surprisingly often, may be an awakening.

It was not that for us, as it happens, having long ago made the decision and the move that seemed the best answer to the age-old question, "What's in it for Jack?"

But a man can't just lie there empty-headed and we didn't. We thought long, curious, even mildly profound thoughts about the human body and the human brain, namely ours.

It is the classic aftermath of a stroke that some part of the body, sometimes darn near all of it, will be in a state of paralysis. The "stroke," itself, may be quick and relatively, even entirely, painless. We think of it now as being clouted briskly by a two-by four across the back of the head, below the left ear, but apart from nausea, dizziness and double-vision there was none of the pain that such a blow would bring.

★ ★ ★

"Stroke" has come to be the common name for this little surprise, though it was once called apoplexy and is more exactly defined as a cerebral hemorrhage because of its stroke-like abruptness, very often without preceding symptoms. Yet we would not have known it was a stroke — indeed, thought at first that it was food poisoning— except that there we were in hospital with an entire right arm and an entire right leg that were, to all intents and purposes, as the saying goes, dead.

Stroke victims, it seems, have trouble precisely describing this and almost always tell the doctor, as we did, "It's like when your hand or foot have gone 'asleep,' doctor." "I understand," the doctor replies and, surprisingly, he does. He may slap or pinch the parts afflicted, ask you if you feel a tingling sensation, as you do with a hand or foot, in happier times, when they 'wake up'. If you answer "Yes" there's some hope for you.

What has happened — and this is the first thing you'll find yourself brooding about — has nothing whatever to do with your arm or leg. They are entirely innocent, however much you may think of them, even curse them, later, as the offenders.

The offender is some remote, incredibly small corner of your brain, the corner that has sole jurisdiction over the working parts that now refuse to work. One doctor put it to us this way: "Your electrical system is perfectly okay — it's just that you've blown a vital fuse. We either have to get the fuse going again or get you a new one."

The metaphor remained in our mind because it is exactly what seems to happen. In the beginning the doctor is in an electrician's role, searching for the cause of the short-circuit so that yet another fuse won't blow.

Usually this is a matter of reducing the blood pressure. In our case circumstantial evidence indicated it to be a case of an excess of red corpuscles, a mal-distribution that dates back to a month spent in excess of 15,000 feet in the Bolivian Andes where everybody has an excess of the red ones, for the greater retention of oxygen, and thinks nothing of it.

★ ★ ★

This, in itself, beautifully illustrates the good and the bad about the human machine. The good is that the system may adjust to handle a temporary problem such as your position above sea level. The bad is that it may not re-adjust when you return.

In any event, once the doctor has established the likely cause of your original short-circuit and taken measures to cope with it (in our case a regular thinning of our molasses-like blood) you enter Phase Two, which is to get all the parts working again.

There are two medical schools of thought here. Most of our doctors, it seems, hold to the theory that the part of the brain that has "blown" is restored as the blood clot is resorbed and that you re-educate it to bring it wholly or partially back to life. The Russian theory, on the other hand, is that the centre of control is damaged beyond repair and that you must then educate and activate a substitute centre of control.

Either way it is a tedious, often infuriating process. Take walking, for instance. Whether you are re-educating that damaged part of the brain or educating a new part to take over the job, you are infantile. You must teach the brain how to control the act of walking by actually walking. Curiously, as we suggested earlier, your anger is not at your damaged brain, but at your poor, dumb leg which itself, has no memory whatever to get you going again except through the agony of trial and error.

It was this, really, that caused us for the first time in our life to face up to the bizarre relationship of the body and the mind, as we shall report next.

The Battle of Richmond Bridge

By AB KENT
Times Staff

A lot of water has gone under the bridge since Bowker Creek strained its banks and cut off normal road traffic on Richmond one night last winter.

Flood waters Feb. 16 weakened the bridge and roadway straddling the Victoria-Saanich boundary and traffic was halted until an emergency Bailey span could be erected.

That lasted about three months, while engineers waited for dry weather to install a permanent crossing.

But when the Bailey bridge was recalled in May to be ready for use in Fraser Valley flooding, Richmond was sealed off again and has remained closed.

DELAY ANNOYS

Residents are getting testy about the delay.

One shafted city engineering efforts with the remark that the Rhine was crossed under enemy fire with more efficiency than works crews are tackling the Battle of Richmond Bridge.

Saanich municipal engineer Bob Daye said the city, by agreement, was to undertake the work and Saanich would pay its share of the cost.

It was to start by asking for tenders, but when the B.C. construction industry lockout interfered, the city decided to do the work with municipal forces to avoid delay. June 20 was the anticipated completion date.

In the long-term interests of Bowker Creek drainage, it was also decided to expand the project to include new culvert for some distance leading up to the new section under Richmond Road.

Concrete finally was poured July 14, which needed 14 days to cure.

Road work was expected to be done Aug. 11 so that traffic could again use the street this week.

Just as resurfacing was about to be launched Friday another problem arose.

City engineer James Garnett explained:

"It would have been done last weekend but for a problem . . ." He said a large apartment in Saanich near the boundary is connected to the city sewer trunk where the new crossing has been built.

"We found when testing the main a blockage we couldn't understand — either a standpipe had been pushed down by heavy equipment passing over it, or collapse of the main," Garnett said.

The main checked out.

HAND WORK

"So we had to dig down to find out. Obviously there is no point when you have a big hole in the street in opening it (the road) and then closing it again."

The hole would have to be in the middle of the street in any case, the engineer said.

Workmen found their own peculiar problems once the task was started.

They had to go 20 feet to find the connection with the northwest sewer trunk line and the sandy, gravel walls of the excavation kept falling in. Much shoring and hand work was necessary.

With a little run of luck the project will be finished by the end of this week and traffic will again be routed over Bowker Creek.

Cost to the city, about $57,000; to Saanich $7,500; to motorists a measure of patience.

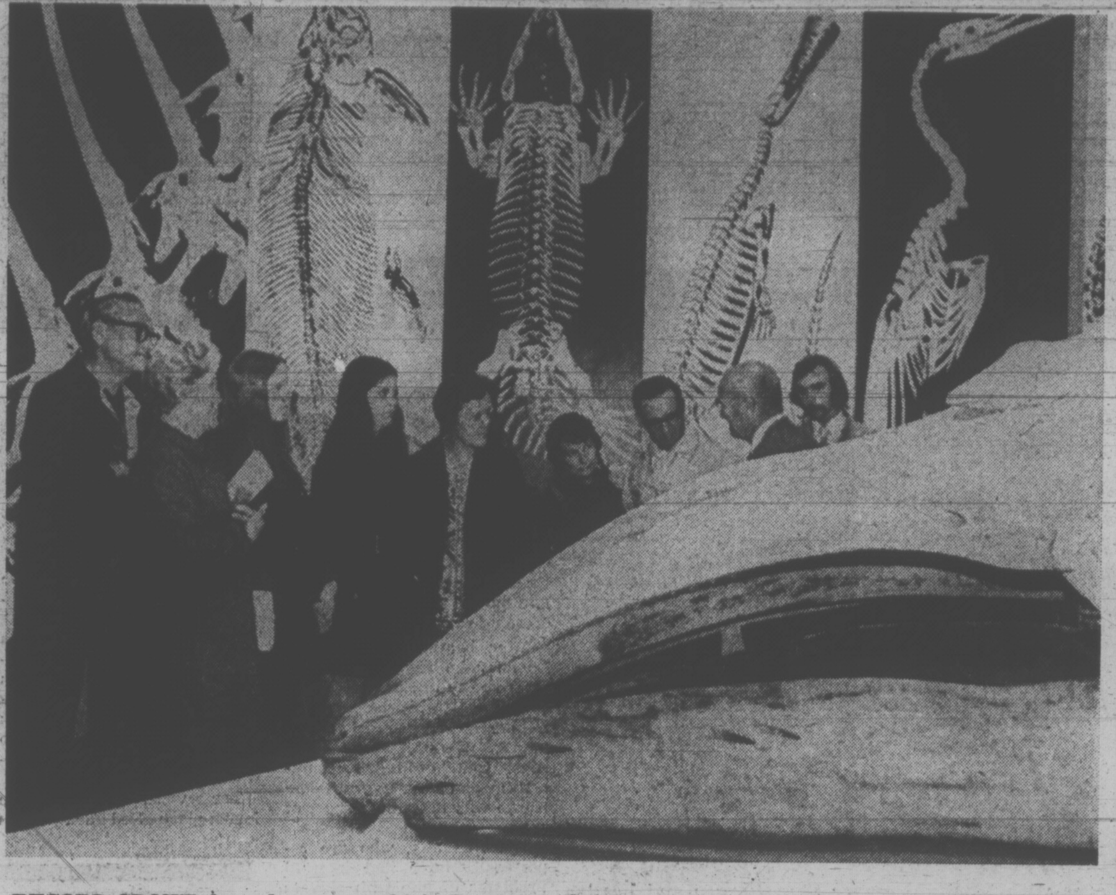

RECORD CROWD for a day streamed into Provincial Museum Tuesday — 15,555 — with rain likely helping to swell total. Among attractions is 35-foot skeleton of Grey Whale. (Bill Halkett Photo)

Peterson To Block KKK Bid

By WALTER McKINNON
Times Staff

Attorney-General Leslie Peterson promised Tuesday to block any bid by the Ku Klux Klan to extend its activities into British Columbia.

"We can get along fine without them," Peterson said.

He was commenting on a letter from the Union of British Columbia Indian Chiefs which protested inquiries directed to the provincial registrar of companies by the Imperial Wizard of Alberta.

"I'm stating my position in very clear and unequivocal terms," Peterson said. "I'll do everything in my power to keep them out."

The Alberta wizard, Tearlach Mac a' Phearsoin, said in an interview last week he wants to incorporate the KKK as a society in B.C. He says there is little B.C. can do to prevent it.

Peterson said, however, he has several ways of blocking the organization, which is an organ of Protestantism and white supremacy.

"In my opinion, the society "KKK would contravene the B.C. bill of human rights," the attorney-general said.

Peterson also said there are provisions within the Societies Act which give him the power to block incorporation of any organization he deems illegal.

Mac a' Phearsoin said from Calgary last week if his bid for incorporation is turned down "we will proceed anyway, we will continue to organize there."

Mayors Show Interest In Regional Recycling

Esquimalt, Oak Bay and Victoria mayors today said a Project Recycle proposal that the Capital Regional District take over the service is interesting, warrants study and could be costly.

The project, Greater Victoria's volunteer waste-disposal service, announced Monday it will cease operations Sept. 15, when the current Opportunities for Youth grant expires.

Members have been operating on federal grants for the past 20 months but say the main reason for closing is the project's "overwhelming success."

The great volume of materials received for recycling coupled with limited operating funds, led members to propose the Capital Regional District's seven municipalities co-ordinate their own recycling project.

In a summary of the proposal, members say:

"It has been proven that people are willing to separate their wastes at home. Due to this fact, our proposal would have a very low initial cost and no new unproven equipment would be necessary."

COSTLY PROJECT

But Esquimalt Mayor Art Young was less enthusiastic about cost possibilities:

"It seems to me there will be considerable cost to the taxpayer," he said, declining further comment until he has studied the report.

Oak Bay Mayor Francis Elford called recycling a "community responsibility" and said the proposal "sounds like a good idea but we will have to study it to see whether it is feasible.

"It might be well worth our while even if the cost is high, unless some other important service has to be dropped to provide for it."

Mayor Peter Pollen said Victoria would "definitely" consider such a proposal.

The proposal suggests a central depot facility and pick-up service for Capital Regional District residents wanting to recycle wastes.

Residents would register on a recycling list and be provided waste separation and preparation instructions. A private contractor or the municipality would pick up sorted materials and take them to a central collection area for shipping.

Service resposibilities would be divided among municipalities, the regional district, provincial and federal governments.

While municipalities would take care of pick-up services, the regional district would handle assembly and shipping administration. The provincial government would be responsible for funding through the regional district and federal government for subsidies on freight and tariffs.

"Although three municipalities, Saanich, Victoria and Oak Bay, have given badly needed material and moral support (to Project Recycle) the real responsibility for solid waste disposal lies with the provincial government's department of municipal affairs and the Capital Regional District," says their newsletter.

Dennis Young, regional district executive director, said the board "has no initiating authority — it does what it is asked by components.

QUARTER THE PICK-UPS

"We have no letters patent for solid waste disposal."

But if member municipalities asked the board to arrange a waste disposal service, it could be considered.

Young said the regional district is now "in the middle of a study of solid waste disposal" and that recycling is just one aspect of it.

Project spokesmen said the recycling pick-up service could be incorporated with current garbage collection services, which are already covered by taxes.

"It's our experience that people recycling only need one-quarter as much other garbage pick-up as those who don't recycle."

Both types of collection could be handled by the same administration for about the same costs as now, they said.

Spokesmen said some members hope to apply for another federal Local Initiatives Project grant this fall, to continue the volunteer service a bit longer.

"We don't expect a full-scale municipal program will begin right away so there will still be room for a volunteer project."

Since the project began in March, 1971, paper and cardboard collections increased from 18.5 tons in the first six months to an expected total of 200 tons between May and October for this year.

TOTEM AWAITS CITY

The company which erected a totem pole on a sidewalk, and was ordered by city council to remove it, has yet to hear anything officially from City Hall.

Peter West, a spokesman for Diversified Holdings Ltd., said today all he has heard has been what he has read in the newspaper.

The totem pole stands in front of Nootka Court shopping mall on Humboldt Street. Council ordered it removed "forthwith" six days ago because it is on city property and was erected without permission.

City manager Bill Hooson said today the company "will be advised" of council's action.

Aldermen have said if the totem is left there, there would be nothing stopping anyone else from erecting something "less tasteful and artistic" on city property.

Terminal Plugged

Five-hundred-car lineups at Tsawwassen ferry terminal Tuesday caused up to five-hour waits, B.C. Ferries assistant traffic manager David Price confirmed today.

He said this summer there have been some traffic problems on Tuesdays and Thursdays when reduced rates of $1 instead of $2 per person are charged and that could have caused the backlog.

But there isn't much proof of that, he said.

Ferry officials at Tsawwassen called the tie-up another "Black Tuesday," referring to similar problems experienced July 18.

The Sidney terminal had no traffic backlog, said Price, and the last ferry run from Tsawwassen was only half full.

Not Guilty Plea In Mummy Case

Charles Ehlers, 47, pleaded not guilty when he appeared in court at Tofino this morning to face the first charge laid under an act to protect Indian burial grounds.

Ehlers is accused of taking an Indian mummy from a burial cave on the west coast of Vancouver Island near the mouth of the Kennedy River.

The mummy was discovered July 31 in a Surrey house formerly owned by Ehlers.

The body, which is being held at Victoria's Provincial Museum, is that of an adult female and is well preserved. It will be returned to Clayquot Indians near Tofino.

Ehlers' trial will be before Judge T. G. Bowen-Colthurst on Sept. 21.

The section of the act reads: "No person or agency shall knowingly destroy, esecrate or alter a burial place or remove from it skeletal remains."

Conviction carries a maximum fine of $1,000 or six months in jail.

Escalator Victim In Good Condition

A five-year-old American boy whose foot was severely injured last week when caught in an escalator at the Provincial Museum is now in good condition at Victoria General Hospital.

Douglas Scott Goertzen of Fresno, Calif., lost two toes when his shoelace became caught between the moving stairs and the wall of the down escalator and his foot was jammed between them. A crowbar was needed to release him.

Museum director Bristol Foster said today the escalator is still out of operation and he has had no report from the installers, Montgomery-Elevator Ltd.

It is the first such accident after over 3,000,000 visitors to the museum but Foster said there have been many instances of bits of rubber shoes being caught, generally where the stairs disappear into the floor at the bottom of the escalator.

Hospital Board 'Not to Blame'

A charge by the departing administrator at Victoria General Hospital that the board has destroyed the administrative team is simply not so, the chief of the medical staff said today.

Dr. J. L. Heffernan said reasons for the departures of four senior staff over the past 18 months were reviewed at a meeting of the medical staff's executive Tuesday night to which board members were invited.

It was found the senior personnel had left for a variety of reasons.

Dr. Embert Van Tilburg, the hospital's executive director, listed destruction of the administrative team by the hospital board among reasons for his resignation July 27.

Heffernan said the medical staff's executive called Tuesday night's meeting to consider the alleged low morale at the hospital referred to by Van Tilburg and mentioned again by a hospital union official last week.

Doctors are "thoroughly distressed" at antiquated facilities at Victoria General, he said, and blamed provincial budget restrictions for the most part.

Several factors have produced the lowering in staff morale, among them the change in the hospital's ownership. (The founding Sisters of St. Ann's turned the former St. Joseph's Hospital over to the public Southern Vancouver Island Hospital Society this spring).

But the main problem has been a staff shortage over the past two years at the same time as the hospital has been working to reduce length of patient stays and has therefore been treating people who are on average more ill, Heffernan said.

While the provincial government has praised Victoria General for its leadership in trimming average length of patient stays, it has not given any relief from the staff load.

"It's been all take and no give on the part of the government," said Heffernan.

DUMPING PROTESTED

Overnight parking of trailers and campers on a public boulevard where waste was allowed to drain was criticized today by a former Saanich police commissioner.

Lionel Speller said Saanich bylaws were being flouted by 16 vehicles Tuesday night, apparently overflow from Seymour Street trailer park which was filled to capacity.

"They had plastic pails for sewer hookups and garden hoses draining dishwater on the boulevard," Speller said.

He went back at 7:30 this morning and saw two men urinating on the boulevard.

"This is three blocks from the front door of the municipal hall," Speller complained.

He said he informed the police and most of the offenders subsequently moved, leaving seven at 9:45 a.m.

"I have two friends on Seymour who have their homes up for sale because of this visual pollution. What are they going to get for them with this sort of thing going on?"

Chief Bob Peterson said police sometimes get inquiries about parking of recreation vehicles overnight on a street.

"But this is not a complaint we get a great deal of. I assume most people are tolerant of it for one night."

He said when the commercial parks are filled up the result is "a dilemma not easily solved. Are you going to keep them moving all night long?"

His department was inquiring into the Seymour Street situation, he said.

Council Meets Over Lawyer

A special meeting of North Saanich council has been called for 10 tonight at the request of two aldermen who wish to discuss relations with municipal solicitor Cecil Branson.

Requesting the meeting are Ald. Doug Boon and Ald. H. A. Taylor.

The move follows a council meeting Aug. 7 when Mayor Trevor Davis termed as "pure humbug" points raised by the solicitor in a letter to the district of North Saanich concerning the Kingswood subdivision proposal.

The mayor also said that Branson's eight-page letter represented "legalistic manipulation" designed to convince aldermen that municipal politics does not have to follow statutory requirements outlined in the development area clause of the Municipal Act.

Davis said today he did not know whether the solicitor will attend the meeting.

28 CANDIDATES FILE PAPERS

Twenty-eight candidates in the five southern Vancouver Island ridings have filed nomination papers for the Aug. 30 provincial election.

There were no last-minute entries as nominations closed at 1 p.m. today.

By noon candidates were: (x denotes incumbents)

Victoria — Waldo Skillings (SCx); Newell Morrison (SC); Kathleen Ruff (NDP); David Hobson (NDP); David Anderson (L); Carron Jameson (L); Edith Gunning (PC); Clyde Savage (PC).

Saanich and the Islands — Foster Isherwood (SC); Eric Sherwood (NDP); Malcolm Anderson (L); Hugh Curtis (PC); John McKenzie (Ind.).

Oak Bay — Howard McDiarmid (SC); Gordon Neuls (NDP); Mel Couvelier (L); G. Scott Wallace (PCx).

Esquimalt — Herb Bruch (SCx); James Gorst (NDP); Donovan Joy (L); Norman Williams (PC).

Cowichan-Malahat — Kathleen Grouhel (SC); Robert Strachan (NDPx); Danny Clements (L); James W. Quaife (PC); Kenneth Hasenen (Ind.).

stewart lang

Forest Service Assuming Active Recreational Role

Among the noteworthy items produced at an access meeting of the Lake Cowichan Combined Firefighting Organization in Port Renfrew late last week was an indication that the B.C. Forest Service is beginning to assume an active role in the field of outdoor recreation.

Now, in the Lake Cowichan ranger district at any rate, the forest service is beginning to develop areas set aside for public use when that particular branch of the provincial government still looked after parks.

Jack Kouwenhoven, an assistant ranger specializing in recreational development, gave a brief summation on the accomplishments to date in his district.

Kouwenhoven told the meeting, attended by representatives of most major logging companies, that the budget for recreation at Lake Cowichan this year had been increased from $1,000 to $10,000 — which is remarkable in itself.

The forest service involvement in recreation consists mainly of providing access and rustic sites with a "minimum of disturbance to the natural surroundings," said Kouwenhoven.

It is basically a supplement to facilities already provided by the parks branch and individual timber companies, interfering with neither, yet complimenting both.

Litter barrels, garbage collection, firewood and running water are the essentials that will be found at forest service sites.

★ ★ ★

Rip's Park picnic site, located two miles east of the village of Lake Cowichan on the Cowichan River, is one of the developments, Others include Pine Point, which is west of Youbou and next to the proposed Cotton Creek provincial campground, and Maple Row, further along the lake in section 20, where an access road has just been completed.

People are welcome to create their own campsites, providing they don't mar the surroundings to any great degree. This form of development is just the ticket for today's self-contained vehicles.

Rai Thomas, the Lake Cowichan ranger, said he hoped that campers would police themselves and added the forest service, while wanting the public to notice this new participation, didn't intend to advertise the picnic and camping sites.

"We don't intend to hang our shingle out," he said. The aim of this policy is to encourage people that really appreciate this rustic type of facility.

Other major points brought up at the meeting:

- Three out of the eight fires attended by Flying Tankers this year have been the result of campfires left unattended . . . Fires varied in size from one-half to three acres and were located near Sproat Lake, Ash River and Underwood Bay on the Alberni Canal . . . Were you there?
- Bob Salmond, recreational officer of B.C. Forest Products' Caycuse Division, reports a trend we've also noticed lately . . . Increasing numbers of people are turning up at both Heather (west end of Cowichan Lake) and Caycuse campsites with backpacks and light nylon tents this year . . . He explained that this faction was a better type of camper on the average — less demanding and less likely to litter . . . Salmond also said the number of out-of-province campers staying at these types of sites is increasing although B.C. residents still form the majority . . . California residents outnumber visitors from either Washington or Alberta.

★ ★ ★

- Rick Marwood, BCFP recreation officer for Renfrew, adds that word about these company sites seems to be passed by word of mouth south-of-the-border . . . But one visitor to Renfrew was said to have been steered there by a travel agency in Los Angeles.
- Consensus at the meeting was that any possible advantages gained by charging the public for use of these sites would be far outweighed by the problems that would be produced . . . Collecting fees would somewhat tarnish the appreciation of the sites and create demands for more "civilized" facilities.
- Bill Shaw, a constable with the Sooke RCMP detachment, while giving a talk on the role of the law in public access, pointed out that private roads, when opened to the public, become subject to all laws governing regular highways.
- By next year, access through Crown Zellerbach lands to Heather Lake will be provided via a footpath . . . A road will go to within about 1,200 feet of the lake, close enough to pack in a canoe or rubber boat, yet not creating the many problems found with vehicular access.
- CZ also announced an easing of access regulations in the Nitinat Division . . . The Nitinat gate will be open during non-hazardous and non-operational hours . . . Continuous public access will be provided along the west side of the Nitinat River and to Tuck Lake, weekdays and weekends . . . A campsite will be installed at that beautiful gravel bar upstream from the Nitinat River bridge.

O.C. SOCCER RESULTS

ENGLISH LEAGUE
Division I

Arsenal 5 Wolverhampton 2
Birmingham 3 Newcastle 2
Crystal P 0 Derby County 0
Ipswitch 1 Norwich City 2
Liverpool 2 Man U 0
Sheffield 0 Leeds 2
Southampton 1 Stoke 0

LEAGUE CUP
First Round

Halifax 1 Bury 2
Northampton 0 Charlton 3
Plymouth 0 Bournemouth 2
Scunthorpe 0 Chesterfield 0
Swansea 1 Newport 1

Tag-Team Event On Mat Program

Dean Higuchi and Steven Little Bear will face Bulldog Brown and John Quinn in the featured tag-team bout on a professional wrestling card Saturday at Memorial Arena.

In other bouts, beginning at 8 p.m., Eddie Morrow tackles Ray Glenn, Jack Bence grapples Bob Demon and Buck Ramstad goes against Gil Hayes.

O.C. CRICKET

LONDON (Reuter) — Cricket results Tuesday:

Middlesex beat Gloucestershire by 6 wickets; Gloucestershire 260 and 177; Middlesex 228 and 150 for 4.

Kent beat Worcestershire by 3 wickets; Worcestershire 347 for 8 declared and 141; Kent 346 for 5 declared and 146 for 7.

Esssex beat Glamorgan by 2 wickets; Glamorgan 338 for 9 declared after 84.1 overs and 299; Essex 350 for 1 declared and 290 for 8.

Draw: Nottinghamshire 315 for 6 declared and 230 for 5 declared; Lancashire 275 for 1 declared after 85 overs and 149 for 5.

Draw: Yorkshire 310 for 7 declared and 146 for 6 declared; Leicestershire 231 and 141 for 4.

Draw: Northamptonshire 226 and 210 for 5 declared; Somerset 173 in 64.3 overs, and 154 for 8.

Draw: Surrey 300 for 4 declared after 82.5 overs and 130 for 5 declared; Sussex 226 for 5 declared in 72.1 overs.

Draw: Hampshire 354 for 8 declared, Derbyshire 195 and 179 for 7.

Draw: Warwickshire 319 and 199 for 5 declared; Scotland 301 for 9 declared and 198 for 6.

Good Rating, But Series Cut

JAKE GAUDAUR
. . . optimistic

TORONTO (CP) — The television agreement under which 20 Canadian Football League games were to be shown live this year on a United States network, terminates tonight—a dozen games short of that objective.

The series ends with the showing of the Ottawa Rough Riders-Toronto Argonauts game and with buyers from the U.S. clamoring for more.

Jake Gaudaur, CFL commissioner, said Ralmar Sports Productions Incorporated, who bought the 1972 rights for $100,000, is exercising its option to buy the 1973 rights for $150,000.

In a statement, Gaudaur gave two reasons for the early termination of the 1972 series:

"The stations . . . have had no difficulty in selling out their available time to local advertisers but the national advertisers had been reluctant to commit to purchasing time before the first game had been aired, to a product that had no track record of viewer interest in the U.S.

"Another important factor in the lack of national advertiser buying was that the network was not completely established until May, by which time most national advertising dollars had already been committed."

Tonight's game between Edmonton and Saskatchewan will be telecast on Channel 8 starting at 7 p.m.

Advertising time was allocated on the basis of 14 minutes to the station to sell locally and 10 minutes to Ralmar to sell nationally to offset per-game production and distrubution cost of up to $60,000.

The Ral in Ralmar is former baseball great Ralph Kiner; Mar is Marty Rosenblatt of New York, the producer.

Gaudaur said discussions were scheduled to start today on a multi-year agreement, but decline to confirm or deny reports that it could be for as long as 10 years.

The eight pre-season and early-season games shown this year went out over more than 100 channels in the U.S. and Gaudaur said he was told that in some areas they drew better than Gunsmoke or Dean Martin.

"Acceptance by the U.S. viewers has been higher than anticipated and in some areas exceptional — as an example, ratings of 10 in Miami and Washington, 14 in New Orleans, eight in Cleveland and seven nationally," he said.

"We had hoped we'd get a rating of about four."

The acceptance, Gaudaur said, "came on what I consider to be sub-average games."

"I'm told it's the speed of the Canadian game that the American audience like. There are no fair catches — something is happening all the time. Our game moves quicker than the National Football League games.

"This has reopened my eyes on how different our games are."

Gaudaur, admitting that $100,000 — and the CFL doesn't lose by the early termination of the series — was "nominal," said the hope was that audience acceptance and a resulting greater market for the future would be established.

The New York Times, in reviewing the first game of the series, the CFL all-star game, commented:

"The opening game was a good one, won in the final seconds by Calgary.

" . . . Nor is this minor league, bush football."

HONDA
ALL MODELS — ALL COLORS
SELLOUT
WORLD OF PLEASURE
PEARSON

BRIGADIER GERARD UPSET IN BID TO MATCH RECORD

YORK, England (AP) — American-owned Roberto scored one of the biggest upsets in British thoroughbred racing history Tuesday when he defeated previously-unbeaten Brigadier Gerard in the Benson and Hedges Gold Cup.

Brigadier Gerard, who was sent out in a bid for a record-equalling 16 wins in a row, challenged in the final quarter of a mile but could not sustain the effort and finished three lengths back of Roberto.

The three-year-old Roberto, ridden by Baulia Baeza, who was competing for the first time in Britain, led almost all the way in the 1 5-16 mile race and was timed in the course-record 2:07.1.

Victory was worth $80,000 to Roberto's owner, John Galbreath, who races in the United States as Darby Dan Farm.

Brigadier Gerard was trying to equal the record winning streaks of Ribot of Italy and U.S. Triple Crown winner Citation.

Century Reaches Final

Century Inn snapped a 1-1 tie with four runs in the sixth inning Tuesday night and dumped Victoria Molsons 5-2 to win their Stuffy McGinnis Major Men's Softball League semi-final playoff series at Heywood Avenue Park.

The Innkeepers took the best-of-five, series 3-1 and meet Bell's Men's Wear, winner of league play, in the league final, beginning Thursday night.

Four singles highlighted the Century rally, which knocked out starting pitcher Carl Hanson. Don Kilshaw and Barney Spaven both unloaded two-run singles. Gord Rutherford bashed a homer for Century in the fifth inning.

Century	000 014 0	—	5	6	2
Molsons	001 000 1	—	2	3	0

George Wellings and Don Kilshaw; Carl Hanson, Mel Nelson (6), Wade Burns (6) and Jack White, Ralph Branting (6). Home run: Century — Gord Rutherford.

CABLES KNOT PLAYOFF; STOCKERS WIN SEMI

First place Empress Paint and third place Cablevision meet in the deciding game of the Victoria Senior Women's Softball League semi-final tonight at 6:30 at Hyacinth Park.

Dodie Skaife pitched the Cables to an 8-2 decision over Empress Tuesday at Hyacinth to square their semi-final series at 1-1. Empress won the first game 8-4 Monday.

Winners of tonight's game meet Stockers North Americans, who crushed Esquimalt Combos 25-5 Tuesday to complete a sweep of the other best-of-three semi-final.

Boxers Triumph

Victoria London Boxing Club hammered Port Alberni Tyees 19-7 Tuesday night at Memorial Arena to capture the best-of-five Vancouver Island Senior "C" Lacrosse League playoff final series three games to one.

Jim Walshaw led Victoria with six goals while Brian Van Horne scored four times to pace Tyees.

Boxers came up with a nine-goal explosion in the final period after fashioning a 5-3 lead at the end of the first frame and a 10-4 margin at the end of the second.

Victoria advances to play North Shore Olympics in a two-game total-goals series for the Pacific Coast title in Victoria next weekend.

RAIDERS PAD ROSTER

NEW YORK (AP) — Kent Douglas, 36, a veteran of 17 professional seasons is the 26th player to sign a contract with New York Raiders

WHO'S TRYING HARDER?
DIAL 592-2478
Inserted by Couvelier Committee

RETIRED **OUTBOARD** MECHANIC

WANTED. We at Pearson's would be pleased to have a knowledgable, conscientious, experienced mechanic help out in our peak periods. It should be feasible to work certain days or evenings in a week—or months in a year.

Kindly call Don Telford, 386-8424, 9:30 to 11

PEARSON *World of Pleasure Ltd.* 3388 Douglas

GILSON'S MEATS LTD.
MAYFAIR SHOPPING CENTRE
385-4742

Prices Effective Thursday, Friday, Saturday

PRIME RIB ROAST	Red Brand lb.	99¢
CROSS RIB ROAST	Red Brand lb.	99¢
SHORT RIBS	Red Brand lb.	59¢
POT ROAST	Boneless, Red Brand lb.	99¢
Ground Shoulder	Red Brand lb.	89¢
Prime Rib Steaks	Red Brand lb.	1.19
BEEF STEW	Red Brand lb.	89¢

FREEZER SPECIALS

SIDES— Red Brand lb. 69¢ HINDS— Red Brand lb. 85¢
SIRLOIN, PORTERHOUSE, T-BONE STEAKS Red Brand, 60-lb. average lb. 1.39
Cut, Wrapped and Quick Frozen — Phone 385-4747

MAPLE LEAF SLICED MEATS

Ham	lb. 1.19	Wieners	lb. 59¢
Chicken Loaf	lb. 69¢	Bologna	lb. 59¢

Price AND Smith LTD.

MEN!!

Now is the time to select your new Suit, Sport Jacket or Slacks

SUITS	Sport Coats	SLACKS
58.88	28.88	8.88
78.88	38.88	14.88
88.88	48.88	18.88

SWIMWEAR	TEE SHIRTS	SPORT SHIRTS
½ PRICE	½ PRICE	SPECIAL GROUP 4.88

CASUAL	JEANS	WHITE
Windbreakers ½ PRICE	and WASH SLACKS 3.85	DINNER JACKETS (Rentals) 10.88

NO CHARGE FOR CUFFING
ALL OTHER ALTERATIONS EXTRA

No Refunds and No Returns!
Positively and Absolutely NO! NO! NO!

Price AND Smith LTD.
MEN'S WEAR
652 YATES STREET 384-4721

SALE

Crockett & Jones

Clearance OF MEN'S SHOES
Broken Lines of Quality Shoes
REDUCED FOR IMMEDIATE SALE

SALE

40 Pairs HARTT DRESS SHOES
And broken lines of Crockett & Jones Shoes
VALUES TO $45

SALE
29.98

DRESS BOOTS
ZIPPER AND ELASTIC
• 3 GROUPS •
12.98
14.98
19.98
VALUES TO $40

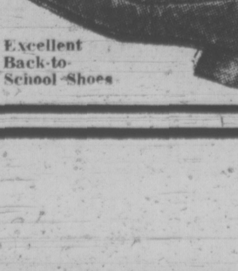

Excellent Back-to-School Shoes

QUALITY BRITISH ITALIAN CANADIAN SALE
19.98

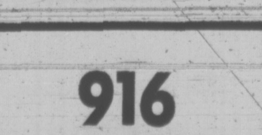

Values to $35

SALE

916 DOUGLAS
ACROSS FROM THE STRATHCONA HOTEL

WEATHER
Tonight: Partial Clearing.
Thursday: Cloudy, Sunny Periods.

Victoria Times

TODAY'S NEWS TODAY
Classified 386-2121
Telephone 382-3131

89th YEAR No. 58 | VICTORIA, B.C., WEDNESDAY, AUGUST 16, 1972 | 10 CENTS DAILY, 20 CENTS SATURDAY

FROM THE HUSTINGS

Point Grey Tories Eye Grit Fort

By GEORGE OAKE
Times Staff

VANCOUVER—In 1808 hostile Point Grey Indians forced Simon Fraser to run for the Interior just after he discovered a Pacific trade route.

More than 150 years later Point Grey's Progressive Conservative explorers are less ambitious: They only want to discover a route to Victoria.

For the past 20 years Point Grey Tories have had no charts to work from.

Since the 1966 election the elusive passage has been held by two Liberal warriors: former party leader Dr. Pat McGeer and the boisterous Garde Gardom.

But Conservative candidates Dr. Ian Kelsey and Mrs. Marianne Linnell are not intimidated by experienced opposition.

Kelsey is Vancouver school board chairman and Linnell's throaty voice is a 10-year veteran of Vancouver city council shouting matches.

Both Are Highly Respected

Both are highly respected, especially in success-oriented Point Grey.

That doesn't mean they will be elected, or for that matter, present a serious challenge to the Liberal incumbents. But new faces in B.C. politics have, in the past, been rarer than blue sky in downtown Vancouver. Thus they garner public and press attention.

Everybody in Point Grey seems to have forgotten Social Credit. Last election they placed second in the double riding, both candidates less than 3,000 votes behind the winning Liberals. And, until the 1963-66 Liberal renaissance, the Socreds walked away with the riding.

Like the Conservatives, they are running well known people. Ed Sweeney is a Vancouver alderman and George Puil, is Vancouver Parks Board chairman — an elected position here.

One Point Grey candidate says rumors have it that Socreds possess a $50,000 campaign fund for the riding.

Whatever the amount, the Socreds claim that nothing comes from the party: It is all from friends.

But as every campaigner knows, lots of lettuce must be

Continued on Page 2

ELECTION ROUNDUP

NDP Blueprint For Pensions

New Democratic Party leader Dave Barrett said Tuesday an NDP government would introduce a voluntary pension plan in B.C. based on the profits of investment in provincial industry.

He was addressing a packed audience of more than 250 in Campbell River.

Meanwhile, provincial Liberal leader David Anderson brought his campaign to Victoria today and Conservative leader Derril Warren continued a swing through interior ridings.

Barrett said the NDP's proposed new pension plan would permit B.C. citizens to participate in the development of the province through their own investments and allow those who wished to, to retire at 55.

He said the plan would be tied to a B.C. industrial development corporation into which the government would put "tens of millions of dol-

Continued on Page 2

QUAKERS PROTEST the Vietnam war in the ornate lobby of the Fontainebleau Hotel in Miami Beach as Republican convention committees were at work nearby. The trio left when police asked them to move.

S. Viets Fear U.S. Sellout

SAIGON (WP) — The announcement of White House adviser Henry Kissinger's imminent arrival here Wednesday raised fears among South Vietnamese officials of an American sellout in the private peace talks he is conducting with North Vietnam.

Typical of official Saigon's nervousness have been recent statements by South Vietnamese President Nguyen Van Thieu, since the resumption of Kissinger's private meeting with the North Vietnamese in Paris in mid-July.

Thieu has spoken out against any purely Vietnamese ceasefire which might be worked out in return for Hanoi's release of American prisoners of war and to a cessation of all United States air and naval operations in the entire Indochina theatre. Thieu has said that any such ceasefire should include Laos and Cambodia as well as Vietnam.

Kissinger's last visit to Saigon took place in July, 1971, when, as was later revealed, the North Vietnamese showed willingness to separate military and political elements of a settlement in hope of defeating Thieu's re-election. When Thieu ran and won unopposed, the North Vietnamese backed off their earlier positions and launched plans for the offensive which took place this spring.

Rightly or not, much of official Saigon's nervousness about American-North Vietnamese private meetings has seeped down into much of the population's consciousness.

The bald statement by a South Vietnamese army veteran, interviewed recently in the Mekong Delta town of Cao Lanh, was symptomatic. He maintained with conviction that the North Vietnamese offensive was planned in connivance with the United States, with the aim of trading American PoWs against Quang Tri province, most of which is still under the control of North Vietnamese troops.

VSE Computer Fails

Due to computer failure at the Vancouver Stock Exchange the closing prices on the most active stocks is not available today.

Food Runs Short In Coastal Towns

The dock dispute began to take its toll today as British Columbia coastal communities began to run short of food while ships sat idle in Vancouver.

The dispute between the Longshoremen's and Warehousemen's Union and the British Columbia Maritime Employers' Association over hiring practices shut the port of Vancouver nine days ago. Other B.C. ports remained open.

In Ocean Falls, emergency runs of food were on the way to feed the 1,100 residents in the Crown Zellerbach company town.

Paper mill president Al Tiemens said shelves were becoming bare but nobody was going without food at this time.

Northland Navigation Ltd. which supplies food to Ocean Falls and other communities has not made a shipment since the dock closed in Vancouver.

On Tuesday, Crown Zellerbach took the seats out of its small two-engine company plane and flew 1,400 pounds of milk, eggs and butter to the company canteen to feed the workers.

As well, two fishboats loaded with food for the Kelly Douglas supermarket were to arrive this afternoon from Port Hardy. The food was flown by charter plane from Vancouver but had to proceed from Port Hardy by boat as only seaplanes can land at Ocean Falls. About 2 tons of food is aboard the boats.

By the weekend 20 tons of food in a refrigerated container will arrive by barge in Ocean Falls, temporarily solving the food shortage problem.

Contract talks in the dock dispute resumed Tuesday, despite the absence due to illness of the union's Canadian area president and chief negotiator, Don Garcia. In a telephone interview Tuesday night, Garcia said a meeting had taken place without him, but he would not say where or for how long it had been and if any progress has been made.

In Vancouver, the new crop year of Canadian grain exports started Aug. 1, and quickly jumped off to a bad start.

Ocean Falls Sale Drafted

Crown Zellerbach president Bob Rogers announced today he has concluded an agreement to sell the company's Ocean Falls power facilities and buildings to the provincial government.

Rogers said he concluded an agreement with Resources Minister Ray Williston on Monday.

Rogers said the company put a book value of $16 million on its facilities but was prepared to sell everything to the provincial government for less than that figure.

"We did not agree on price but we agreed in principle. We will meet again to work out details of the agreement," Rogers said.

First word of the agreement came from Social Credit MLA for Mackenzie Isabel Dawson who said in Ocean Falls Tuesday the provincial government would be taking over the power facilities but gave no details.

Today Rogers said the company would continue to withdraw from the paper mill town on schedule, pulling out 110 men at the end of August and the last 300 men at the end of March, 1973.

At that time the provincial government will assume control of the power plant and water facilities as well as any other buildings they may wish to purchase.

"I doubt that they will be interested in the mill because it is not an economic proposition. But there are many other facilities there," Rogers said.

He mentioned the 329-room Ocean Falls hotel built at a cost of $1 million and the 24-unit garden apartment townhouses constructed at a cost of $500,000 as being possible purchases by the provincial government.

Continued on Page 2

SHOTS HIT HASSAN JET

RABAT—Three unidentified military aircraft today chased a jetliner carrying King Hassan II of Morocco, opened fire and hit the royal plane and later strafed Rabat airfield.

Hassan was uninjured although several members of his entourage aboard the plane were wounded by bullets that riddled the plane which landed safely.

GERMANY STRUCK BY KILLER HAIL

STUTTGART, West Germany (Reuter) — A massive emergency cleanup operation was under way here today after a freak rain and hail storm which left six persons dead and more than 40 hurt.

Hail was still piled in three-foot-high drifts early this morning and snow clearing equipment had to be called out to shift it.

The floods, reported to be the worst in the area for 50 years, left Stuttgart looking like a blitzed city. Few of the street lights were working, trees were uprooted, and trains, trams and cars were abandoned.

Police said that in a 450-foot city-centre car tunnel about 20 cars were stuck in frozen hail.

Cons Surrender After Hijacking

SANTIAGO, Chile (Reuter) — Six heavily-armed urban guerrillas who escaped from an Argentine jail and hijacked a jet airliner with more than 90 persons aboard surrendered to Chilean police at Pudahuel International Airport here today.

They gave themselves up after more than three hours of negotiations with Police Chief Arsenio Popupin, airport officials said.

Chile's Marxist president, Salvador Allende, had earlier refused to send senior government officials to the airport to meet the fugitives, who at one time were reported to want to go to Cuba.

The six men were among a group of about 25 who escaped from Rawson prison in southern Argentine late Tuesday night and killed a guard in the process, Argentine officials said in Buenos Aires.

They belonged to the People's Revolutionary Army, the group which kidnapped and murdered Fiat executive Oberdan Salustro in Buenos Aires earlier this year, the Revolutionary Armed Forces (FAR) and the Montoneros, who pledge allegiance to exiled former Argentine strongman Juan Peron.

The guerrilla fugitives somehow made their way to Trelew airport near the prison and six of them, wearing prison officer's uniforms, seized a British-built BOAC One-Eleven airliner of the Argentine Austral Airlines which carried 97 people, according to the airline's first checklist.

They forced the pilot, who had been scheduled to fly to Buenos Aires, to head for Puerto Montt, 450 miles south of Santiago.

The plane refuelled there and then headed for Santiago, where it landed in pouring rain just before midnight Tuesday night.

It sat on the runway for more than three hours, surrounded by troops and police and with its lights blazing, while two of the hijackers negotiated with Popupin.

One of the hijackers returned to the plane. Six children and an unknown number or women were the released, and all six hijackers surrendered shortly afterwards, officials said.

INDEX

	Page
Births, Deaths	16
Classified	46-53
Comics	45
Duncan, Cowichan	32
Entertainment	36, 37
Family Section	29-31
Finance	6-8
Prairie News	24
Sports	14, 15
TV, Radio	47

WAC Pledges Night Ferry Before the Election

By AL FORREST
Times Staff

Premier Bennett announced in Victoria Tuesday night a late night ferry service between Swartz Bay and Tsawwassen will begin immediately on a trial basis.

He made the announcement to a standing room only crowd of 1,200 at Victoria Senior Secondary School. It was, like most Bennett rallies, a mixed chorus of cheers and boos but more than two-thirds of the audience stood up to applaud the premier when he arrived.

Bennett began his address by announcing a four-man committee will meet Thursday to prepare details of the late-night ferry service.

"The service will start right away. Before the voting (Aug. 30)," he said.

Named chairman of the committee is Monty Aldous, general manager of B.C. Ferries. Victoria Chamber of Commerce president Terry Farmer was also appointed along with two unnamed ferry employees.

Today Premier Bennett told reporters that one ferry would be involved in the late night run. He did not indicate how large the ferry would be or how often it might run.

The premier also said his government's proposed increase in provincial supplementary pensions to old people would give recipients "considerably more" than $200 a month.

Most of his address was a political onslaught and a running battle with perhaps three dozen loud hecklers.

Bennett said he tried to avoid personal attacks in an election campaign but said he had to report that two former Social Credit MLAs, Scott Wallace in Oak Bay and Donald Marshall in Peace River South, had broken contracts with the voters by walking across the floor and joining the Tories without getting approval from their constituents.

"Yes, I walked across the floor too," he said. "But when I walked across the floor I called a meeting in Kelowna and in two votes they confirmed I did the right thing."

For failing to get approval, both Wallace and Marshall should have resigned, Bennett said.

Bennett drew a chorus of "here we go again!" when he said the province was completely without debt although it had guaranteed borrowings by Crown corporations.

"A person who doesn't understand the difference between a debt and a guarantee is very stupid indeed. The other leaders haven't even run a peanut stand. I don't think they can read a financial statement," Bennett said.

He said the campaign of Liberal leader David Anderson had not yet got off the ground while the campaign of Tory leader Derril Warren had taken off early but was now falling fast.

The premier claimed that hundreds and hundreds had been turned away from the meeting due to lack of space.

The claim was a little exaggerated.

When the doors opened at 7:30 p.m. more than 300 were in the hall during the first five minutes, mostly party workers and elderly citizens looking for a front row seat.

By the start of the meeting at 8:30 p.m. all 640 seats on the main floor and all 360 in the balcony were filled.

In addition, some 300 were standing outside to watch the premier arrive. About 200 of them followed him inside and stood during the speech.

The 100-member Edmonton

Continued on Page 2

NANAIMO ALSO WANTS EXTRA RUNS

Nanaimo Mayor Frank Ney said today he will write Premier Bennett immediately to request a trial run of a late night ferry service between his city and the mainland.

Ney, Social Credit MLA for Nanaimo, said he had been campaigning for months for a late ferry sailing out of Horseshoe Bay and he was considerably encouraged by Premier Bennett's announcement that a late ferry would be put on the Swartz Bay-Tsawwassen run.

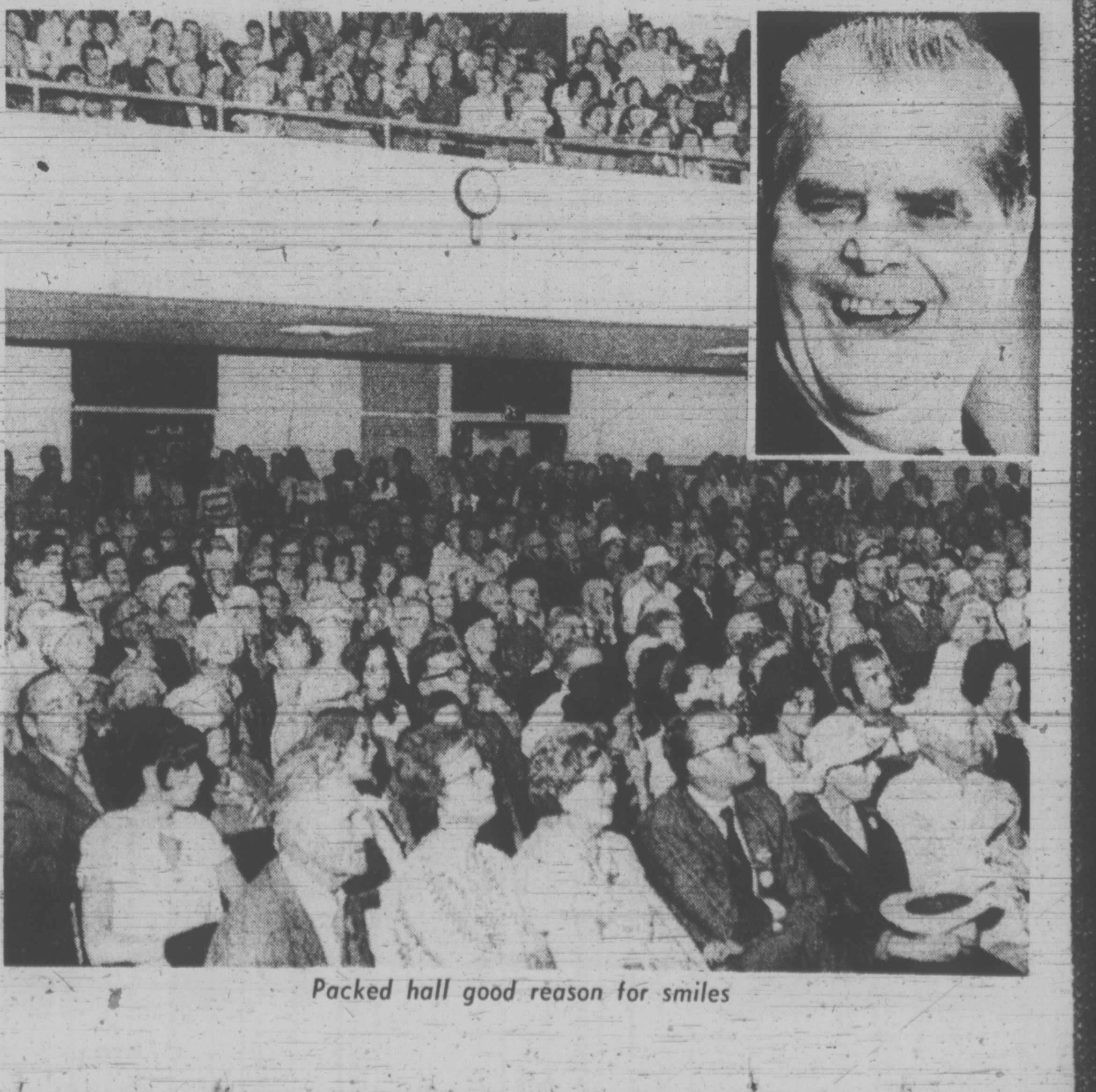

Packed hall good reason for smiles